



YOUR GOALS. OUR MISSION.

VIA EMAIL ONLY

August 26, 2016

Susan Kolich  
Camden Redevelopment Agency  
c/o BRS, Inc.  
739 Stokes Road, Units A & B  
Medford, New Jersey 08055

**RE: Phase 1 Environmental Site Assessment  
1800 Davis Street (Block 1395, Lot 39)  
Census Tract 6015 – Whitman Park  
Camden, Camden County, New Jersey  
T&M Project No. CMRA-00010**

Dear Ms. Kolich:

Enclosed please find the Phase 1 Environmental Site Assessment Report for the above referenced property. This report is being sent via Email only.

Should you have any questions, please feel free to contact us at your convenience.

Respectfully yours,

**T&M ASSOCIATES**

Rohan Tadas, CHMM, LSRP  
*Supervising Environmental Scientist*

Enclosures  
RT;rt  
N:\CMRA\00010\Correspondence\CMRA-00010-Phase1ESA\_Cover\_Letter.docx



| YOUR GOALS. OUR MISSION.

**PHASE I ENVIRONMENTAL SITE ASSESSMENT  
ASTM E-1527-13**

**1800 DAVIS STREET**  
**(FORMER FERRY OFFICE BUILDING)**  
**BLOCK 1395, LOT 39**  
**CENSUS TRACT 6015 – WHITMAN PARK**  
**CITY OF CAMDEN, CAMDEN COUNTY, NEW JERSEY**



*Prepared for:*

**CAMDEN REDEVELOPMENT AGENCY  
C/O BRS, INC.  
739 STOKES ROAD, UNITS A & B  
MEDFORD, NEW JERSEY 08055**

*Prepared by:*



**T&M ASSOCIATES  
1256 NORTH CHURCH STREET  
MOORESTOWN, NEW JERSEY 08057  
Tel: (856) 722-6700, Fax: (856) 722-0175  
Internet: <http://www.tandmassociates.com>**

CMRA00010

AUGUST 2016



## TABLE OF CONTENTS

|  |    |
|--|----|
| EXECUTIVE SUMMARY WITH AREA OF CONCERN ROSTER AND SUMMARIES.....         | 1  |
| 1.0 INTRODUCTION .....   | 5  |
| 1.1 Purpose and Scope.....   | 5  |
| 1.2 Data gap analysis.....   | 5  |
| 1.3 Limitations and Exceptions of Assessment.....                        | 5  |
| 1.4 Environmental Professional Statement .....                           | 5  |
| 2.0 SITE DESCRIPTION.....  | 7  |
| 2.1 Site Location and Description .....                                  | 7  |
| 2.2 Physical Setting .....   | 7  |
| 2.2.1 Topography .....   | 7  |
| 2.2.2 Geology and Soils .....  | 7  |
| 2.2.3 Surface Water and Wetlands .....                                   | 8  |
| 2.3 Land Uses at Site and Site Vicinity .....                            | 8  |
| 3.0 USER PROVIDED INFORMATION .....                                      | 9  |
| 3.1 Reason for Performing the Environmental Site Assessment .....        | 10 |
| 4.0 OWNERSHIP AND OPERATIONAL HISTORY .....                              | 11 |
| 4.1 Ownership Records .....  | 11 |
| 4.2 Historical and Current Site Operations .....                         | 11 |
| 4.3 Hazardous Material and Substance Inventory.....                      | 11 |
| 4.4 Current and Historic Wastewater Discharge Summary .....              | 12 |
| 4.5 Current and Historic Process Water Streams and Disposal Points ..... | 12 |
| 4.6 Radioactive Materials .....  | 12 |
| 4.7 Discharge History of Hazardous Substances and Wastes .....           | 12 |
| 4.8 Current and Historic Remediation Activities.....                     | 12 |
| 4.9 Protectiveness of Past Remedies .....                                | 12 |
| 4.10 Order of Magnitude Analysis, NJAC 7:26E, 3.2(a)5.....               | 13 |
| 4.11 Historical Data on Environmental Quality at Site .....              | 13 |
| 4.12 Roster of Federal, State and Local Environmental Permits .....      | 13 |
| 4.13 Summary of Enforcement Actions .....                                | 13 |
| 5.0 HISTORIC MATERIAL REVIEW .....                                       | 14 |
| 5.1 Topographic Map Review .....   | 14 |
| 5.2 Tax Map Review .....   | 14 |
| 5.3 Sanborn Map Review .....   | 14 |
| 5.4 Aerial Photographs.....  | 15 |
| 5.5 City Directory Report .....  | 16 |
| 6.0 REGULATORY RECORD REVIEWS .....                                      | 17 |
| 6.1 Regulatory Agency Records .....                                      | 17 |
| 6.1.1 Camden City Municipal Records.....                                 | 17 |
| 6.1.2 Camden County Records .....  | 17 |
| 6.1.3 NJDEP Database Reviews .....                                       | 18 |



6.1.4 USEPA Records .....18

6.2 EDR Radius Map™ Report .....19

6.3 Vapor Intrusion and Vapor Encroachment .....19

6.4 Other Sources of Information .....19

6.4.1 Property Liens and Limitations.....19

7.0 OWNER PROVIDED INFORMATION .....20

7.1 Property Owner Questionnaire.....20

8.0 SITE RECONNAISSANCE .....21

9.0 FINDINGS, OPINION AND CONCLUSIONS FOR RECS .....22

**APPENDICES**

**APPENDIX 1 - FIGURES**

- Figure 1 USGS Location Map Camden, NJ Quadrangle Map portions
- Figure 2 Tax Map Sheet No. 21.21
- Figure 3 Site Plan with Recognized Environmental Conditions
- Figure 4 1950 Sanborn Map
- Figure 5 1982 Sanborn Map
- Figure 6 1930 Aerial Photograph
- Figure 7 1940 Aerial Photograph
- Figure 8 1965 Aerial Photograph
- Figure 9 1971 Aerial Photograph
- Figure 10 1981 Aerial Photograph
- Figure 11 2007 Aerial Photograph
- Figure 12 2012 Aerial Photograph NJGIS Databases Map

**APPENDIX 2 – SITE VISIT PHOTOGRAPHS**

**APPENDIX 3 – RESEARCH DOCUMENTATION**

- EDR Radius Map™ Report
- EDR City Directory Report

**APPENDIX 4 – REGULATORY RECORDS DOCUMENTATION**

- OPRA/File Review Documentation



## EXECUTIVE SUMMARY WITH AREA OF CONCERN ROSTER AND SUMMARIES

T&M Associates (T&M) has completed this environmental site assessment (ESA) for the Site parcel located at 1800 Davis Street, Block 1395, Lot 39, Census Tract 6015 in the Whitman Park neighborhood of the City of Camden, Camden County, New Jersey. The Site contains a 38,782 square foot, 4-story structure built in 1971 situated at the southeast side. The remainder of the Site is utilized as asphalt parking lot. The Site parcel is 1.53 acres in area and is owned by FP Properties 101, LLC. This ESA was conducted on behalf of the Camden Redevelopment Agency (CRA) as part of the pre-acquisition due diligence investigation.

**Operational History:** The Site structure (Ferry Office Building) was constructed in 1971 with operations limited to office space. The historical research indicates that the Site was utilized as vacant, sparsely vegetated land with no apparent operations or improvements from at least the early 1900s to development of the current structure. The research conducted for this ESA has not identified any current or former industrial/manufacturing operations or gasoline filling station operations for the Site. The research has not identified any former or current operations which would be classified as “industrial establishments” subject to the New Jersey Department of Environmental Protection (NJDEP) *Industrial Site Recovery Act* (ISRA).

**Summary of Prior/Current Environmental Assessments, Investigations and Filings:** The Request For Pricing dated April 22, 2016 provided by the CRA stated that the CRA is unaware of any prior environmental investigations for the Site. The research and file reviews conducted for this ESA have not identified or referenced any prior environmental assessments, investigations, incidents or filings for the Site structure or operations with the exception of the 1987 and 1989 Non-Applicability Determinations for the Environmental Cleanup and Responsibility Act (ECRA #N75294 and #N90793) assigned for the proposed sale of the Site. The EDR Radius Map Report acquired for the Site and surrounding area for this ESA does not list or locate the Site on any of the *State or Federal* environmental databases which are searched as part of the government records review required for the EPA *Standards and Practices for All Appropriate Inquiries* (40 CFR Part 312) and ASTM Practice for ESAs (E 1527-13).

**Recognized Environmental Condition Narratives and Recommendations:** We have performed a *Phase I Environmental Site Assessment* in conformance with the scope and limitations of ASTM Practice E1527 of the property at 1800 Davis Street, Camden, NJ. This assessment has revealed no evidence of *recognized environmental conditions* in connection with the *property* except for the following:



## **UNDERGROUND STORAGE TANKS AND ASSOCIATED PIPING**

### **REC-1 Underground storage tanks (USTs)**

The Site is not listed or referenced on the New Jersey Department of Environmental Protection (NJDEP) *Regulated Underground Storage Tank* registration database. The records provided for review by the City of Camden municipal clerk's office did not include any records permits or plans associated with the installation or removal of any USTs for the Site parcel and structures. The current Site owners have indicated that they have no information regarding any current or prior USTs or details regarding utilities at the Site. The Site structure is currently improved with natural gas service routed to natural gas-fired furnaces and hot water heaters located in the roof-top utility room. The ECRA affidavits from 1987 and 1989 completed by the owners indicate "electric" heat for the Site structure.

During the Site visit conducted for this ESA, T&M personnel identified two (2) sets of fill port and vent piping at the concrete sidewalk along the exterior, rear side of the Site structure. The location of the fill ports and vent piping are depicted on the ESA Site Plan (**Figure 3**). In addition, a 20-square foot rectangular concrete vault is situated at the rear of the Site structure (**Photographs #12-15**). T&M did not identify any heating fuel oil UST piping at the interior of the Site structure including the mechanical room at the rear of the structure which housed the natural gas service meter equipment.

***REC-1 Recommendation:** Additional investigation of REC-1 is required in order to confirm or deny the presence of USTs at the Site.*

## **FLOOR DRAINS**

### **REC-2 Floor drains**

T&M identified floor drains at the interior bathrooms of the Site structure. The interior of the Site structure was in dilapidated condition with extensive water damage and building debris covering the majority of the floor surfaces, therefore there may be floor drains located at the interior of the structure which were not identified during the Site visit and are not noted in this ESA. Based on the age of the structure and presence of municipal water service at Davis Street, T&M presumes that the floor drains and all sanitary sewer waste generated at the Site was discharged to the local/community sanitary sewer system, and that no on-Site wastewater collection structures (septic tanks, oil-water separators) are present at the Site. The history of operations for the Site does not include any industrial or manufacturing operations.

***REC-2 Recommendation:** No additional investigation of REC-2 is recommended based on the absence of any former or current industrial wastewater generation for the Site.*



## **POSSIBLE HISTORIC FILL OR ANY OTHER FILL MATERIAL**

### **REC-3 Fill material**

According to the NJDEP Division of Water Supply and Geoscience, most urban and suburban areas of New Jersey are underlain by a discontinuous layer of excavated indigenous soil mixed with varying amounts of non-indigenous fill material. The NJDEP GeoWeb environmental database program and the NJDEP *Historic Fill of the Camden, NJ Quadrangle* (Map HFM-103) do not depict any mapped “Historic Fill” or fill areas at the Site.

However, based on the review of historic aerial photographs depicting irregular surface features, surface disturbance and cleared areas at the Site, it is possible that the Site is underlain by a layer of non-indigenous fill material placed prior to development of the Site during the 1970s. Further, T&M’s review of the NJDEP’s GeoWeb program has identified unmapped, *historic fill* contaminated sites with similar development histories approximately 500 feet to the northeast of the Site and to the south of the Site.

*REC-3 Recommendation: Additional investigation for the presence of contaminated historic fill material at the Site is recommended.*

## **ELECTRICAL TRANSFORMERS & CAPACITORS**

### **REC-4 Transformers**

T&M identified interior, dry-type transformers at the electrical utility rooms at each floor of the structure (**Photograph #16**). Dry-type transformers do not contain any liquid insulating fluid and are not considered to be a possible PCB source.

*REC-4 Conclusion and Recommendation: No additional investigation of REC-4 is recommended based on the absence of any transformers with liquid insulation media.*

## **HYDRAULIC LIFTS FOR ELEVATORS**

### **REC-5 Elevator**

One hydraulic elevator is situated at the central area of the Site structure. The elevator control room with control apparatus is located on the ground floor (**Photographs #10 & 17, 18**). Due to the absence of electrical power at the Site structure and the observed condition of the elevator control apparatus, T&M was not provided access for inspection to determine whether or not there is a below grade elevator pit with possible hydraulic shaft, piping and sumps or drains. The absence of access to any the elevator shaft is a *limiting condition* and *significant data gap* with respect to the Site visit activity which may have prevented the identification of RECs at the



elevator shaft such as areas of staining and/or sumps and floor drains.

*REC-5 Recommendation: T&M recommends additional investigation and assessment of the elevator and elevator shaft including sampling and laboratory analysis of hydraulic fluid as well as soil and groundwater media below and adjacent to the elevator shaft.*

*End of Executive Summary*





## 1.0 INTRODUCTION

### 1.1 Purpose and Scope

T&M has completed this ESA for the Site parcel in accordance with the ASTM Designation: E 1527-13 for Phase I Environmental Site Assessments (Phase I) including the USEPA “All Appropriate Inquiry” (AAI) Rule as required by the USEPA Brownfields Assessment Grant protocols.

**Recognized Environmental Conditions** are defined at ASTM E 1527-13, Section 1.1.1 as “...the presence or likely presence of any hazardous substances or petroleum products in, on, or at a Property; (1) due to any release to the environment; (2) under conditions indicative of a release to the environment; or (3) under conditions that pose a material threat of a future release to the environment.” The ASTM Standard does not require that the ESA present recommendations for additional Phase II Site Investigation activities for the RECs identified in the ESA.

### 1.2 Data gap analysis

Per Section 12.7 of E1527-13, the ESA report “shall identify and comment on significant data gaps that affect the ability of the Environmental Professional (EP) to identify RECs. No significant data gaps affecting the ability of the EP to identify RECs were experienced or encountered during the research and preparation of this ESA with the exception of the absence of access to the below grade elevator pit referenced at **REC-5** at the **Executive Summary** of this ESA.

### 1.3 Limitations and Exceptions of Assessment

The scope of work for this ESA included file reviews and interviews, historical research, database reviews and searches, and a visual reconnaissance of the Site in order to ascertain and identify RECs and final completion of the ESA Report. The scope of services did not include the acquisition of soil, groundwater, surface water or air samples for the purpose of evaluating the potential impairment or contamination of the Site. The scope of services for this ESA did not include the sampling and/or evaluation of the Site and/or the structures or areas on the Site for the potential presence of asbestos, lead-based paint, or wetlands.

### 1.4 Environmental Professional Statement

As required at ASTM E-1527-13, Section 12.13 *Environmental Professional Statement*, I declare that, to the best of my professional knowledge and belief, I meet the definition of *Environmental Professional* as defined in 40 CFR 312 and that I have the specific qualifications based on education, training, and experience to assess a *property*. I have developed and performed the all appropriate inquiries in conformance with the standards and practices set forth in 40 CFR Part 312.



T&M Job No. CMRA00010 AUGUST 2016  
1800 DAVIS STREET PHASE I

A handwritten signature in purple ink, appearing to read 'JSM'.

Joseph S. Martin, CHMM  
Principal Environmental Scientist  
T&M Associates



## 2.0 SITE DESCRIPTION

### 2.1 Site Location and Description

The Site which is the subject of this ESA is the parcel located at 1800 Davis Street, Block 1395, Lot 39, Census Tract 6015 in the Whitman Park neighborhood of the City of Camden, Camden County, New Jersey. The Site contains a 38,782 square foot, 4-story structure built in 1971 situated at the southeast side. The remainder of the Site is utilized as asphalt parking lot. The Site parcel is 1.53 acres in area and is owned by FP Properties 101, LLC. The Site is located in a Transit Oriented Development Zone and is bordered to the north, northeast and southeast by the Ferry Avenue PATCO parking lots. An electrical substation is located adjacent to the northeast side of the Site and the PATCO High Speed rail line is located approximately 300 feet to the northeast of the Site.

The position of the Site is Latitude 39.9225470" North, Longitude 75.0940090 West, and Easting 325,533.9, Northing 397,257.3. The property parcel information acquired from the City of Camden municipal tax assessor indicates that the Property Class designation for the Site is Class 4A – Commercial.

### 2.2 Physical Setting

#### 2.2.1 Topography

The topography of the Site is flat and even with no bluffs, depressions or ravines in conformance with the adjoining thoroughfares and lands to the north, south, east and west. The Camden, NJ quadrangle maps (**Figure 1**) depict a surface elevation contour interval of 20 feet above mean sea level (msl) at the Site location.

#### 2.2.2 Geology and Soils

Physiographic Province: The NJDEP Geoweb program depicts the Site within the southwest portion of the Coastal Plain of New Jersey.

Surficial Geology: The Soil Survey of Camden County depicts the Site as situated with an Urban land soil area. The *Surficial Geology* theme of the GeoWeb program depicts the *Lower Colluvium Formation* (Qcl) surficial geology formation for the Site and lands to the east and west.

Soils: The United States Department of Agriculture (USDA) Web Soil Survey (WSS) (<http://websoilsurvey.nrcs.usda.gov>) depicts the *Urban land* (UR) soil type at the Site. Urban land is characterized by surfaces covered by pavement, concrete, buildings, and other structures underlain by disturbed and natural soil material.

NJDEP State Fill Areas: The NJDEP Division of Water Supply and GeoScience has mapped *historic state fill areas* on the Camden, NJ quadrangle. No *State fill areas* are mapped at the Site on the NJDEP program mapping.



Bedrock Geology: The *Bedrock Geology* theme of the GeoWeb program depicts the Site as situated within the *Magothy Formation* (Kmg) with lithology consisting of quartz sand, fine- to coarse grained, interbedded with thin-bedded clay or clay-silt.

Hydrology/Groundwater: According to the New Jersey Register (24 N.J.R. 201) groundwater in the vicinity of the Site is potentially classified as Class II-A. Class II-A is designated as potable water uses and conversion (through conventional treatment, mixing or other similar technique) to potable water. Local groundwater occurs within the unconsolidated overburden deposits. Topographically influenced groundwater flow is typical, as shallow groundwater tends to originate in areas of topographic highs and flow towards areas of topographic lows.

Aquifers: An aquifer is described as an underground layer of water-bearing permeable rock or unconsolidated materials. The GeoWeb program does not indicate any surficial aquifer for the Site area. The GeoWeb program does indicate the Site as situated within the *Potomac-Raritan-Magothy aquifer* (prma) bedrock aquifer system area.

### **2.2.3 Surface Water and Wetlands**

The topographic maps, aerial photographs and NJDEP GeoWeb program do not depict any current or historic/former surface water courses or surface water bodies at the Site. The GeoWeb program does not depict any wetland areas at the Site. The nearest surface water body to the Site is a Lake/Pond associated with the Cooper River Lake situated approximately 1,300 feet to the northeast.

### **2.3 Land Uses at Site and Site Vicinity**

The 2012 Land Use theme presented on the NJDEP GeoWeb program depicts the General Land Use at the Site as *Urban*, with the specific land use as *Commercial Services*. Land uses to the north, south and east are listed as *Railroads*, and land uses to the west are listed as *Residential, High Density or Multiple Dwelling*.

The research conducted for this ESA has not identified any current or former industrial manufacturing operations that might be subject to the Industrial Site Recovery Act (ISRA) or gasoline filling station operations for the Site.



### 3.0 USER PROVIDED INFORMATION

The following section summarizes information provided by the *User* of this ESA (in this case the CRA) via the file reviews and interviews conducted in accordance with the ASTM E1527-13 ESA procedure. The Request For Pricing dated April 22, 2016 provided by the CRA stated that the CRA is unaware of any prior environmental investigations for the Site. The reviews of the NJDEP GeoWeb contaminated soil *Deed Notice* and contaminated groundwater *Classification Exception Area* (CEA) database themes conducted for this ESA did not identify any environmental liens or activity and use limitations for the Site parcels.

- **Environmental liens that are filed or recorded against the property (40 CFR 312.25).**

Did a search of recorded land title records (or judicial records where appropriate, identify any environmental liens filed or recorded against the property under federal, tribal, state or local law?

USER REPLY: No.

- **Activity and use limitations that are in place on the *property* or that have been filed or recorded against the *property* (40 CFR 312.26(a)(1)(v) and vi)).**

Did a search of *recorded land title records* (or judicial records where appropriate) identify any AULs, such as *engineering controls*, land use restrictions or *institutional controls* that are in place at the *property* and/or have been filed or recorded against the *property* under federal, tribal, state or local law?

USER REPLY: No.

- **Specialized knowledge or experience of the person seeking to qualify for the LLP (40 CFR 312.28).**

Do you have any specialized knowledge or experience related to the *property* or nearby properties? For example, are you involved in the same line of business as the current or former *occupants* of the *property* or an *adjoining property* so that you would have specialized knowledge of the chemicals and processes used by this type of business?

USER REPLY: No and/or Not Applicable.

- **Relationship of the purchase price to the fair market value of the *property* if it were not contaminated (40 CFR 312.29).**

Does the purchase price being paid for this *property* reasonably reflect the fair market value of the *property*? If you conclude that there is a difference, have you considered whether the lower purchase price is because contamination is known or believed to be present at the *property*?



USER REPLY: *No and/or Not Applicable.*

- **Commonly known or *reasonably ascertainable* information about the *property* (40 CFR 312.30).**

Are you aware of commonly known or *reasonably ascertainable* information about the *property* that would help the *environmental professional* to identify conditions indicative of releases or threatened releases? For example,

(a.) Do you know the past uses of the *property*?

(b.) Do you know of specific chemicals that are present or once were present at the *property*?

(c.) Do you know of spills or other chemical releases that have taken place at the *property*?

(d.) Do you know of any environmental cleanups that have taken place at the *property*?

USER REPLY: *(a.) The past uses of the Property are known; No to (b.), (c.) and (d.).*

- **The degree of obviousness of the presence or likely presence of contamination at the *property*, and the ability to detect the contamination by appropriate investigation (40 CFR 312.31).**

Based on your knowledge and experience related to the *property* are there any *obvious* indicators that point to the presence or likely presence of releases at the *property*?

USER REPLY: *No.*

### **3.1 Reason for Performing the Environmental Site Assessment**

T&M is conducting this ESA on behalf of the purchaser (City of Camden). The purpose of this ESA is identify potentially contaminated RECs at the Site in accordance with the ASTM Designation: E 1527-13 for Phase I Environmental Site Assessments (Phase I) including the USEPA "All Appropriate Inquiry" (AAI) Rule. This ESA was conducted on behalf of the CMRA as part of the pre-acquisition environmental due diligence investigation.



## 4.0 OWNERSHIP AND OPERATIONAL HISTORY

### 4.1 Ownership Records

The ESA procedure requires the identification and presentation of the history of ownership and all obvious uses and operations at the Site from the present back to the Site's first developed use or back to 1940, whichever is earlier. The Camden Tax Assessor provided the following ownership information for the Site.

| Name of Property Owner | Type of operation | From          | To            |
|------------------------|-------------------|---------------|---------------|
| FP Properties 101, LLC | Office Building   | 1/12/2016     | Present       |
| Ferry Plaza SME, Inc.  | Office Building   | Prior to 1991 | 1/12/2016     |
| Ferry Realty Assoc.    | Office building   | Prior to 1989 | Prior to 1991 |
| Frederick DiMarco      | Office Building   | Prior to 1987 | Prior to 1989 |

### 4.2 Historical and Current Site Operations

**Operational History:** The Site structure (Ferry Office Building) was constructed in 1971 with operations limited to office space. The historical research indicates that the Site was utilized as vacant, sparsely vegetated land with no apparent operations or improvements from at least the early 1900s to development of the current structure.

The research conducted for this ESA has not identified any current or former industrial/manufacturing operations or gasoline filling station operations for the Site. The research has not identified any former or current operations which would be classified as "industrial establishments" subject to the New Jersey Department of Environmental Protection (NJDEP) *Industrial Site Recovery Act* (ISRA).

### 4.3 Hazardous Material and Substance Inventory

The research conducted for this ESA has not identified any historic or current industrial, manufacturing or disposal operations for the Site. Site operations have been limited to an office building and parking lot. This ESA has identified potential heating fuel oil USTs at the Site, therefore the hazardous material and substance inventory appears to be limited to heating fuel oil.

| Material Name    | CAS # if known | Typical annual usage (gallons/lbs.) | Storage method (i.e. drum, tank, jars) |
|------------------|----------------|-------------------------------------|--|
| Heating fuel oil | 68476-30-2     | Unknown                             | UST                                    |



#### 4.4 Current and Historic Wastewater Discharge Summary

The research conducted for this ESA has not identified any historic/former industrial and manufacturing operations that might have indicated industrial or other wastewater discharges. Wastewater discharges appear to have been limited to sanitary waste generated at the current office building structure.

| Discharge Period |         | Discharge Type | Discharge Location          |
|------------------|---------|----------------|-----------------------------|
| From             | To      |                |                             |
| 1974             | Present | Sanitary       | Local sanitary sewer system |

#### 4.5 Current and Historic Process Water Streams and Disposal Points

The research conducted for this ESA has not identified any historic/former industrial and manufacturing operations for the Site that might have indicated industrial or manufacturing/process operations and resulting process waste streams.

#### 4.6 Radioactive Materials

The research and file reviews conducted for this ESA has not identified any current or historic sources of man-made or *technologically enhanced naturally-occurring* (Tenorm) radioactive materials for the Site.

#### 4.7 Discharge History of Hazardous Substances and Wastes

The research conducted for this ESA has not identified any historic discharges of hazardous substances or wastes for the Site.

#### 4.8 Current and Historic Remediation Activities

The research and file reviews conducted for this ESA have not identified any historic remediation activities for the Site.

#### 4.9 Protectiveness of Past Remedies

The research and file reviews conducted for this ESA have not identified any current or historic past remedies, engineering or institutional controls, NJDEP No Further Action (NFA) approvals or Licensed Site Remediation Professional (LSRP) Response Action Outcome (RAO) approvals for the Site.





#### **4.10 Order of Magnitude Analysis, NJAC 7:26E, 3.2(a)5**

The research and file reviews conducted for this ESA have not identified any current or historic past remedies, engineering or institutional controls, NFA or RAO approvals for the Site. Therefore there is no Order of Magnitude Analysis required.

#### **4.11 Historical Data on Environmental Quality at Site**

The research and file reviews conducted for this ESA have not identified any historical data on environmental quality (sampling data) for the Site.

#### **4.12 Roster of Federal, State and Local Environmental Permits**

The research and file reviews conducted for this ESA have not identified any current or federal, state or local environmental permits for the Site.

#### **4.13 Summary of Enforcement Actions**

The research and file reviews conducted for this ESA has not identified any current or historic enforcement actions for the Site.



## 5.0 HISTORIC MATERIAL REVIEW

### 5.1 Topographic Map Review

Current and historic topographic maps were reviewed for information regarding past uses of the Site. Copies of the 1920, 1973 and 2014 topographic maps are presented as **Figure 1**.

#### **1894 through 1898 Philadelphia, PA Topographic Maps**

##### **1920 Camden, NJ Topographic Map (Figure 1)**

#### **1943 through 1967 Camden, NJ Topographic Maps**

The topographic maps for 1894 through 1967 depict the Site location as vacant land with no structures. No adjoining roads or developments are depicted.

##### **1973 Camden, NJ Topographic Map (Figure 1)**

#### **1984 through 1995 Camden, NJ Topographic Maps**

The topographic maps for 1973 through 1995 depict the Site location with the current structure bordered to the south by Station Drive and to the west by Davis Street.

##### **2014 Camden, NJ Topographic Map (Figure 1)**

The 2014 topographic map depicts the Site location bordered to the south by Station Drive and to the west by Davis Street. Individual structures are not depicted on the 2014 topographic maps.

### 5.2 Tax Map Review

The Site parcel is depicted on the portion of the Camden City Tax Map Sheet No. 21.21 presented as **Figure 2**. The tax map depicts the parcel lot and block designations and parcel dimensions. No easements or other notations are depicted on the tax map for the Site.

### 5.3 Sanborn Map Review

Sanborn Fire Insurance Maps depicting the Site from 1906 through 1994 were acquired for use in this ESA.

#### **1906 Sanborn Map**

##### **1950 Sanborn Map (Figure 4)**

The Sanborn Maps for 1906 and 1950 depict the Site location as an undivided portion of a greater vacant land area which extends to the north, south, east and west.



**1982 Sanborn Map (Figure 5)**

**1994 Sanborn Map**

The Sanborn Maps for 1982 and 1994 depict the Site location with the current structure to the east of Davis Street and to the northwest of a parking lot. The transformer yard is depicted to the east of the Site.

**5.4 Aerial Photographs**

Aerial photographs for 1931 through 2013 depicting the Site were reviewed in order to ascertain the history of uses and operations for the Site and adjoining lands. Summaries of the aerial review are below and copies of certain aerial photographs are presented as **Figures** as indicated.

**1930 Aerial Photograph (Figure 6)**

**1940 Aerial Photograph (Figure 7)**

**1951 Aerial Photograph**

**1956 Aerial Photograph**

**1963 Aerial Photograph**

The aerial photographs for 1931 through 1963 depict the Site as an undivided part of a greater vegetated, wooded and partially cleared area which extends to the south and west. Cleared ways or survey cut lines are evident along the northeast and northwest sides of the Site on the 1931 and 1940 aerials. No structures are depicted at the Site. To the north, south, east and west is wooded and vegetated land with no structures.

**1965 Aerial Photograph (Figure 8)**

**1967 Aerial Photograph**

The aerial photographs for 1965 and 1967 depict the central and south portions of the Site as an undivided part of a greater vegetated, wooded and partially cleared area which extends to the south and west. The north portion of the Site is depicted as part of a cleared meadow which extends to the west and northwest. No structures are depicted at the Site. To the north, south and east is wooded and vegetated land with no structures. To the west is cleared meadow.

**1970 Aerial Photograph**

The aerial photograph for 1970 depicts the majority of the Site as vegetated, wooded land. The north and south edges are depicted as cleared land. No structures are depicted at the Site. To the north and northeast is paved parking lot; to the south is Station Drive with parking lot beyond; to the east is parking lot; and to the west is Davis Street with cleared land beyond.



**1971 Aerial Photograph (Figure 9)**

The aerial photograph for 1971 depicts the Site with the current structure at the southeast side. The remainder of the Site is depicted as cleared disturbed land. To the north and northeast is paved parking lot; to the south is Station Drive with parking lot beyond; to the east is parking lot; and to the west is Davis Street with cleared land beyond.

**1974 Aerial Photograph**

**1981 Aerial Photograph (Figure 10)**

**1995 Aerial Photograph**

**2002 Aerial Photograph**

**2007 Aerial Photograph (Figure 11)**

**2012 Aerial Photograph (Figure 12)**

**2013 Aerial Photograph**

The aerial photographs for 1974 through 2013 depict the Site with the current structure at the southeast side. The remainder of the Site is depicted as paved parking lot. To the north and northeast is paved parking lot; to the south is Station Drive with parking lot beyond; to the east is parking lot; and to the west is Davis Street with cleared land beyond.

**5.5 City Directory Report**

The City Directory acquired for this ESA presents listings for the range of street addresses including the Site address for the years 1922 through 2013. The operational or tenant listings for the Site address do not include any industrial or manufacturing operations.

2013 – Termpapers

1990 – Catholic Social Service Refugee Resettlement

1984 – Consumer Pirnie Utilities Service, Inc.

Malcolm Pirnie, Inc.

1980 – Equinox, Inc.



## 6.0 REGULATORY RECORD REVIEWS

### 6.1 Regulatory Agency Records

#### 6.1.1 Camden City Municipal Records

T&M submitted a formal Open Public Records Act (OPRA) request for review of municipal files to the Camden City Custodian's office on July 14, 2016. The request and follow up telephone conversations with the City Clerk's office specified review of all Tax Assessors property record cards, Deeds, Surveys, Code Enforcement/Building Department files, construction, engineering and environmental commission surveys, plans and reporting for the current and former improvements at the Site. A summary of files and material provided by the City is summarized as follows:

- May 17, 1990 – City of Camden Division of License and Inspections Inspection Request for Zoning and Building Codes inspection of premises used by Spectra Specialized Travel, Inc. at Room 201 of the Site structure. The form indicates that the inspection passed and was in conformance with zoning;
- September 16, 1991 – Business Lease between Site Landlord (Ferry Plaza) and Hahnemann University for Suite 301, approximately 4,075 square feet. Use of space is listed as clinical, medical research, outpatient medical services and related office and administrative space;
- July 21, 1993 – Division of Planning Certification indicating that the Site spaces would be used for the operation of an outpatient drug treatment clinic;
- April 13, 1995 – Division of Planning Zoning Permit issued to Hahnemann University for the operation of outpatient services and counseling at Suite 301. Work includes new partitions, carpet and other finishing at existing office spaces;
- April 7, 2014 – City of Camden Notice of Unsafe Structure violation notice issued to Ferry Plaza SME, Inc. as the owner. The Notice orders the demolition of the structure or correction of unsafe conditions;
- April 7, 2014 – City of Camden Emergency Board-Up Memo for the City Construction Official authorizing emergency measures.

*End of municipal file review summary*

#### 6.1.2 Camden County Records

T&M submitted a formal OPRA request for file review to the Camden County Custodian of Records on July 14, 2016. The request and follow up telephone interviews specified review of all septic/well systems, Complaints, Inspections, violations for the Site which may be maintained by



the County offices. The formal reply received from the County Custodian of Records stated that no files or responsive documents for the Site were found by the County Health Department and Office of Environmental Affairs.

*End of county file review summary*

### **6.1.3 NJDEP Database Reviews**

New Jersey State Geographic Information System (NJGIS), GeoWeb and DataMiner Databases  
The NJGIS, GeoWeb and DataMiner database access programs reviewed for this ESA do not list the Site parcel address, Owner name of Ferry Plaza place name on any of the NJDEP regulatory environmental program databases, and no current or former spill, discharge or remediation cases or incidents are referenced for the Site.

T&M submitted formal OPRA file review request for the Site parcel address and parcel designation to the NJDEP Office of Records Access (ORA) on July 15, 2016 under Tracking No. 192316. The summary of files and records provided by ORA is as follows:

- December 23, 1987 – Non-applicability Affidavit prepared by owner of Site (DiMarco) for submittal to the NJDEP ECRA section;
- December 30, 1987 – Letter from NJDEP indicating that the sale of the Site is not subject to the provisions of ECRA based on the absence of any industrial establishment at the Site, ECRA Case #N75294;
- February 22, 1989 – Non-applicability Affidavit prepared by owner of Site (Ferry Realty Assoc) for submittal to the NJDEP ECRA section;
- March 1, 1989 – Letter from NJDEP to Ferry Realty Assoc. indicating that the sale of the Site is not subject to the provisions of ECRA based on the absence of any industrial establishment at the Site. ECRA Case #N90793;

**NJDEP Water Supply Program well search and file reviews:** The Block and Lot Well Search Report produced for the Site parcel information has indicated that there are no water supply, monitoring or irrigation wells listed for the Site parcel.

*End of NJDEP Database Review Summary*

### **6.1.4 USEPA Records**

The USEPA's online searchable databases including the RCRAInfo website and the MyPropertyInfo website were reviewed by T&M for this ESA. The RCRAInfo and MyProperty



databases do not list the Site Parcel addresses or locations on any environmental regulatory or contaminated/remediation lists or databases.

## **6.2 EDR Radius Map™ Report**

A Radius Map™ Report for the Site location was obtained from Environmental Data Resources, Inc. (EDR) for this PA. A copy of a portion of the report is provided in **Appendix 3**. The EDR report presents a review and plot of available government regulatory environmental database facilities for the Site location and adjoining properties located within the radii distances required at the ASTM Phase I Standard. The Site parcel address and location are not listed on any of the NJDEP or USEPA environmental regulatory databases presented in the EDR Report.

## **6.3 Vapor Intrusion and Vapor Encroachment**

On June 14, 2010, ASTM published E 2600-10, Standard Guide for Vapor Encroachment Screening on Property Involved in Real Estate Transactions. The goal of conducting a vapor encroachment screening (VES) at a parcel of property is to identify a *vapor encroachment condition* (VEC) which is the presence or likely presence of contaminant of concern (COC) vapors in the sub-surface of the target property caused by the release of vapors from contaminated soil or groundwater either on or near the target property. Due to the absence of any reported/documented on-Site or nearby off-Site soil or groundwater contamination cases, there does not appear to be any current potential vapor intrusion or vapor encroachment condition with respect to the Site. Investigation of the possible USTs identified as REC-1 may indicate potential VECs for the Site structure.

## **6.4 Other Sources of Information**

### **6.4.1 Property Liens and Limitations**

The research, file reviews and owner statements conducted and reviewed for this ESA do not indicate or list any Property Liens, Use Limitations or engineering/institutional controls such as Deed Notices (for soil) or Classification Exception Areas (for groundwater) for the Site.



## **7.0 OWNER PROVIDED INFORMATION**

### **7.1 Property Owner Questionnaire**

T&M submitted a formal Property Owner Questionnaire to the current owners of record listed as PT Properties 101, LLC. A representative for the Owner of the Site stated in a message to T&M that the Site was acquired via a tax lien foreclosure sale, and that the current owner never operated the structure, has conducted no surveys, assessments or improvements to the Site and has no information regarding potentially contaminated RECs such as USTs or utility systems at the Site.





## 8.0 SITE RECONNAISSANCE

The Site reconnaissance visit was performed by Joseph S. Martin of T&M on August 3, 2016. The purpose of the site reconnaissance visit was to identify potentially contaminated RECs for the Site.

T&M was not provided access to the space below the elevator car for inspection to determine whether or not there is a below grade elevator pit with possible hydraulic shaft, piping and sumps or drains. The absence of access to any the elevator pit is a *limiting condition* and *significant data gap* with respect to the Site visit activity which may have prevented the identification of RECs at the elevator pit such as areas of staining and/or sumps and floor drains. See discussion of this limiting condition as a *data gap* at **Section 1.2** and **REC-5** of the **Executive Summary**.

The current uses and operations at the Site and the surrounding properties were documented and photographed. Site photographs are presented at **Appendix 2**. Site features are depicted on **Figure 3 –Site Plan With Recognized Environmental Conditions**.



## 9.0 FINDINGS, OPINION AND CONCLUSIONS FOR RECS

The roster of RECs identified at the Site with the environmental professional's *opinion* and *conclusions* of the impact on the Site of the REC conditions is presented as follows. Narratives and recommendations for additional investigation are presented at the **Executive Summary** of this ESA.

We have performed a *Phase I Environmental Site Assessment* in conformance with the scope and limitations of ASTM Practice E1527 of the property at 1800 Davis Street, Camden, NJ. Any exceptions to, or deletions from, this practice are described in Section 1.3 of this ESA. This assessment has revealed no evidence of *recognized environmental conditions* in connection with the *property* except for the following:

### **UNDERGROUND STORAGE TANKS AND ASSOCIATED PIPING**

- **REC-1 Underground storage tanks (USTs)**

T&M's opinion is that the presence of dormant/out-of-use USTs at the Site may have an impact on the Site, and our conclusion is that additional investigation is required.

### **FLOOR DRAINS**

- **REC-2 Floor drains**

T&M's opinion is that the presence of floor drains at the interior of the Site structure would not have an impact on the Site due to the absence of any prior or current industrial or manufacturing operations, and our conclusion is that additional investigation is not required.

### **POSSIBLE HISTORIC FILL OR ANY OTHER FILL MATERIAL**

- **REC-3 Fill material**

T&M's opinion is that the presence of fill material at the Site would have an impact on the Site, and our conclusion is that additional investigation is required.

### **ELECTRICAL TRANSFORMERS & CAPACITORS**

- **REC-4 Transformers**

T&M's opinion is that the presence of dry-type transformers at the interior of the Site structure would not have an impact on the Site, and our conclusion is that additional investigation is not required.

### **HYDRAULIC LIFTS FOR ELEVATORS**

- **REC-5 Elevator**

T&M's opinion is that the presence of a hydraulic elevator at the Site may have an impact on the Site, and our conclusion is that additional investigation is required.

*End of Findings, Opinions and Conclusions*



T&M Job No. CMRA00010 AUGUST 2016  
1800 DAVIS STREET PHASE I

## APPENDICES



## **APPENDIX 1 - FIGURES**

|           |   |
|-----------|---|
| Figure 1  | USGS Location Map Camden, NJ Quadrangle Map portions                |
| Figure 2  | Tax Map Sheet No. 21.21   |
| Figure 3  | Site Plan with Recognized Environmental Conditions/Areas of Concern |
| Figure 4  | 1950 Sanborn Map  |
| Figure 5  | 1982 Sanborn Map  |
| Figure 6  | 1930 Aerial Photograph  |
| Figure 7  | 1940 Aerial Photograph  |
| Figure 8  | 1965 Aerial Photograph  |
| Figure 9  | 1971 Aerial Photograph  |
| Figure 10 | 1981 Aerial Photograph  |
| Figure 11 | 2007 Aerial Photograph  |
| Figure 12 | 2012 Aerial Photograph NJGIS Databases Map                          |



T&M Job No. CMRA00010 AUGUST 2016  
1800 DAVIS STREET PHASE I

## **APPENDIX 2 – SITE VISIT PHOTOGRAPHS**



T&M Job No. CMRA00010 AUGUST 2016  
1800 DAVIS STREET PHASE I

### **APPENDIX 3 –RESEARCH DOCUMENTATION**

EDR Radius Map™ Report  
EDR City Directory Report



T&M Job No. CMRA00010 AUGUST 2016  
1800 DAVIS STREET PHASE I

## **APPENDIX 4 – REGULATORY RECORDS DOCUMENTATION**

OPRA/File Review Documentation



T&M Job No. CMRA00010 AUGUST 2016  
1800 DAVIS STREET PHASE I

## APPENDICES





## **APPENDIX 1 - FIGURES**

|           |   |
|-----------|---|
| Figure 1  | USGS Location Map Camden, NJ Quadrangle Map portions                |
| Figure 2  | Tax Map Sheet No. 21.21   |
| Figure 3  | Site Plan with Recognized Environmental Conditions/Areas of Concern |
| Figure 4  | 1950 Sanborn Map  |
| Figure 5  | 1982 Sanborn Map  |
| Figure 6  | 1930 Aerial Photograph  |
| Figure 7  | 1940 Aerial Photograph  |
| Figure 8  | 1965 Aerial Photograph  |
| Figure 9  | 1971 Aerial Photograph  |
| Figure 10 | 1981 Aerial Photograph  |
| Figure 11 | 2007 Aerial Photograph  |
| Figure 12 | 2012 Aerial Photograph NJGIS Databases Map                          |

PORTION OF 1920 CAMDEN, NJ TOPOGRAPHIC MAP

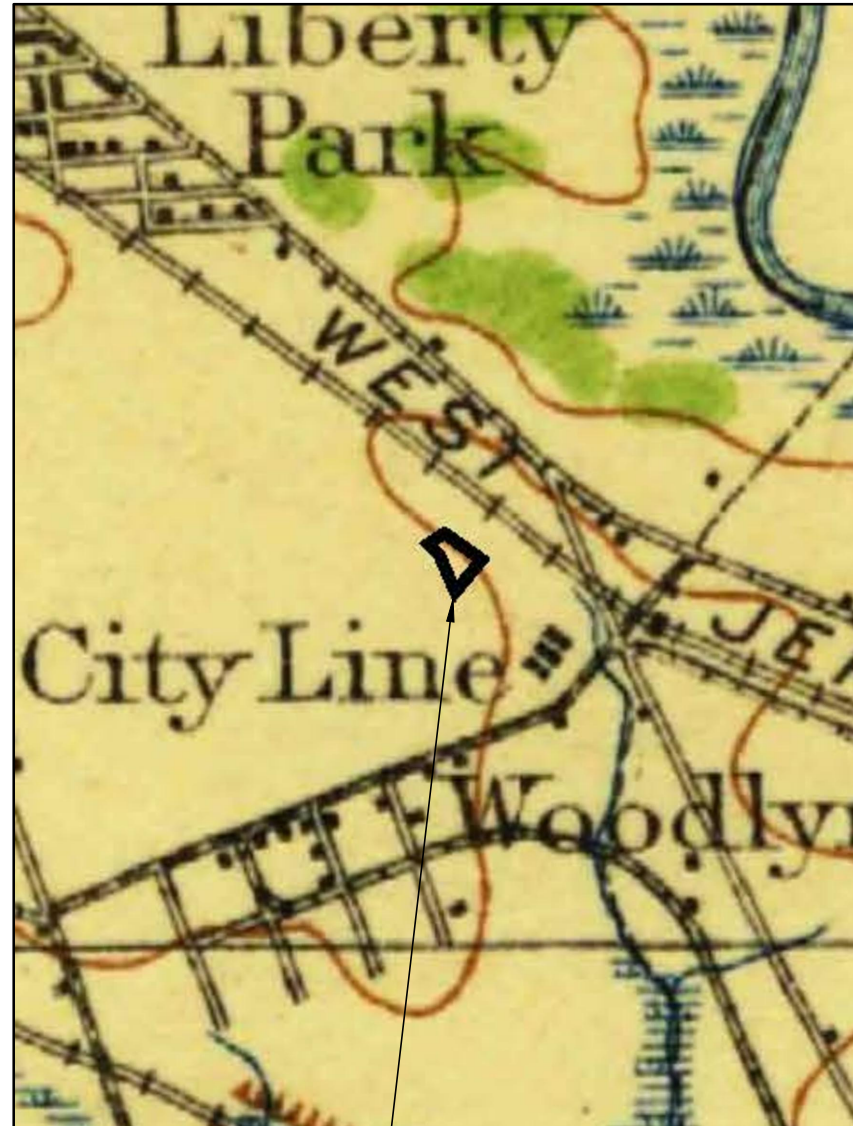

SITE OUTLINE

PORTION OF 1973 CAMDEN, NJ TOPOGRAPHIC MAP

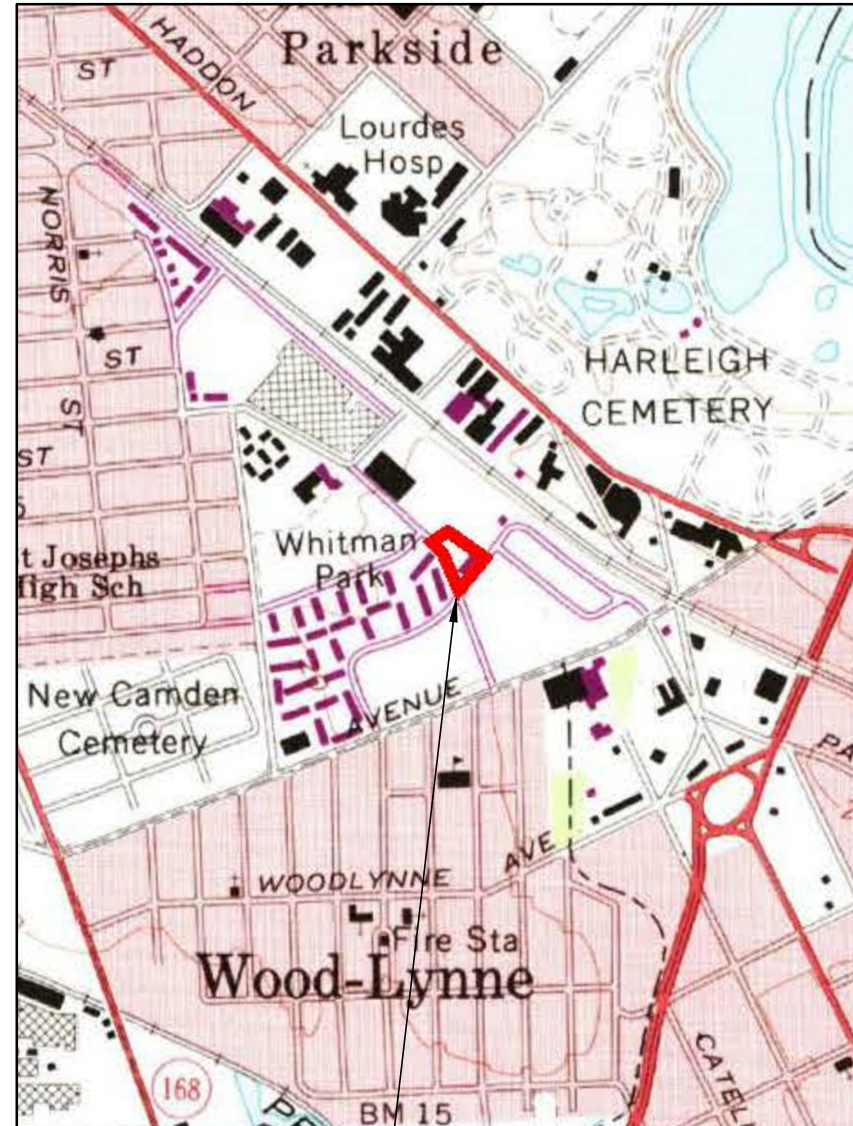

SITE OUTLINE

PORTION OF 2014 CAMDEN, NJ TOPOGRAPHIC MAP

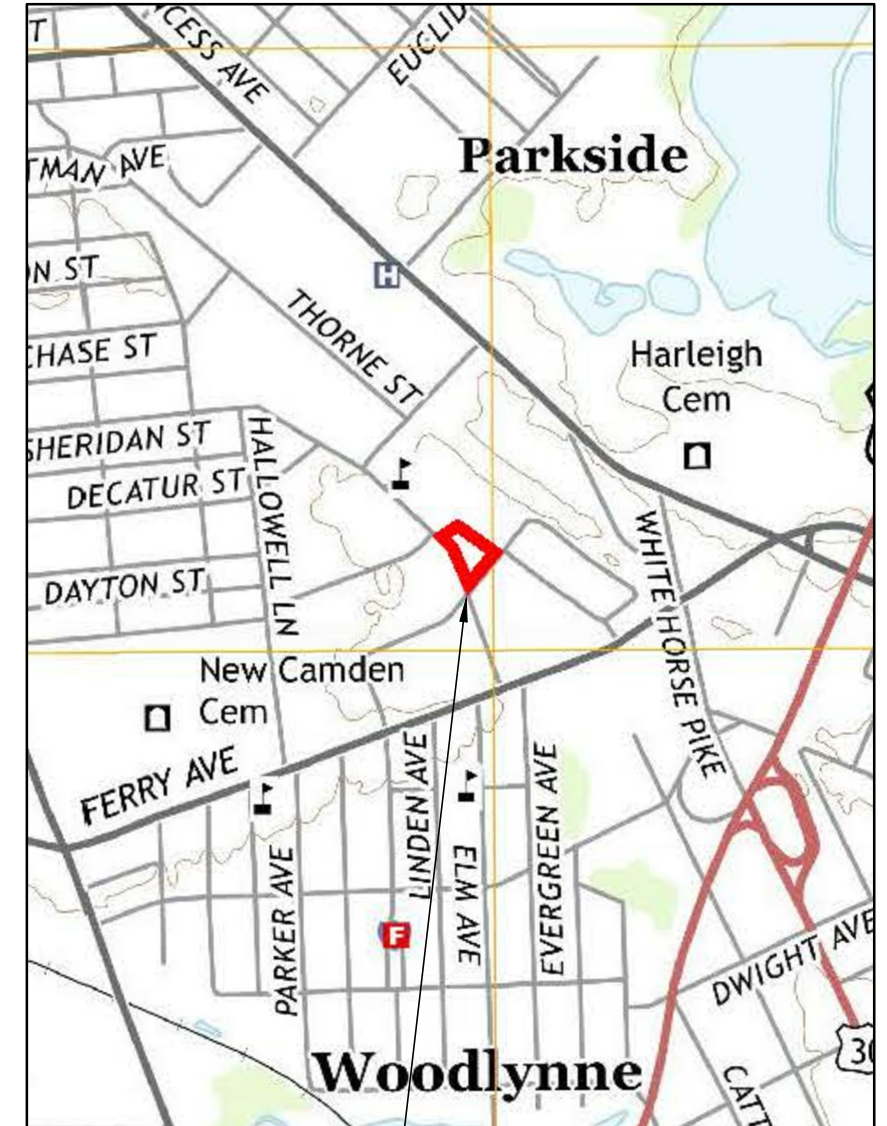

SITE OUTLINE

COPYRIGHT 2008, T&M ASSOCIATES - ALL RIGHTS RESERVED. FOR OTHER THAN THE ORIGINAL PROJECT OR THE COPYING OR REUSE OF THIS DOCUMENT, OR PORTIONS THEREOF, WITHOUT THE WRITTEN PERMISSION OF T&M ASSOCIATES, IS PROHIBITED.

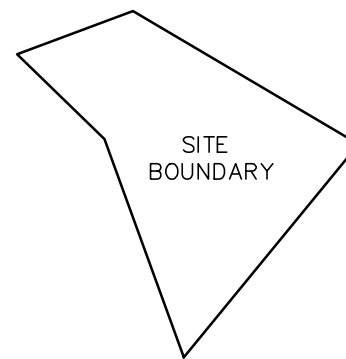

SITE POSITION:  
 LAT 39.9225470 N  
 LONG 75.0940090 W  
 EASTING (X) 325,533.9  
 NORTHING (Y) 397,257.3

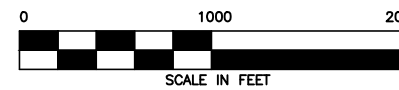

CAMDEN REDEVELOPMENT AGENCY  
**FORMER FERRY OFFICE BUILDING—1800 DAVIS STREET**  
**ENVIRONMENTAL SITE ASSESSMENT REPORT**  
 1800 DAVIS STREET (BLOCK 1395, LOT 39)  
 CENSUS TRACT 6015 - WHITMAN PARK

**FIGURE 1**  
**SITE LOCATION MAP—CAMDEN, NJ TOPOGRAPHIC**

|   |  |  |                                    |
|---|--|--|------------------------------------|
| <br>ASSOCIATES<br>11 TINDALL ROAD<br>MIDDLETOWN, NJ 07748<br>TEL 732-671-6400<br>FAX 732-671-7365 | LICENSED PROFESSIONAL ENGINEER<br>STATE OF NEW JERSEY LICENSE No. _____ DATE _____                         |  | DRAWING<br><br>SHEET<br><br>1 OF 1 |
|   | NEW JERSEY BOARD OF PROFESSIONAL ENGINEERS AND LAND SURVEYORS<br>CERTIFICATE OF AUTHORIZATION 24GA27987500 | DESIGNED BY JSM<br>PROJECT NO. CMRA00010 |                                    |

COPYRIGHT 2008, T&M ASSOCIATES - ALL RIGHTS RESERVED. FOR OTHER THAN THE ORIGINAL PROJECT OR THE COPYING OR REUSE OF THIS DOCUMENT, OR PORTIONS THEREOF, WITHOUT THE WRITTEN PERMISSION OF T&M ASSOCIATES, IS PROHIBITED.

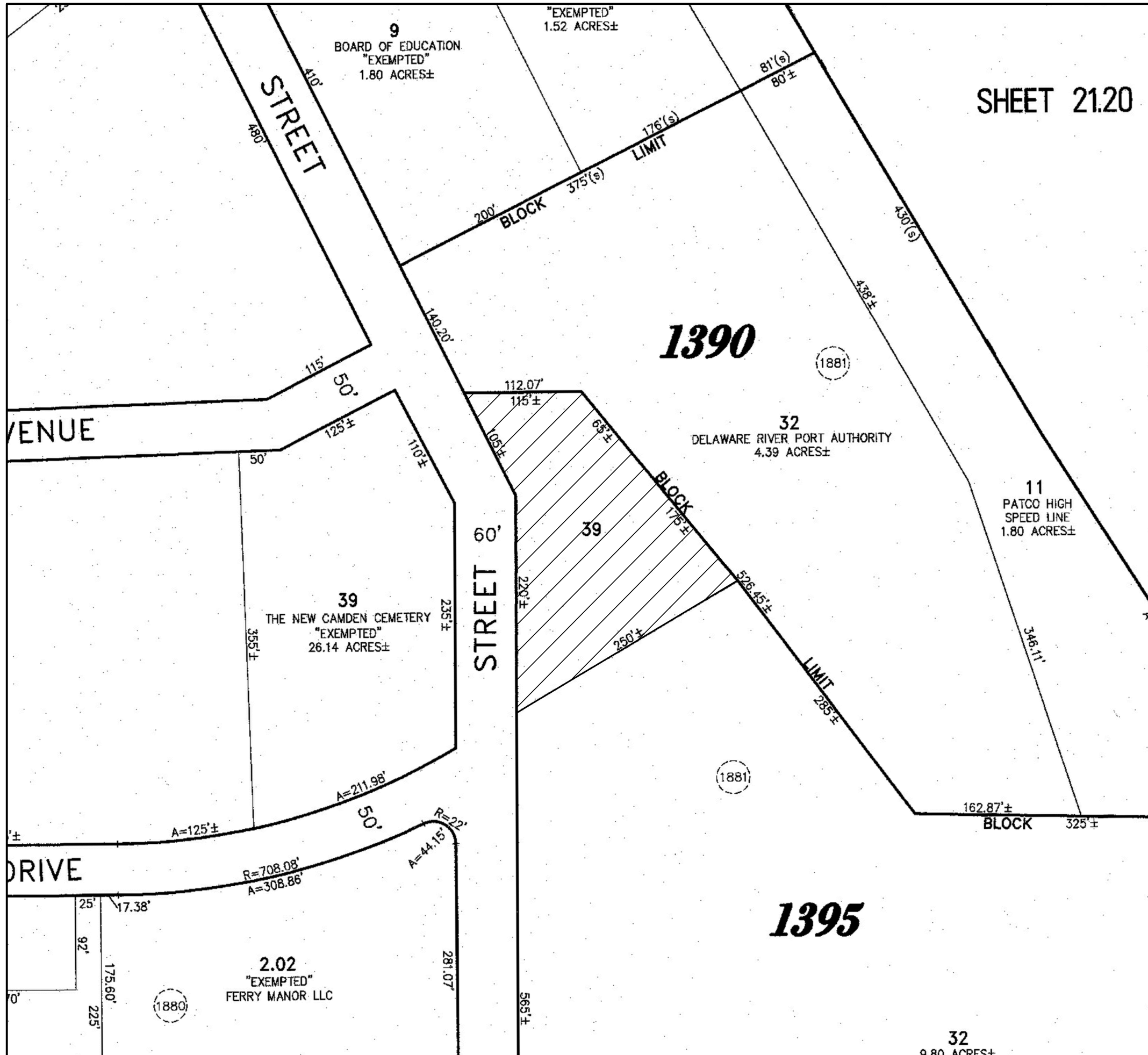

SHEET 21.20

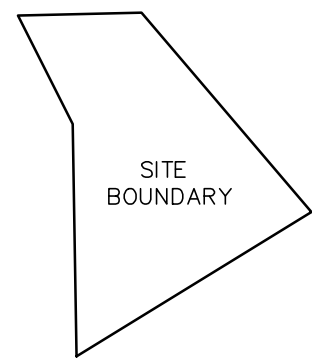
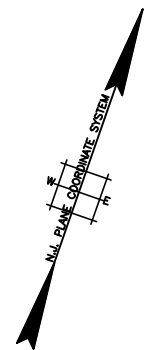

SITE POSITION:  
 LAT 39.9225470 N  
 LONG 75.0940090 W  
 EASTING (X) 325,533.9  
 NORTHING (Y) 397,257.3

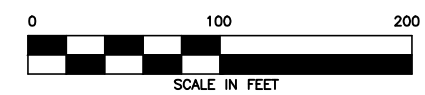

CAMDEN REDEVELOPMENT AGENCY  
 FORMER FERRY OFFICE BUILDING—1800 DAVIS STREET  
 ENVIRONMENTAL SITE ASSESSMENT REPORT  
 1800 DAVIS STREET (BLOCK 1395, LOT 39)  
 CENSUS TRACT 6015 - WHITMAN PARK  
 CITY OF CAMDEN, CAMDEN COUNTY, NEW JERSEY

**FIGURE 2**  
 CITY OF CAMDEN TAX MAP SHEET NO. 21.21

|  |  |                                  |                                       |
|--|--|----------------------------------|---------------------------------------|
| <br><b>T&amp;M ASSOCIATES</b><br>11 TINDALL ROAD<br>MIDDLETOWN, NJ 07748<br>TEL 732-671-6400<br>FAX 732-671-7365 | LICENSED SITE REMEDIATION PROFESSIONAL<br>STATE OF NEW JERSEY LICENSE No. _____ DATE _____ |                                  | DRAWING                               |
|  | DESIGNED BY <b>JSM</b><br>PROJECT NO. <b>CMRA00010</b>                                     | DRAWN BY <b>JSM</b><br>CADD FILE | CHECKED BY _____<br>FIELD BK. # _____ |
| NEW JERSEY BOARD OF PROFESSIONAL ENGINEERS AND LAND SURVEYORS<br>CERTIFICATE OF AUTHORIZATION 246A27987500       |  |                                  | <b>2</b> OF 1                         |

COPYRIGHT 2008, T&M ASSOCIATES - ALL RIGHTS RESERVED. FOR OTHER THAN THE ORIGINAL PROJECT OR THE COPYING OR REUSE OF THIS DOCUMENT, OR PORTIONS THEREOF, WITHOUT THE WRITTEN PERMISSION OF T&M ASSOCIATES, IS PROHIBITED.

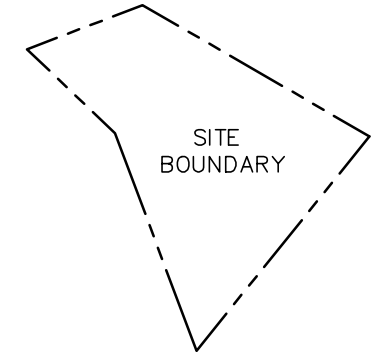
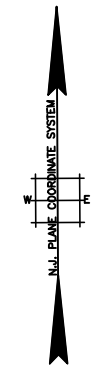
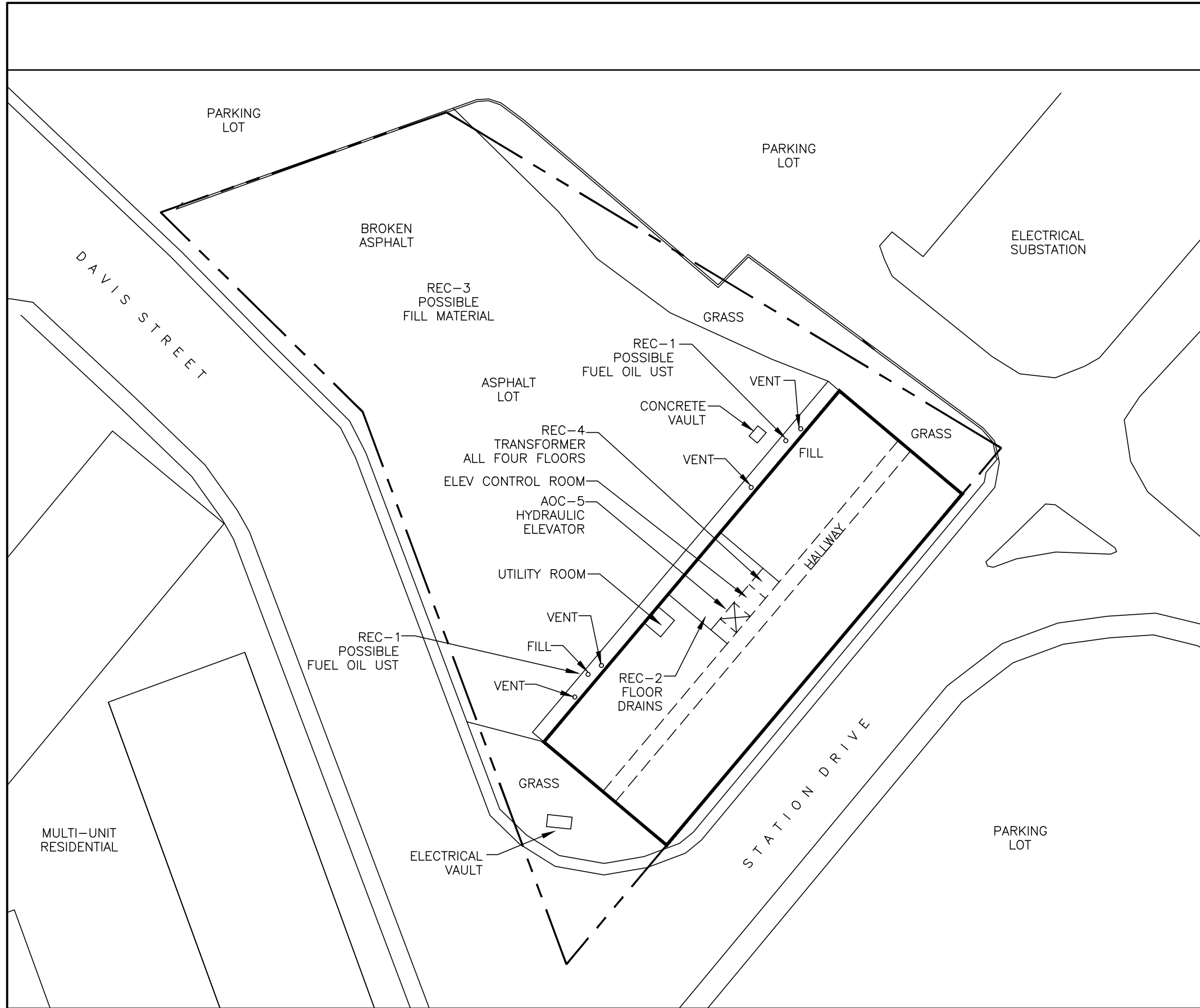

SITE POSITION:  
 LAT 39.9225470 N  
 LONG 75.0940090 W  
 EASTING (X) 325,533.9  
 NORTHING (Y) 397,257.3

SITE PLAN NOTE: THIS FIGURE IS NOT A SURVEY, AND THE LOCATIONS OF ALL FEATURES INCLUDING SITE BOUNDARY/PROPERTY LINES ARE APPROXIMATE, AND ARE BASED ON INTERPRETATION OF TAX MAPPING AND AERIAL PHOTOGRAPHY. THE USE OF THIS FIGURE IS LIMITED TO THE DEPICTION OF RECS FOR AN ENVIRONMENTAL ASSESSMENT, AND THIS FIGURE IS NOT TO BE USED FOR CONSTRUCTION OR DEMOLITION

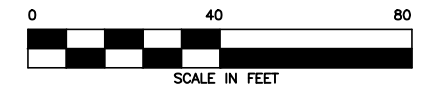

CAMDEN REDEVELOPMENT AGENCY  
**FORMER FERRY OFFICE BUILDING-1800 DAVIS STREET**  
**ENVIRONMENTAL SITE ASSESSMENT REPORT**  
 1800 DAVIS STREET (BLOCK 1395, LOT 39)  
 CENSUS TRACT 6015 - WHITMAN PARK  
 CITY OF CAMDEN, CAMDEN COUNTY, NEW JERSEY

**FIGURE 3**  
**SITE PLAN WITH RECOGNIZED ENVIRONMENTAL CONDITIONS**

|  |  |                                  |                                       |
|--|--|----------------------------------|---------------------------------------|
| <br><b>T&amp;M ASSOCIATES</b><br>11 TINDALL ROAD<br>MIDDLETOWN, NJ 07748<br>TEL 732-671-6400<br>FAX 732-671-7365 | LICENSED SITE REMEDIATION PROFESSIONAL<br>STATE OF NEW JERSEY LICENSE No. _____ DATE _____ |                                  | DRAWING                               |
|  | DESIGNED BY <b>JSM</b><br>PROJECT NO. <b>CMRA00010</b>                                     | DRAWN BY <b>JSM</b><br>CADD FILE | CHECKED BY _____<br>FIELD BK. # _____ |
| NEW JERSEY BOARD OF PROFESSIONAL ENGINEERS AND LAND SURVEYORS<br>CERTIFICATE OF AUTHORIZATION 246A27987500       |  |                                  |                                       |

COPYRIGHT 2008, T&M ASSOCIATES - ALL RIGHTS RESERVED. THE COPYING OR REUSE OF THIS DOCUMENT, OR PORTIONS THEREOF, FOR OTHER THAN THE ORIGINAL PROJECT OR THE PURPOSE ORIGINALLY INTENDED, WITHOUT THE WRITTEN PERMISSION OF T&M ASSOCIATES, IS PROHIBITED.

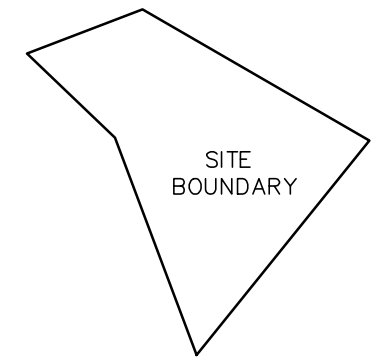
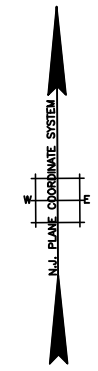
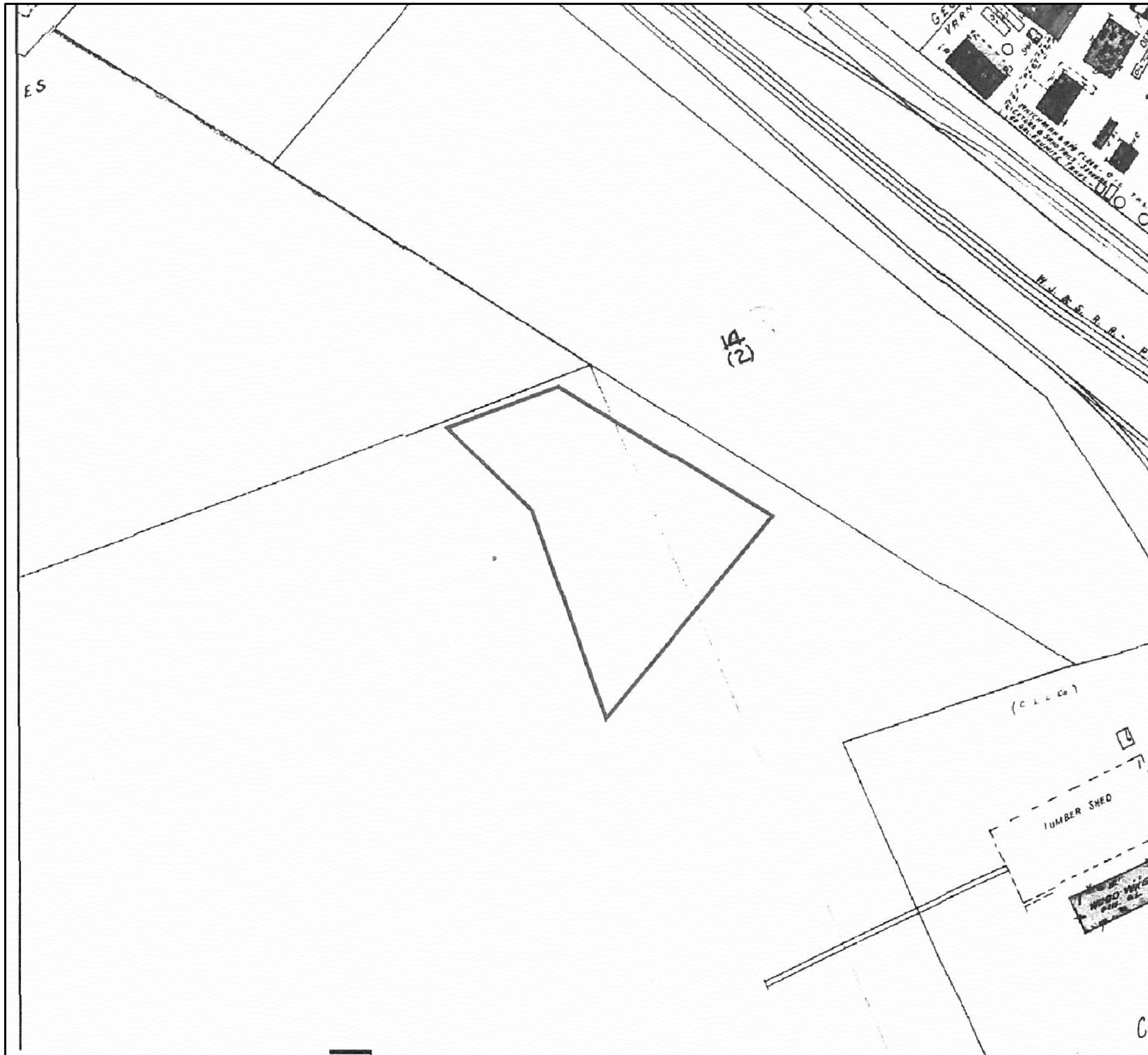

SITE POSITION:  
 LAT 39.9225470 N  
 LONG 75.0940090 W  
 EASTING (X) 325,533.9  
 NORTHING (Y) 397,257.3

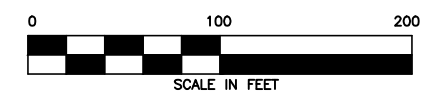

CAMDEN REDEVELOPMENT AGENCY

**FORMER FERRY OFFICE BUILDING—1800 DAVIS STREET**  
**ENVIRONMENTAL SITE ASSESSMENT REPORT**  
 1800 DAVIS STREET (BLOCK 1395, LOT 39)  
 CENSUS TRACT 6015 - WHITMAN PARK  
 CITY OF CAMDEN, CAMDEN COUNTY, NEW JERSEY

**FIGURE 4**  
**1950 SANBORN MAP**

**T&M ASSOCIATES**  
 11 TINDALL ROAD  
 MIDDLETOWN, NJ 07748  
 TEL 732-671-6400  
 FAX 732-671-7365

|  |                        |                      |
|--|------------------------|----------------------|
| LICENSED SITE REMEDIATION PROFESSIONAL<br>STATE OF NEW JERSEY LICENSE No. _____ DATE _____ |                        |                      |
| DESIGNED BY<br><b>JSM</b>  | DRAWN BY<br><b>JSM</b> | CHECKED BY<br>_____  |
| PROJECT NO.<br><b>CMRA00010</b>  | CADD FILE<br>_____     | FIELD BK. #<br>_____ |

DRAWING  
 SHEET  
4 OF 1

COPYRIGHT 2008, T&M ASSOCIATES - ALL RIGHTS RESERVED. FOR OTHER THAN THE ORIGINAL PROJECT OR THE COPYING OR REUSE OF THIS DOCUMENT, OR PORTIONS THEREOF, WITHOUT THE WRITTEN PERMISSION OF T&M ASSOCIATES, IS PROHIBITED.

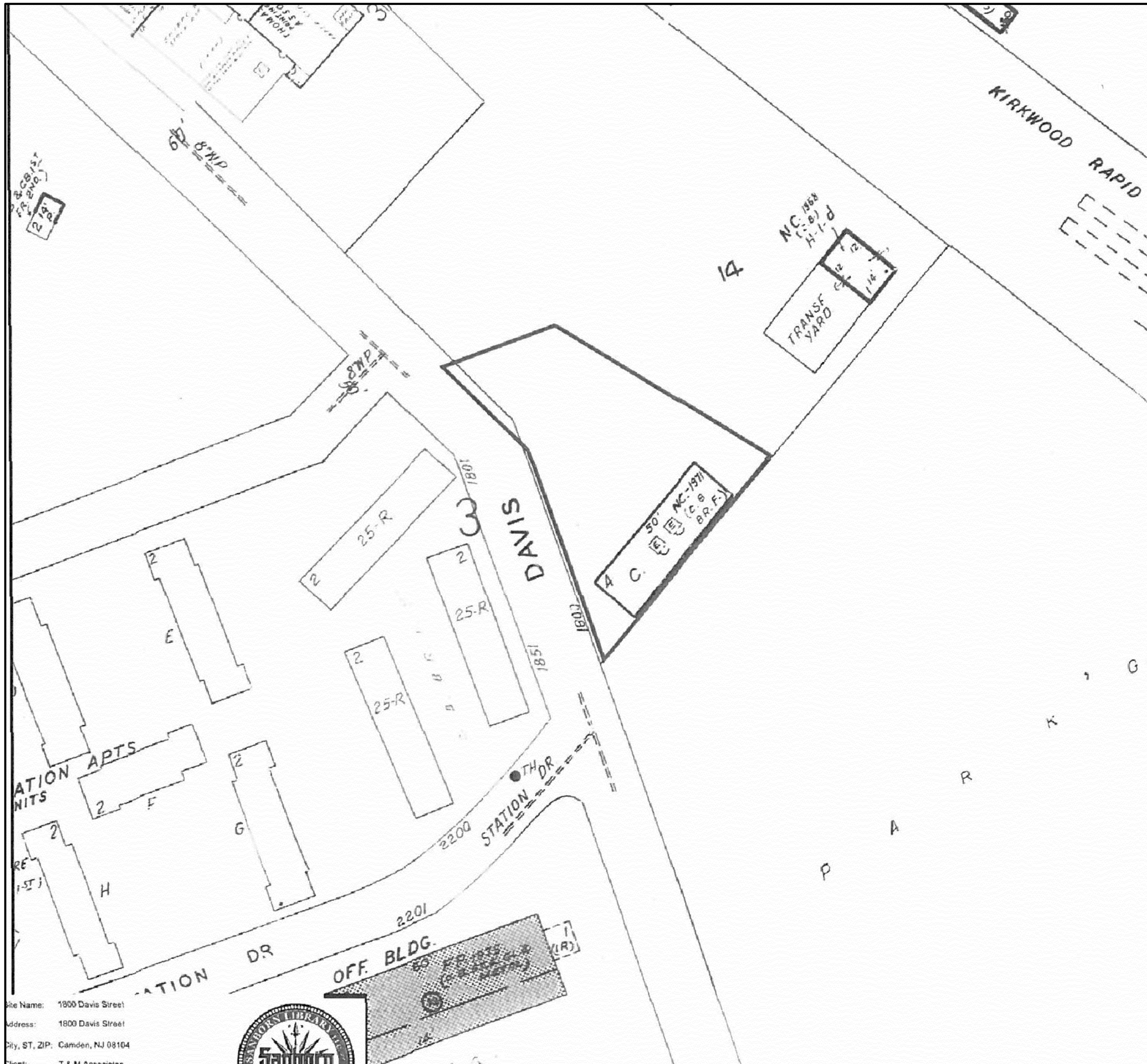

Site Name: 1800 Davis Street  
 Address: 1800 Davis Street  
 City, ST, ZIP: Camden, NJ 08104

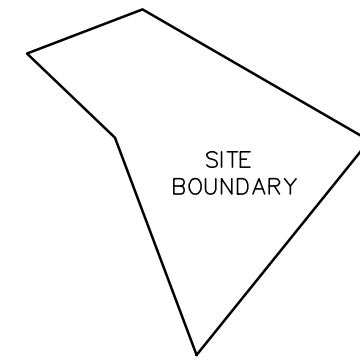
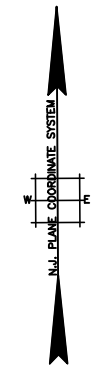

SITE POSITION:  
 LAT 39.9225470 N  
 LONG 75.0940090 W  
 EASTING (X) 325,533.9  
 NORTHING (Y) 397,257.3

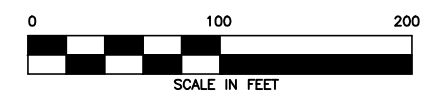

CAMDEN REDEVELOPMENT AGENCY  
**FORMER FERRY OFFICE BUILDING—1800 DAVIS STREET**  
**ENVIRONMENTAL SITE ASSESSMENT REPORT**  
 1800 DAVIS STREET (BLOCK 1395, LOT 39)  
 CENSUS TRACT 6015 - WHITMAN PARK  
 CITY OF CAMDEN, CAMDEN COUNTY, NEW JERSEY

**FIGURE 5**  
**1982 SANBORN MAP**

  
**T&M ASSOCIATES**  
 11 TINDALL ROAD  
 MIDDLETOWN, NJ 07748  
 TEL 732-671-6400  
 FAX 732-671-7365

|  |           |             |
|--|-----------|-------------|
| LICENSED SITE REMEDIATION PROFESSIONAL<br>STATE OF NEW JERSEY LICENSE No. _____ DATE _____ |           |             |
| DESIGNED BY  | DRAWN BY  | CHECKED BY  |
| JSM  | JSM       |             |
| PROJECT NO.  | CADD FILE | FIELD BK. # |
| CMRA00010  |           |             |

DRAWING  
 SHEET  
**5** OF 1



© NJDEP

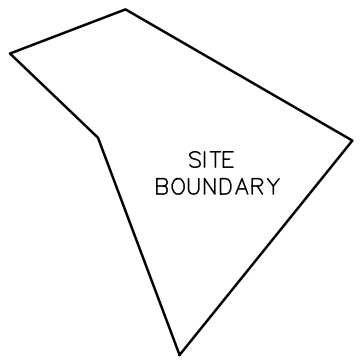
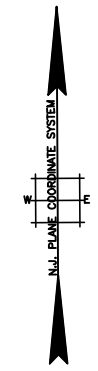

SITE BOUNDARY

SITE POSITION:  
 LAT 39.9225470 N  
 LONG 75.0940090 W  
 EASTING (X) 325,533.9  
 NORTHING (Y) 397,257.3

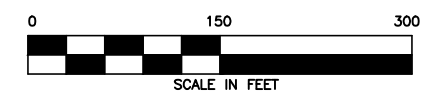

COPYRIGHT 2008, T&M ASSOCIATES - ALL RIGHTS RESERVED. THE COPYING OR REUSE OF THIS DOCUMENT, OR PORTIONS THEREOF, FOR OTHER THAN THE ORIGINAL PROJECT OR THE PURPOSE ORIGINALLY INTENDED, WITHOUT THE WRITTEN PERMISSION OF T&M ASSOCIATES, IS PROHIBITED.



CAMDEN REDEVELOPMENT AGENCY

FORMER FERRY OFFICE BUILDING-1800 DAVIS STREET  
 ENVIRONMENTAL SITE ASSESSMENT REPORT  
 1800 DAVIS STREET (BLOCK 1395, LOT 39)  
 CENSUS TRACT 6015 - WHITMAN PARK  
 CITY OF CAMDEN, CAMDEN COUNTY, NEW JERSEY

FIGURE 6  
 1930 AERIAL PHOTOGRAPH

**T&M ASSOCIATES**  
 11 TINDALL ROAD  
 MIDDLETOWN, NJ 07748  
 TEL 732-671-6400  
 FAX 732-671-7365

|  |                 |             |
|--|-----------------|-------------|
| LICENSED SITE REMEDIATION PROFESSIONAL<br>STATE OF NEW JERSEY LICENSE No. _____ DATE _____ |                 |             |
| DESIGNED BY<br>JSM   | DRAWN BY<br>JSM | CHECKED BY  |
| PROJECT NO.<br>CMRA00010   | CADD FILE       | FIELD BK. # |

DRAWING  
 SHEET  
 6 OF 1

COPYRIGHT 2008, T&M ASSOCIATES - ALL RIGHTS RESERVED  
 THE COPYING OR REUSE OF THIS DOCUMENT, OR PORTIONS THEREOF, FOR OTHER THAN THE ORIGINAL PROJECT OR  
 THE PURPOSE ORIGINALLY INTENDED, WITHOUT THE WRITTEN PERMISSION OF T&M ASSOCIATES, IS PROHIBITED.

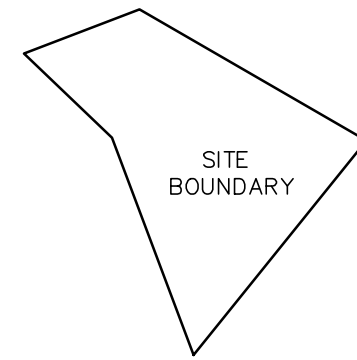

SITE POSITION:  
 LAT 39.9225470 N  
 LONG 75.0940090 W  
 EASTING (X) 325,533.9  
 NORTHING (Y) 397,257.3

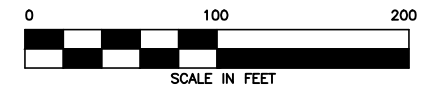

CAMDEN REDEVELOPMENT AGENCY

**FORMER FERRY OFFICE BUILDING—1800 DAVIS STREET  
 ENVIRONMENTAL SITE ASSESSMENT REPORT**

1800 DAVIS STREET (BLOCK 1395, LOT 39)  
 CENSUS TRACT 6015 - WHITMAN PARK  
 CITY OF CAMDEN, CAMDEN COUNTY, NEW JERSEY

**FIGURE 7  
 1940 AERIAL PHOTOGRAPH**

  
**T&M ASSOCIATES**  
 11 TINDALL ROAD  
 MIDDLETOWN, NJ 07748  
 TEL 732-671-6400  
 FAX 732-671-7365

NEW JERSEY BOARD OF  
 PROFESSIONAL ENGINEERS AND  
 LAND SURVEYORS  
 CERTIFICATE OF AUTHORIZATION  
 246A27987500

|  |           |             |
|--|-----------|-------------|
| LICENSED SITE REMEDIATION PROFESSIONAL _____ DATE _____<br>STATE OF NEW JERSEY LICENSE No. _____ |           |             |
| DESIGNED BY  | DRAWN BY  | CHECKED BY  |
| JSM  | JSM       |             |
| PROJECT NO.  | CADD FILE | FIELD BK. # |
| CMRA00010  |           |             |

DRAWING

SHEET

7 OF 1



COPYRIGHT 2008, T&M ASSOCIATES - ALL RIGHTS RESERVED. FOR OTHER THAN THE ORIGINAL PROJECT OR THE COPYING OR REUSE OF THIS DOCUMENT, OR PORTIONS THEREOF, WITHOUT THE WRITTEN PERMISSION OF T&M ASSOCIATES, IS PROHIBITED.

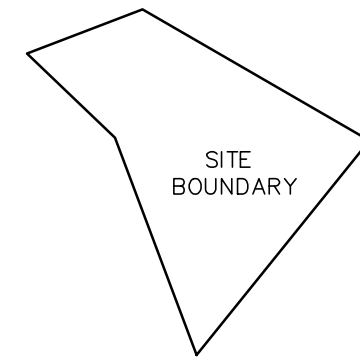

SITE POSITION:  
 LAT 39.9225470 N  
 LONG 75.0940090 W  
 EASTING (X) 325,533.9  
 NORTHING (Y) 397,257.3

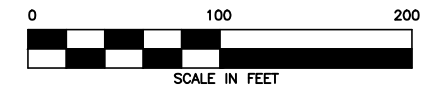

CAMDEN REDEVELOPMENT AGENCY

**FORMER FERRY OFFICE BUILDING—1800 DAVIS STREET  
 ENVIRONMENTAL SITE ASSESSMENT REPORT**

1800 DAVIS STREET (BLOCK 1395, LOT 39)  
 CENSUS TRACT 6015 - WHITMAN PARK  
 CITY OF CAMDEN, CAMDEN COUNTY, NEW JERSEY

**FIGURE 8  
 1965 AERIAL PHOTOGRAPH**



**T&M ASSOCIATES**  
 11 TINDALL ROAD  
 MIDDLETOWN, NJ 07748  
 TEL 732-671-6400  
 FAX 732-671-7365

NEW JERSEY BOARD OF  
 PROFESSIONAL ENGINEERS AND  
 LAND SURVEYORS  
 CERTIFICATE OF AUTHORIZATION  
 246A27987500

LICENSED SITE REMEDIATION PROFESSIONAL STATE OF NEW JERSEY LICENSE No. \_\_\_\_\_ DATE \_\_\_\_\_

|                                 |                        |             |
|---------------------------------|------------------------|-------------|
| DESIGNED BY<br><b>JSM</b>       | DRAWN BY<br><b>JSM</b> | CHECKED BY  |
| PROJECT NO.<br><b>CMRA00010</b> | CADD FILE              | FIELD BK. # |

DRAWING

SHEET

8

OF  
1

COPYRIGHT 2008, T&M ASSOCIATES - ALL RIGHTS RESERVED. THE COPYING OR REUSE OF THIS DOCUMENT, OR PORTIONS THEREOF, FOR OTHER THAN THE ORIGINAL PROJECT OR THE PURPOSE ORIGINALLY INTENDED, WITHOUT THE WRITTEN PERMISSION OF T&M ASSOCIATES, IS PROHIBITED.

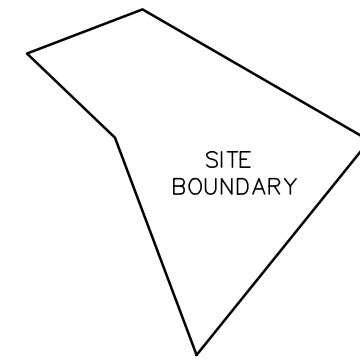

SITE POSITION:  
 LAT 39.9225470 N  
 LONG 75.0940090 W  
 EASTING (X) 325,533.9  
 NORTHING (Y) 397,257.3

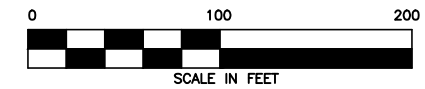

CAMDEN REDEVELOPMENT AGENCY

**FORMER FERRY OFFICE BUILDING—1800 DAVIS STREET  
 ENVIRONMENTAL SITE ASSESSMENT REPORT**

1800 DAVIS STREET (BLOCK 1395, LOT 39)  
 CENSUS TRACT 6015 - WHITMAN PARK  
 CITY OF CAMDEN, CAMDEN COUNTY, NEW JERSEY

**FIGURE 9  
 1971 AERIAL PHOTOGRAPH**



11 TINDALL ROAD  
 MIDDLETOWN, NJ 07748  
 TEL 732-671-6400  
 FAX 732-671-7365

NEW JERSEY BOARD OF  
 PROFESSIONAL ENGINEERS AND  
 LAND SURVEYORS  
 CERTIFICATE OF AUTHORIZATION  
 24GA27987500

|  |           |             |
|--|-----------|-------------|
| LICENSED SITE REMEDIATION PROFESSIONAL<br>STATE OF NEW JERSEY LICENSE No. _____ DATE _____ |           |             |
| DESIGNED BY  | DRAWN BY  | CHECKED BY  |
| JSM  | JSM       |             |
| PROJECT NO.  | CADD FILE | FIELD BK. # |
| CMRA00010  |           |             |

|         |
|---------|
| DRAWING |
| SHEET   |
| 9       |
| OF 1    |

COPYRIGHT 2008, T&M ASSOCIATES - ALL RIGHTS RESERVED. THE COPYING OR REUSE OF THIS DOCUMENT, OR PORTIONS THEREOF, FOR OTHER THAN THE ORIGINAL PROJECT OR THE PURPOSE ORIGINALLY INTENDED, WITHOUT THE WRITTEN PERMISSION OF T&M ASSOCIATES, IS PROHIBITED.

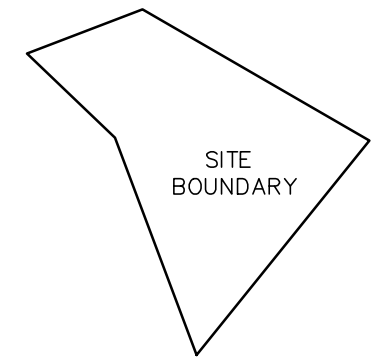
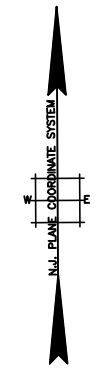

SITE POSITION:  
 LAT 39.9225470 N  
 LONG 75.0940090 W  
 EASTING (X) 325,533.9  
 NORTHING (Y) 397,257.3

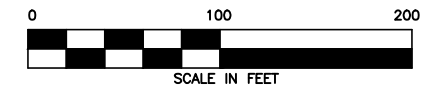

CAMDEN REDEVELOPMENT AGENCY

**FORMER FERRY OFFICE BUILDING—1800 DAVIS STREET**  
**ENVIRONMENTAL SITE ASSESSMENT REPORT**  
 1800 DAVIS STREET (BLOCK 1395, LOT 39)  
 CENSUS TRACT 6015 - WHITMAN PARK  
 CITY OF CAMDEN, CAMDEN COUNTY, NEW JERSEY

**FIGURE 10**  
**1981 AERIAL PHOTOGRAPH**

**T&M ASSOCIATES**  
 11 TINDALL ROAD  
 MIDDLETOWN, NJ 07748  
 TEL 732-671-6400  
 FAX 732-671-7365

|  |                        |                      |
|--|------------------------|----------------------|
| LICENSED SITE REMEDIATION PROFESSIONAL<br>STATE OF NEW JERSEY LICENSE No. _____ DATE _____ |                        |                      |
| DESIGNED BY<br><b>JSM</b>  | DRAWN BY<br><b>JSM</b> | CHECKED BY<br>_____  |
| PROJECT NO.<br><b>CMRA00010</b>  | CADD FILE<br>_____     | FIELD BK. #<br>_____ |

|         |
|---------|
| DRAWING |
| SHEET   |
| 10      |
| OF 1    |

**FIGURE 11 - 2007 AERIAL PHOTOGRAPH**  
1800 DAVIS STREET, BLOCK 1395, LOT 39, CAMDEN, NJ CMRA00010



**Legend**

GeoWeb  
= Roads NJ (Centerlines) (1:4999 to 1:999 scale)

**Results**

1 line

**FIGURE 12 - 2012 AERIAL PHOTOGRAPH WITH NJDEP GIS DATABASES**  
 1800 DAVIS STREET, BLOCK 1395, LOT 39, CAMDEN, NJ CMRA00010



**Legend**

- GeoWeb
- ▲ NJEMS Sites
- ★ Known Contaminated Sites List
- Groundwater Contamination Areas (CEA)
- Deed Notice Areas
- Historic Fill
- Historic Fill
- Quadrangles Not Mapped
- No Fill
- ★ Chromate Sites
- Gas Stations
- Dry Cleaners
- Autobody Shops
- Underground Storage Tanks Facilities
- DOC\_STATUS
- Inspection Conducted
- Duplicate
- Effective
- Expired
- Pending
- ▲ Terminated

**Results**

1 line

Map Printed On {2016-08-16 12:05}



T&M Job No. CMRA00010 AUGUST 2016  
1800 DAVIS STREET PHASE I

## **APPENDIX 2 – SITE VISIT PHOTOGRAPHS**

**1800 DAVIS STREET CAMDEN ESA  
PHOTOGRAPHIC LOG CMRA00010**

**Photo No.**  
**1**      **Date:**  
**8/3/2016**

**Direction Photo Taken:**  
  
NORTH

**Description:**  
  
FRONT, SOUTHEAST  
SIDE OF SITE  
STRUCTURE FROM  
STATION DRIVE



**1800 DAVIS STREET CAMDEN ESA  
PHOTOGRAPHIC LOG CMRA00010**

**Photo No.**  
**2**      **Date:**  
**8/3/2016**

**Direction Photo Taken:**  
  
SOUTH

**Description:**  
  
FRONT, SOUTHEAST  
SIDE OF SITE  
STRUCTURE FROM  
STATION DRIVE



**1800 DAVIS STREET CAMDEN ESA  
PHOTOGRAPHIC LOG CMRA00010**

|   |                                 |
|---|---------------------------------|
| <b>Photo No.</b><br><b>3</b>  | <b>Date:</b><br><b>8/3/2016</b> |
| <b>Direction Photo Taken:</b><br><br>SOUTHEAST  |                                 |
| <b>Description:</b><br><br>REAR, NORTHWEST<br>SIDE OF SITE<br>STRUCTURE AND REAR<br>PARKING LOT |                                 |



**1800 DAVIS STREET CAMDEN ESA  
PHOTOGRAPHIC LOG CMRA00010**

|   |                                 |
|---|---------------------------------|
| <b>Photo No.</b><br><b>4</b>  | <b>Date:</b><br><b>8/3/2016</b> |
| <b>Direction Photo Taken:</b><br><br>NORTHEAST                                      |                                 |
| <b>Description:</b><br><br>SOUTHWEST SIDE OF<br>SITE STRUCTURE FROM<br>DAVIS STREET |                                 |





**1800 DAVIS STREET CAMDEN ESA  
PHOTOGRAPHIC LOG CMRA00010**

**Photo No.**  
**5**      **Date:**  
**8/3/2016**

**Direction Photo Taken:**  
NORTHEAST

**Description:**  
ROOF OF STRUCTURE  
WITH UTILITY ROOM



**1800 DAVIS STREET CAMDEN ESA  
PHOTOGRAPHIC LOG CMRA00010**

**Photo No.**  
**6**      **Date:**  
**8/3/2016**

**Direction Photo Taken:**  
NORTHWEST

**Description:**  
NORTHERLY SIDE OF  
SITE AT REAR PARKING  
LOT



**1800 DAVIS STREET CAMDEN ESA  
PHOTOGRAPHIC LOG CMRA00010**

**Photo No.**  
**7**      **Date:**  
**8/3/2016**

**Direction Photo Taken:**  
  
WEST

**Description:**  
  
NORTH SIDE OF SITE  
WITH DAVIS STREET IN  
BACKGROUND



**1800 DAVIS STREET CAMDEN ESA  
PHOTOGRAPHIC LOG CMRA00010**

**Photo No.**  
**8**      **Date:**  
**8/3/2016**

**Direction Photo Taken:**  
  
EAST

**Description:**  
  
WEST SIDE OF SITE  
FROM DAVIS STREET



**1800 DAVIS STREET CAMDEN ESA  
PHOTOGRAPHIC LOG CMRA00010**

**Photo No.**  
**9**

**Date:**  
**8/3/2016**

**Direction Photo Taken:**  
INTERIOR

**Description:**  
LOBBY OF STRUCTURE



**1800 DAVIS STREET CAMDEN ESA  
PHOTOGRAPHIC LOG CMRA00010**

**Photo No.**  
**10**

**Date:**  
**8/3/2016**

**Direction Photo Taken:**  
INTERIOR

**Description:**  
ELEVATOR DOOR AT  
LOBBY



1800 DAVIS STREET CAMDEN ESA  
PHOTOGRAPHIC LOG CMRA00010

Photo No. **11** Date: **8/3/2016**

Direction Photo Taken:  
INTERIOR

Description:  
TYPICAL HALLWAY AT  
INTERIOR OF  
STRUCTURE



1800 DAVIS STREET CAMDEN ESA  
PHOTOGRAPHIC LOG CMRA00010

Photo No. **12** Date: **8/3/2016**

Direction Photo Taken:  
SOUTHWEST

Description:  
REC-1  
SUSPECTED UST FILL  
PORT AT EXTERIOR  
NORTHWEST SIDE OF  
STRUCTURE



**1800 DAVIS STREET CAMDEN ESA  
PHOTOGRAPHIC LOG CMRA00010**

|  |                          |
|--|--------------------------|
| <b>Photo No.</b><br><b>13</b>  | <b>Date:</b><br>8/3/2016 |
| <b>Direction Photo Taken:</b><br><br>SOUTHWEST   |                          |
| <b>Description:</b><br><br>REC-1<br>SUSPECTED UST VENT<br>PORT AT EXTERIOR<br>NORTHWEST SIDE OF<br>STRUCTURE |                          |



**1800 DAVIS STREET CAMDEN ESA  
PHOTOGRAPHIC LOG CMRA00010**

|   |                          |
|---|--------------------------|
| <b>Photo No.</b><br><b>14</b>   | <b>Date:</b><br>8/3/2016 |
| <b>Direction Photo Taken:</b><br><br>NORTHEAST  |                          |
| <b>Description:</b><br><br>REC-1<br>SUSPECTED UST FILL<br>AND VENT PORT AT<br>EXTERIOR SOUTHWEST<br>SIDE OF STRUCTURE |                          |



**1800 DAVIS STREET CAMDEN ESA  
PHOTOGRAPHIC LOG CMRA00010**

**Photo No.**  
**15**      **Date:**  
8/3/2016

**Direction Photo Taken:**  
SOUTHWEST

**Description:**  
CONCRETE VAULT AT  
EXTERIOR REAR SIDE  
OF STRUCTURE



**1800 DAVIS STREET CAMDEN ESA  
PHOTOGRAPHIC LOG CMRA00010**

**Photo No.**  
**16**      **Date:**  
8/3/2016

**Direction Photo Taken:**  
INTERIOR

**Description:**  
REC-4  
ELECTRICAL  
TRANSFORMER AT  
ELECTRICAL ROOM  
(1 OF 4)



1800 DAVIS STREET CAMDEN ESA  
PHOTOGRAPHIC LOG CMRA00010

Photo No. **17** Date: **8/3/2016**

Direction Photo Taken:  
INTERIOR

Description:  
REC-5  
ELEVATOR CONTROL  
UNIT AT GROUND  
FLOOR ROOM



1800 DAVIS STREET CAMDEN ESA  
PHOTOGRAPHIC LOG CMRA00010

Photo No. **18** Date: **8/3/2016**

Direction Photo Taken:  
INTERIOR

Description:  
REC-5  
ELEVATOR CONTROL  
UNIT AT GROUND  
FLOOR ROOM





T&M Job No. CMRA00010 AUGUST 2016  
1800 DAVIS STREET PHASE I

### **APPENDIX 3 –RESEARCH DOCUMENTATION**

EDR Radius Map™ Report  
EDR City Directory Report



**1800 Davis Street**  
1800 Davis Street  
Camden, NJ 08104

Inquiry Number: 04678696.2r  
July 20, 2016

## The EDR Radius Map™ Report with GeoCheck®



6 Armstrong Road, 4th floor  
Shelton, CT 06484  
Toll Free: 800.352.0050  
[www.edrnet.com](http://www.edrnet.com)

# TABLE OF CONTENTS

| <u>SECTION</u>   | <u>PAGE</u> |
|--|-------------|
| Executive Summary .....                                  | ES1         |
| Overview Map .....                                       | 2           |
| Detail Map .....   | 3           |
| Map Findings Summary .....                               | 4           |
| Map Findings .....                                       | 8           |
| Orphan Summary .....                                     | 343         |
| Government Records Searched/Data Currency Tracking ..... | GR-1        |
| <br><b><u>GEOCHECK ADDENDUM</u></b>                      |             |
| Physical Setting Source Addendum .....                   | A-1         |
| Physical Setting Source Summary .....                    | A-2         |
| Physical Setting SSURGO Soil Map .....                   | A-5         |
| Physical Setting Source Map .....                        | A-7         |
| Physical Setting Source Map Findings .....               | A-9         |
| Physical Setting Source Records Searched .....           | PSGR-1      |

***Thank you for your business.***  
 Please contact EDR at 1-800-352-0050  
 with any questions or comments.

### Disclaimer - Copyright and Trademark Notice

This Report contains certain information obtained from a variety of public and other sources reasonably available to Environmental Data Resources, Inc. It cannot be concluded from this Report that coverage information for the target and surrounding properties does not exist from other sources. **NO WARRANTY EXPRESSED OR IMPLIED, IS MADE WHATSOEVER IN CONNECTION WITH THIS REPORT. ENVIRONMENTAL DATA RESOURCES, INC. SPECIFICALLY DISCLAIMS THE MAKING OF ANY SUCH WARRANTIES, INCLUDING WITHOUT LIMITATION, MERCHANTABILITY OR FITNESS FOR A PARTICULAR USE OR PURPOSE. ALL RISK IS ASSUMED BY THE USER. IN NO EVENT SHALL ENVIRONMENTAL DATA RESOURCES, INC. BE LIABLE TO ANYONE, WHETHER ARISING OUT OF ERRORS OR OMISSIONS, NEGLIGENCE, ACCIDENT OR ANY OTHER CAUSE, FOR ANY LOSS OF DAMAGE, INCLUDING, WITHOUT LIMITATION, SPECIAL, INCIDENTAL, CONSEQUENTIAL, OR EXEMPLARY DAMAGES. ANY LIABILITY ON THE PART OF ENVIRONMENTAL DATA RESOURCES, INC. IS STRICTLY LIMITED TO A REFUND OF THE AMOUNT PAID FOR THIS REPORT.** Purchaser accepts this Report "AS IS". Any analyses, estimates, ratings, environmental risk levels or risk codes provided in this Report are provided for illustrative purposes only, and are not intended to provide, nor should they be interpreted as providing any facts regarding, or prediction or forecast of, any environmental risk for any property. Only a Phase I Environmental Site Assessment performed by an environmental professional can provide information regarding the environmental risk for any property. Additionally, the information provided in this Report is not to be construed as legal advice.

Copyright 2016 by Environmental Data Resources, Inc. All rights reserved. Reproduction in any media or format, in whole or in part, of any report or map of Environmental Data Resources, Inc., or its affiliates, is prohibited without prior written permission.

EDR and its logos (including Sanborn and Sanborn Map) are trademarks of Environmental Data Resources, Inc. or its affiliates. All other trademarks used herein are the property of their respective owners.

## EXECUTIVE SUMMARY

A search of available environmental records was conducted by Environmental Data Resources, Inc (EDR). The report was designed to assist parties seeking to meet the search requirements of EPA's Standards and Practices for All Appropriate Inquiries (40 CFR Part 312), the ASTM Standard Practice for Environmental Site Assessments (E 1527-13) or custom requirements developed for the evaluation of environmental risk associated with a parcel of real estate.

### TARGET PROPERTY INFORMATION

#### ADDRESS

1800 DAVIS STREET  
CAMDEN, NJ 08104

#### COORDINATES

|                                |                             |
|--------------------------------|-----------------------------|
| Latitude (North):              | 39.9225470 - 39° 55' 21.16" |
| Longitude (West):              | 75.0940090 - 75° 5' 38.43"  |
| Universal Transverse Mercator: | Zone 18                     |
| UTM X (Meters):                | 491966.2                    |
| UTM Y (Meters):                | 4418955.0                   |
| State Plane X (Feet):          | 325533.9                    |
| State Plane Y (Feet):          | 397257.3                    |
| Elevation:                     | 19 ft. above sea level      |

### USGS TOPOGRAPHIC MAP ASSOCIATED WITH TARGET PROPERTY

|                      |                    |
|----------------------|--------------------|
| Target Property Map: | 6035311 CAMDEN, NJ |
| Version Date:        | 2014               |

### AERIAL PHOTOGRAPHY IN THIS REPORT

|                         |                    |
|-------------------------|--------------------|
| Portions of Photo from: | 20150725, 20150816 |
| Source:                 | USDA               |

MAPPED SITES SUMMARY

Target Property Address:  
1800 DAVIS STREET  
CAMDEN, NJ 08104

Click on Map ID to see full detail.

| MAP ID | SITE NAME            | ADDRESS              | DATABASE ACRONYMS                                  | RELATIVE ELEVATION | DIST (ft. & mi.) DIRECTION |
|--------|----------------------|----------------------|--|--------------------|----------------------------|
| A1     | RF PRODUCTS INC      | DAVIS & COPEWOOD STS | SEMS, RCRA-SQG, NY MANIFEST                        | Higher             | 575, 0.109, NW             |
| A2     | RF PRODUCTS INCORPOR | DAVIS ST & COPEWOOD  | NJ SHWS, NJ BROWNFIELDS                            | Higher             | 575, 0.109, NW             |
| A3     | RF PRODUCTS INC      | DAVIS & COPEWOOD STS | NJ UST, US AIRS, NJ MANIFEST                       | Higher             | 575, 0.109, NW             |
| A4     | RF PRODUCTS INCORPOR | DAVIS AND COPEWOOD S | NJ ISRA  | Higher             | 575, 0.109, NW             |
| A5     | RF PRODUCTS INC      | DAVIS ST & COPEWOOD  | NJ ENG CONTROLS, NJ INST CONTROL, NJ Financial...  | Higher             | 575, 0.109, NW             |
| B6     | PLASTICS CONSULTING  | 431 FERRY AVE        | NJ UST   | Higher             | 593, 0.112, SSE            |
| B7     | PLASTICS CONSULTING  | 431 FERRY AVENUE     | NJ HIST LUST                                       | Higher             | 593, 0.112, SSE            |
| C8     |                      | 1775 OLD WHITE HORS  | EDR Hist Auto                                      | Higher             | 603, 0.114, ENE            |
| C9     | LESS AUTO BODY & REP | 1759 OLD WHITE HORSE | RCRA NonGen / NLR                                  | Higher             | 611, 0.116, ENE            |
| D10    | MEDICAL ARTS SCHOOL  | 1626 COPEWOOD ST     | NJ HIST LUST                                       | Higher             | 648, 0.123, NNW            |
| D11    | THOMAS NELSON INC    | 1626 COPEWOOD STREET | NJ Release, NJ ISRA                                | Higher             | 648, 0.123, NNW            |
| D12    | THOMAS NELSON INCORP | 1626 COPEWOOD ST     | NJ HIST LUST                                       | Higher             | 648, 0.123, NNW            |
| D13    | MEDICAL ART SCHOOL   | 1626 COPEWOOD ST     | NJ UST   | Higher             | 648, 0.123, NNW            |
| D14    | THOMAS NELSON INC    | 1626 COPEWOOD ST     | NJ UST   | Higher             | 648, 0.123, NNW            |
| 15     |                      | 1835 COLT ST         | EDR Hist Auto                                      | Higher             | 651, 0.123, East           |
| B16    | BANTIVOGLIOS N SONS  | 261-63 DIVISION ST   | RCRA NonGen / NLR                                  | Higher             | 655, 0.124, SE             |
| E17    | CAMDEN LABORATORIES  | COPEWOOD ST          | NJ SHWS, NJ UST, NJ VCP                            | Higher             | 716, 0.136, North          |
| C18    | DISTASIO CHEVROLET   | 1759 HADDON AVE      | NJ SHWS  | Higher             | 735, 0.139, NE             |
| C19    | DISTASIO CHEVROLET S | 1759-1769 HADDON AVE | US BROWNFIELDS                                     | Higher             | 735, 0.139, NE             |
| A20    | PLANT CELL TECHNOLOG | 1667 DAVIS ST        | RCRA NonGen / NLR, ICIS                            | Higher             | 756, 0.143, NW             |
| A21    | QUALITY BIOTECH INC  | 1667 DAVIS ST        | NJ SPILLS, NJ MANIFEST                             | Higher             | 756, 0.143, NW             |
| C22    | HADDON AVENUE PROPER | 1771 HADDON AVENUE   | US BROWNFIELDS                                     | Higher             | 764, 0.145, ENE            |
| C23    | HADDON AVENUE PROPER | 1775 HADDON AVENUE   | US BROWNFIELDS                                     | Higher             | 787, 0.149, ENE            |
| F24    | 119 ELM AVENUE       | 119 ELM AVE          | NJ VCP, NJ NJEMS, NJ SPILLS                        | Higher             | 810, 0.153, South          |
| C25    | NEW JERSEY RIVET CO  | 1785 HADDON AVE      | NJ SHWS, NJ UST, RCRA NonGen / NLR, US AIRS, NY... | Higher             | 835, 0.158, ENE            |
| C26    | N.J. RIVET COMPANY   | 1785 HADDON AVENUE   | NJ HIST LUST                                       | Higher             | 835, 0.158, ENE            |
| E27    | WEINSTEIN SUPPLY     | 1687 1689 HADDON AVE | NJ SHWS  | Higher             | 850, 0.161, NNE            |
| 28     | FAST DOORS INCORPORA | 1661 DAVIS STREET    | NJ ISRA  | Higher             | 862, 0.163, NW             |
| G29    | FERRY MANOR          | 2101 FERRY AVE       | NJ VCP, NJ NJEMS                                   | Higher             | 911, 0.173, SSW            |
| G30    | FERRY MANOR          | 2101 FERRY AVE       | NJ SHWS, NJ HIST HWS, NJ ENG CONTROLS, NJ...       | Higher             | 911, 0.173, SSW            |
| H31    | HADDON AVENUE PROPER | SW CORNER OF HADDON  | US BROWNFIELDS                                     | Higher             | 921, 0.174, ENE            |
| F32    | WOODLYNNE PUBLIC SCH | 131 ELM AVE          | NJ SHWS, NJ HIST HWS, NJ LUST, NJ HIST LUST, NJ... | Higher             | 923, 0.175, South          |
| G33    | FERRY PLAZA          | FERRY AVENUE AND STA | NJ BROWNFIELDS                                     | Higher             | 929, 0.176, SSW            |
| I34    | VACANT LOT, ALDI FOO | WHITEHORSE PIKE & FE | NJ HIST LUST                                       | Higher             | 1008, 0.191, ESE           |
| I35    | ALDI FOOD STORE      | WHITEHORSE & FERRY A | NJ UST   | Higher             | 1008, 0.191, ESE           |
| H36    | UNIVERSAL WINDOW PRO | 1861 HADDON AVE      | NJ UST   | Higher             | 1032, 0.195, ENE           |
| H37    | UNIVERSAL WINDOW PRO | 1861 HADDON AVENUE   | NJ HIST LUST                                       | Higher             | 1032, 0.195, ENE           |
| J38    | COPEWOOD WAREHOUSE C | 1649 HADDON AVE      | NJ HIST LUST, NJ UST, NJ NJEMS                     | Higher             | 1041, 0.197, North         |
| J39    | GALAXY AUTO SALES    | 1649 HADDON AVE      | NJ HIST LUST                                       | Higher             | 1041, 0.197, North         |

MAPPED SITES SUMMARY

Target Property Address:  
1800 DAVIS STREET  
CAMDEN, NJ 08104

Click on Map ID to see full detail.

| MAP ID | SITE NAME            | ADDRESS              | DATABASE ACRONYMS                                  | RELATIVE ELEVATION | DIST (ft. & mi.) DIRECTION |
|--------|----------------------|----------------------|--|--------------------|----------------------------|
| J40    | FORMER SHANAHAN FREI | 1649 HADDON AVE      | NJ VCP   | Higher             | 1041, 0.197, North         |
| J41    | GALAXY AUTO SALES    | 1649 HADDON AVE      | NJ SHWS  | Higher             | 1041, 0.197, North         |
| H42    | UNIVERSAL WINDOW PRO | 1861 1867 HADDON AVE | NJ SHWS  | Higher             | 1043, 0.198, ENE           |
| I43    | 1 WHITEHORSE PIKE    | 1 WHITEHORSE PK      | NJ SHWS, NJ HIST HWS, NJ BROWNFIELDS, NJ NJEMS     | Higher             | 1061, 0.201, ESE           |
| J44    | RHC INDUSTRIES       | 1645 HADDON AVE      | NJ UST   | Higher             | 1089, 0.206, North         |
| J45    | P H C INDUSTRIES INC | 1643 HADDON AVE      | RCRA-CESQG, NJ ISRA, NJ MANIFEST                   | Higher             | 1113, 0.211, North         |
| J46    | P H C INDUSTRIES INC | 1643 HADDON AVE      | NJ SHWS, NJ UST                                    | Higher             | 1113, 0.211, North         |
| J47    | NJ DEP BER REGION II | 1640 HADDON AVE      | NJ MANIFEST  | Higher             | 1155, 0.219, North         |
| J48    | HARLEIGH CEMETERY    | 1640 HADDON AVE      | NJ UST   | Higher             | 1155, 0.219, North         |
| J49    | HARLEIGH CEMETERY    | 1640 HADDON AVENUE   | SEMS-ARCHIVE                                       | Higher             | 1155, 0.219, North         |
| 50     | KERM WATSON PROPERTY | 15 WHITEHORSE PK     | NJ VCP   | Higher             | 1364, 0.258, ESE           |
| 51     | 2 HADDON MOBIL       | 2 HADDON AVE & CUTHB | NJ HIST HWS, NJ LUST, NJ UST                       | Higher             | 1515, 0.287, East          |
| 52     | 1347 DECATUR STREET  | 1347 DECATUR ST      | NJ SHWS, NJ NJEMS, NJ SPILLS                       | Higher             | 1535, 0.291, West          |
| K53    | OUR LADY OF LOURDES  | 1600 HADDON AVE      | RCRA-SQG, NJ SHWS, NJ HIST HWS, NJ HIST LF, NJ...  | Higher             | 1569, 0.297, NNW           |
| K54    | OUR LADY OF LOURDES  | 1600 HADDON AVE      | NJ LUST, NJ HIST LUST                              | Higher             | 1569, 0.297, NNW           |
| K55    | OUR LADY OF LOURDS M | 1600 HADDON AVE      | NJ HIST LUST                                       | Higher             | 1569, 0.297, NNW           |
| 56     | 1344 DAYTON STREET   | 1344 DAYTON ST       | NJ SHWS  | Higher             | 1587, 0.301, West          |
| 57     | RF PRODUCTS INCORPOR | 1603 THORNE ST       | NJ ISRA  | Higher             | 1604, 0.304, NW            |
| 58     | 150 CEDAR AVENUE     | 150 CEDAR AVE        | NJ SHWS, NJ NJEMS, FINDS, ECHO                     | Higher             | 1822, 0.345, SW            |
| 59     | 130 COLLINGSWOOD OPE | RT 130 & PARK AVE    | NJ LUST, NJ UST                                    | Higher             | 1825, 0.346, ESE           |
| L60    | ROUTE 30 & ROUTE 130 | WHITEHORSE PK & CRES | NJ BROWNFIELDS                                     | Higher             | 1833, 0.347, SE            |
| L61    | WHISTLE CLEAN CAR WA | RT 130 AND RT 30     | NJ HIST LUST, NJ NPDES                             | Higher             | 1880, 0.356, SE            |
| 62     | DISTASIO CHEVROLET   | HADDON AVE           | NJ VCP, NJ Release                                 | Higher             | 1897, 0.359, North         |
| M63    | WAYNES AUTO          | 350 CRESCENT BLVD    | NJ HIST HWS, NJ LUST, NJ UST, FINDS, ECHO          | Higher             | 2029, 0.384, SE            |
| M64    | WAYNES AUTO          | 350 ROUTE 130        | NJ HIST LUST                                       | Higher             | 2029, 0.384, SE            |
| 65     | FINNESSY BODY WORKS  | 100 CRESCENT BOULEVA | SEMS-ARCHIVE                                       | Higher             | 2111, 0.400, East          |
| N66    | CRESTWOOD AUTO SALES | RT 130 & HADDON AVE  | NJ HIST LUST, NJ Release                           | Higher             | 2132, 0.404, East          |
| N67    | CRESTWOOD AUTO SALES | RTE 130 & HADDON AVE | NJ HIST LUST, NJ VCP, NJ Release, RCRA NonGen /... | Higher             | 2132, 0.404, East          |
| O68    | FOOTE & JENKS CORP   | 1420 CRESTMONT AVE   | NJ SHWS, NJ HIST LUST, NJ UST                      | Higher             | 2230, 0.422, NW            |
| O69    | CAMDEN PRESS INCORPO | 1466 CRESTMONT AVENU | NJ ISRA  | Higher             | 2289, 0.434, NNW           |
| 70     | CHARLIE & SON SERVIC | 1503 HADDON AVE      | NJ SHWS, NJ LUST, NJ UST, NJ BROWNFIELDS           | Higher             | 2296, 0.435, NNW           |
| 71     | SUPERIOR ALUMINUM PR | 706 CRESCENT BLVD    | NJ HIST LUST                                       | Higher             | 2302, 0.436, SSE           |
| 72     | ERIC CLEANERS        | 1239 SHERIDAN ST     | NJ HIST LUST, NJ NJEMS, RCRA NonGen / NLR          | Higher             | 2388, 0.452, WNW           |
| P73    | WESTMONT FIRE CO NO  | 120 HADDON AVE       | NJ HIST LUST                                       | Higher             | 2454, 0.465, East          |
| 74     | 1639 WOODLYNNE AVENU | 1639 WOODLYNNE AVE   | NJ SHWS, NJ Release                                | Higher             | 2461, 0.466, SW            |
| P75    |                      | 9 EAST NARBERTH TERR | NJ SHWS, NJ Release                                | Higher             | 2483, 0.470, East          |
| 76     | TILL PAINT COMPANY I | 1834 MOUNT EPHRAM AV | NJ ISRA  | Higher             | 2570, 0.487, West          |
| 77     | CAMDEN CITY WD PARKS | PARK BLVD & VESPER B | NJ BROWNFIELDS                                     | Higher             | 2622, 0.497, NNE           |
| Q78    | 1800 OFFICE BUILDING | 1800 FERRY AVE       | NJ VCP, NJ Release                                 | Higher             | 2629, 0.498, SW            |

MAPPED SITES SUMMARY

Target Property Address:  
1800 DAVIS STREET  
CAMDEN, NJ 08104

Click on Map ID to see full detail.

| MAP ID | SITE NAME            | ADDRESS              | DATABASE ACRONYMS                                   | RELATIVE ELEVATION | DIST (ft. & mi.) DIRECTION |
|--------|----------------------|----------------------|---|--------------------|----------------------------|
| Q79    | 1800 FERRY AVENUE    | 1800 FERRY AVE       | NJ SHWS, NJ HIST HWS, NJ ENG CONTROLS, NJ NJEMS,... | Higher             | 2639, 0.500, SW            |
| 80     | 1598 EUCLID AVENUE   | 1598 EUCLID AVE      | NJ SHWS   | Higher             | 2719, 0.515, North         |
| R81    | 204 PARK AVENUE      | 204 PARK AVE         | NJ SHWS   | Higher             | 2742, 0.519, ESE           |
| 82     | 1714 MT EPHRAIM LLC  | 1714 MT EPHRAIM AVE  | NJ SHWS, NJ UST                                     | Higher             | 2805, 0.531, West          |
| R83    | 211 PARK AVENUE      | 211 PARK AVE         | NJ SHWS, NJ VCP, NJ NJEMS, FINDS, ECHO              | Higher             | 2824, 0.535, ESE           |
| 84     | JOHN DINASO & SONS I | 2180 2182 MT EPHRAIM | NJ SHWS, NJ ENG CONTROLS, NJ NJEMS                  | Higher             | 2864, 0.542, SW            |
| S85    | 211 HADDON AVENUE &  | 209 211 HADDON AVE   | NJ SHWS, NJ VCP, NJ NJEMS                           | Higher             | 2867, 0.543, East          |
| 86     | CAMDEN CNTY HISTORIC | 1900 PARK BLVD       | NJ SHWS, NJ HIST LUST, NJ UST                       | Higher             | 2947, 0.558, North         |
| S87    | 17 ARDMORE TERRACE   | 17 ARDMORE TER       | NJ SHWS, NJ NJEMS, FINDS, ECHO                      | Higher             | 2988, 0.566, East          |
| 88     | VALERO SERVICE STATI | 580 CRESCENT BLVD    | NJ SHWS, NJ INST CONTROL                            | Higher             | 2992, 0.567, SSE           |
| 89     | HARRY PAPE & SONS    | 1427 HADDON AVE      | NJ SHWS, NJ HIST HWS, NJ BROWNFIELDS, NJ NJEMS,...  | Higher             | 3097, 0.587, NNW           |
| T90    | 20 WEST FRANKLIN AVE | 20 W FRANKLIN AVE    | NJ SHWS, NJ Release                                 | Higher             | 3113, 0.590, ESE           |
| 91     | 220 S PARK DRIVE     | 220 S PARK DR        | NJ SHWS   | Higher             | 3231, 0.612, East          |
| T92    | 29 EAST FRANKLIN AVE | 29 E FRANKLIN AVE    | NJ SHWS, NJ Release                                 | Higher             | 3246, 0.615, East          |
| 93     | HWR CORP             | 1200 FERRY AVE       | NJ SHWS   | Higher             | 3264, 0.618, WSW           |
| 94     | 267 PARK AVE         | 267 PARK AVE         | NJ SHWS, NJ HIST HWS, NJ BROWNFIELDS                | Higher             | 3366, 0.637, ESE           |
| 95     | HUB BEER DISTRIBUTOR | 1102 FERRY AVE       | NJ SHWS, NJ HIST LUST, NJ UST, RCRA NonGen / NLR    | Higher             | 3724, 0.705, WSW           |
| 96     | CAMDEN HALL          | 2630 MT EPHRAIM AVE  | NJ SHWS, NJ NJEMS                                   | Higher             | 3804, 0.720, South         |
| 97     | 1274 LIBERTY STREET  | 1274 LIBERTY ST      | NJ SHWS, NJ NJEMS, NJ Release                       | Higher             | 3819, 0.723, NW            |
| U98    | 331 HADDON AVE       | 331 HADDON AVE       | NJ SHWS   | Higher             | 3824, 0.724, ESE           |
| 99     | 409 CATTELL AVENUE   | 409 CATTELL AVE      | NJ SHWS, NJ Release                                 | Higher             | 3862, 0.731, SSE           |
| 100    | 1001 MAGILL AVENUE   | 1001 MAGILL AVE      | NJ SHWS, NJ NJEMS, NJ Release                       | Higher             | 3876, 0.734, SSE           |
| U101   | WESTMONT VALERO      | 339 HADDON AVE       | NJ SHWS, NJ HIST HWS, NJ LUST, NJ UST               | Higher             | 3905, 0.740, ESE           |
| U102   | FORMER EXXON S/S #30 | 341 HADDON AVE       | NJ SHWS, NJ HIST HWS, NJ LUST, NJ UST, NJ...        | Higher             | 3926, 0.744, ESE           |
| 103    | BONSALL ANNEX SCHOOL | 1038 LOWELL ST       | NJ SHWS, NJ HIST LUST, NJ UST, NJ Release           | Higher             | 3971, 0.752, WNW           |
| 104    | 508 WEST BROWNING RO | 508 W BROWNING RD    | NJ SHWS   | Higher             | 4027, 0.763, ESE           |
| U105   | 350 HADDON AVENUE    | 350 HADDON AVE       | NJ SHWS, NJ HIST HWS, NJ NJEMS                      | Higher             | 4027, 0.763, ESE           |
| 106    | 451 MAGILL AVENUE    | 451 MAGILL AVE       | NJ SHWS, NJ NJEMS, NJ Release                       | Higher             | 4125, 0.781, SE            |
| 107    | 1262 KENWOOD AVENUE  | 1262 KENWOOD AVE     | NJ SHWS   | Higher             | 4222, 0.800, NNW           |
| 108    |                      | 419 SLOAN AVE        | NJ SHWS, NJ Release                                 | Higher             | 4250, 0.805, South         |
| 109    | 132 EAST PALMER AVEN | 132 E PALMER AVE     | NJ SHWS   | Higher             | 4305, 0.815, East          |
| 110    | KAIGHN AVE FIRE STAT | 1204 1220 KAIGHNS AV | NJ SHWS, NJ BROWNFIELDS                             | Higher             | 4314, 0.817, NW            |
| 111    | 455 WHITEHORSE PIKE  | 455 WHITHORSE PK     | NJ SHWS, NJ VCP, NJ NJEMS, FINDS, ECHO              | Higher             | 4411, 0.835, SE            |
| 112    | BRANCH VILLAGE PHASE | CENTRAL AVE & 9TH ST | NJ SHWS, NJ ENG CONTROLS                            | Lower              | 4476, 0.848, West          |
| 113    | CHRIST EPISCOPAL CHU | 501 COMLEY AVE       | NJ SHWS   | Higher             | 4588, 0.869, SSE           |
| 114    | PEARLYE PARK VIEW AP | 1617 1655 PARK BLVD  | NJ SHWS, NJ BROWNFIELDS, NJ NJEMS, FINDS, ECHO      | Higher             | 4632, 0.877, NNW           |
| 115    | WKDN RADIO STATION   | 2775 MT EPHRIAM AVE  | NJ SHWS   | Higher             | 4673, 0.885, SSW           |
| 116    | 1158 1166 & 1172 118 | 1158 1166 1172 1182  | NJ SHWS, NJ VCP                                     | Higher             | 4750, 0.900, NW            |
| 117    | TIMOTHY REALTY CO    | 1001 FAIRVIEW AVENUE | NJ SHWS, NJ ISRA                                    | Higher             | 4759, 0.901, SW            |

MAPPED SITES SUMMARY

Target Property Address:  
 1800 DAVIS STREET  
 CAMDEN, NJ 08104

Click on Map ID to see full detail.

| MAP ID               | SITE NAME            | ADDRESS              | DATABASE ACRONYMS                                   | RELATIVE ELEVATION | DIST (ft. & mi.) DIRECTION |
|----------------------|----------------------|----------------------|---|--------------------|----------------------------|
| <a href="#">V118</a> | 811 COLLINGS AVENUE  | 811 COLLINGS AVE     | NJ SHWS, NJ VCP, NJ NJEMS, NJ Release               | Higher             | 4771, 0.904, SSE           |
| <a href="#">119</a>  | LEWETT APARTMENTS    | 1025 COLLINGS AVE    | NJ SHWS, NJ VCP, NJ NJEMS, NJ Release               | Higher             | 4772, 0.904, SSE           |
| <a href="#">V120</a> | 800 COLLINGS AVENUE  | 800 COLLINGS AVE     | NJ SHWS, NJ Release                                 | Higher             | 4812, 0.911, SSE           |
| <a href="#">121</a>  | IRRIGATION SYSTEMS I | 936 FAIRMOUNT ST     | NJ SHWS, NJ VCP, NJ NJEMS                           | Lower              | 4843, 0.917, WNW           |
| <a href="#">W122</a> | EVERETT STREET & 9TH | EVERETT ST & S 9TH S | NJ SHWS   | Lower              | 4904, 0.929, WNW           |
| <a href="#">W123</a> | FIRST NAZARENE CHRIS | EVERETT ST & S 9TH S | NJ SHWS   | Lower              | 4904, 0.929, WNW           |
| <a href="#">124</a>  | 418 HIGHLAND AVENUE  | 418 HIGHLAND AVE     | NJ SHWS   | Higher             | 4906, 0.929, East          |
| <a href="#">125</a>  | 1549 WILDWOOD AVENUE | 1549 WILDWOOD AVE    | NJ SHWS, NJ HIST HWS, NJ NJEMS                      | Higher             | 4920, 0.932, NNW           |
| <a href="#">126</a>  | SUTTON TOWERS        | WHITEHORSE PK & COLL | NJ SHWS, NJ INST CONTROL, NJ BROWNFIELDS            | Higher             | 4985, 0.944, SE            |
| <a href="#">127</a>  | STECH TRANSPORTATION | 961 SYLVAN ST        | NJ SHWS, NJ Release                                 | Higher             | 5067, 0.960, WSW           |
| <a href="#">128</a>  | H B WILSON SCHOOL    | FLORENCE ST & 9TH ST | NJ SHWS   | Higher             | 5080, 0.962, WSW           |
| <a href="#">X129</a> | RELDON ENTERPRISES   | 2881 MT EPHRAIM AVE  | NJ SHWS, NJ ENG CONTROLS, NJ INST CONTROL, NJ...    | Higher             | 5102, 0.966, South         |
| <a href="#">X130</a> | AISLING PROPERTIES L | 2885 MT EPHRAIM AVE  | NJ SHWS, NJ LUST, NJ UST                            | Higher             | 5103, 0.966, South         |
| <a href="#">131</a>  | 411 PARK AVENUE      | 411 PARK AVE         | NJ SHWS, NJ NJEMS, FINDS, ECHO                      | Higher             | 5113, 0.968, ESE           |
| <a href="#">132</a>  | THE FANTASY SHOWBAR  | 3000 ADMIRAL WILSON  | NJ SHWS, NJ HIST HWS, NJ LUST, NJ HIST LUST, NJ...  | Lower              | 5128, 0.971, NNE           |
| <a href="#">133</a>  | COLLINGSWOOD WATER P | 255 HILLCREST AVE    | NJ SHWS, NJ BROWNFIELDS                             | Lower              | 5179, 0.981, East          |
| <a href="#">134</a>  | SHELL SERVICE STATIO | 2920 ADMIRAL WILSON  | NJ SHWS, NJ HIST HWS, NJ LUST, NJ UST, NJ INST...   | Lower              | 5179, 0.981, NNE           |
| <a href="#">135</a>  | FORMER SCOTT SALINES | 2800 ADMIRAL WILSON  | NJ SHWS, NJ HIST HWS, NJ VCP, NJ BROWNFIELDS, NJ... | Lower              | 5186, 0.982, NNE           |
| <a href="#">136</a>  | ARAMARK              | 7850 AIRPORT HWY     | NJ SHWS, NJ VCP, NJ Release, NJ GW CONTAM AREAS     | Higher             | 5189, 0.983, ENE           |
| <a href="#">137</a>  | SHELL SERVICE STATIO | 1033 KAIGHNS AVE     | NJ SHWS, NJ INST CONTROL                            | Higher             | 5223, 0.989, NW            |

# EXECUTIVE SUMMARY

## TARGET PROPERTY SEARCH RESULTS

The target property was not listed in any of the databases searched by EDR.

## DATABASES WITH NO MAPPED SITES

No mapped sites were found in EDR's search of available ("reasonably ascertainable ") government records either on the target property or within the search radius around the target property for the following databases:

## STANDARD ENVIRONMENTAL RECORDS

### ***Federal NPL site list***

NPL..... National Priority List  
Proposed NPL..... Proposed National Priority List Sites  
NPL LIENS..... Federal Superfund Liens

### ***Federal Delisted NPL site list***

Delisted NPL..... National Priority List Deletions

### ***Federal CERCLIS list***

FEDERAL FACILITY..... Federal Facility Site Information listing

### ***Federal RCRA CORRACTS facilities list***

CORRACTS..... Corrective Action Report

### ***Federal RCRA non-CORRACTS TSD facilities list***

RCRA-TSDF..... RCRA - Treatment, Storage and Disposal

### ***Federal RCRA generators list***

RCRA-LQG..... RCRA - Large Quantity Generators

### ***Federal institutional controls / engineering controls registries***

LUCIS..... Land Use Control Information System  
US ENG CONTROLS..... Engineering Controls Sites List  
US INST CONTROL..... Sites with Institutional Controls

### ***Federal ERNS list***

ERNS..... Emergency Response Notification System

### ***State- and tribal - equivalent CERCLIS***

NJ HWS RE-EVAL..... Site Re-Evaluation Report



## EXECUTIVE SUMMARY

### ***State and tribal landfill and/or solid waste disposal site lists***

NJ SWF/LF..... Solid Waste Facility Directory

### ***State and tribal leaking storage tank lists***

INDIAN LUST..... Leaking Underground Storage Tanks on Indian Land

### ***State and tribal registered storage tank lists***

FEMA UST..... Underground Storage Tank Listing

NJ MAJOR FACILITIES..... List of Major Facilities

INDIAN UST..... Underground Storage Tanks on Indian Land

### ***State and tribal voluntary cleanup sites***

INDIAN VCP..... Voluntary Cleanup Priority Listing

NJ PF..... Publicly Funded Cleanups Site Status Report

### **ADDITIONAL ENVIRONMENTAL RECORDS**

#### ***Local Lists of Landfill / Solid Waste Disposal Sites***

NJ SWRCY..... Approved Class B Recycling Facilities

INDIAN ODI..... Report on the Status of Open Dumps on Indian Lands

DEBRIS REGION 9..... Torres Martinez Reservation Illegal Dump Site Locations

ODI..... Open Dump Inventory

#### ***Local Lists of Hazardous waste / Contaminated Sites***

US HIST CDL..... Delisted National Clandestine Laboratory Register

US CDL..... National Clandestine Laboratory Register

#### ***Local Land Records***

NJ LIENS..... Environmental LIENS

LIENS 2..... CERCLA Lien Information

#### ***Records of Emergency Release Reports***

HMIRS..... Hazardous Materials Information Reporting System

NJ SPILLS 90..... SPILLS 90 data from FirstSearch

NJ SPILLS 80..... SPILLS 80 data from FirstSearch

#### ***Other Ascertainable Records***

FUDS..... Formerly Used Defense Sites

DOD..... Department of Defense Sites

SCRD DRYCLEANERS..... State Coalition for Remediation of Drycleaners Listing

US FIN ASSUR..... Financial Assurance Information

EPA WATCH LIST..... EPA WATCH LIST

2020 COR ACTION..... 2020 Corrective Action Program List

TSCA..... Toxic Substances Control Act

## EXECUTIVE SUMMARY

|                               |   |
|-------------------------------|---|
| TRIS.....                     | Toxic Chemical Release Inventory System   |
| SSTS.....                     | Section 7 Tracking Systems  |
| ROD.....                      | Records Of Decision   |
| RMP.....                      | Risk Management Plans   |
| RAATS.....                    | RCRA Administrative Action Tracking System  |
| PRP.....                      | Potentially Responsible Parties   |
| PADS.....                     | PCB Activity Database System  |
| FTTS.....                     | FIFRA/ TSCA Tracking System - FIFRA (Federal Insecticide, Fungicide, & Rodenticide Act)/TSCA (Toxic Substances Control Act) |
| MLTS.....                     | Material Licensing Tracking System  |
| COAL ASH DOE.....             | Steam-Electric Plant Operation Data   |
| COAL ASH EPA.....             | Coal Combustion Residues Surface Impoundments List  |
| PCB TRANSFORMER.....          | PCB Transformer Registration Database   |
| RADINFO.....                  | Radiation Information Database  |
| HIST FTTS.....                | FIFRA/TSCA Tracking System Administrative Case Listing  |
| DOT OPS.....                  | Incident and Accident Data  |
| CONSENT.....                  | Superfund (CERCLA) Consent Decrees  |
| INDIAN RESERV.....            | Indian Reservations   |
| FUSRAP.....                   | Formerly Utilized Sites Remedial Action Program   |
| UMTRA.....                    | Uranium Mill Tailings Sites   |
| LEAD SMELTERS.....            | Lead Smelter Sites  |
| US MINES.....                 | Mines Master Index File   |
| UXO.....                      | Unexploded Ordnance Sites   |
| DOCKET HWC.....               | Hazardous Waste Compliance Docket Listing   |
| NJ AIRS.....                  | Emissions Inventory Listing   |
| NJ CHROME.....                | Chromate Chemical Production Waste Sites  |
| NJ COAL ASH.....              | Coal Ash Listing  |
| NJ DRYCLEANERS.....           | Drycleaner List   |
| NJ HIST MAJOR FACILITIES..... | List of Major Facilities  |
| NJ UIC.....                   | Underground Injection Wells Database  |
| FUELS PROGRAM.....            | EPA Fuels Program Registered Listing  |

### EDR HIGH RISK HISTORICAL RECORDS

#### ***EDR Exclusive Records***

|                       |   |
|-----------------------|---|
| EDR MGP.....          | EDR Proprietary Manufactured Gas Plants |
| EDR Hist Cleaner..... | EDR Exclusive Historic Dry Cleaners     |

### EDR RECOVERED GOVERNMENT ARCHIVES

#### ***Exclusive Recovered Govt. Archives***

|                  |  |
|------------------|--|
| NJ RGA HWS.....  | Recovered Government Archive State Hazardous Waste Facilities List |
| NJ RGA LF.....   | Recovered Government Archive Solid Waste Facilities List           |
| NJ RGA LUST..... | Recovered Government Archive Leaking Underground Storage Tank      |

### SURROUNDING SITES: SEARCH RESULTS

Surrounding sites were identified in the following databases.

Elevations have been determined from the USGS Digital Elevation Model and should be evaluated on a relative (not an absolute) basis. Relative elevation information between sites of close proximity should be field verified. Sites with an elevation equal to or higher than the target property have been differentiated below from sites with an elevation lower than the target property.

Page numbers and map identification numbers refer to the EDR Radius Map report where detailed data on individual sites can be reviewed.

Sites listed in ***bold italics*** are in multiple databases.

Unmappable (orphan) sites are not considered in the foregoing analysis.

## EXECUTIVE SUMMARY

### STANDARD ENVIRONMENTAL RECORDS

#### ***Federal CERCLIS list***

SEMS: SEMS (Superfund Enterprise Management System) tracks hazardous waste sites, potentially hazardous waste sites, and remedial activities performed in support of EPA's Superfund Program across the United States. The list was formerly known as CERCLIS, renamed to SEMS by the EPA in 2015. The list contains data on potentially hazardous waste sites that have been reported to the USEPA by states, municipalities, private companies and private persons, pursuant to Section 103 of the Comprehensive Environmental Response, Compensation, and Liability Act (CERCLA). This dataset also contains sites which are either proposed to or on the National Priorities List (NPL) and the sites which are in the screening and assessment phase for possible inclusion on the NPL.

A review of the SEMS list, as provided by EDR, and dated 03/07/2016 has revealed that there is 1 SEMS site within approximately 0.5 miles of the target property.

| <u>Equal/Higher Elevation</u> | <u>Address</u>                  | <u>Direction / Distance</u>   | <u>Map ID</u> | <u>Page</u> |
|-------------------------------|---------------------------------|-------------------------------|---------------|-------------|
| <b>RF PRODUCTS INC</b>        | <b>DAVIS &amp; COPEWOOD STS</b> | <b>NW 0 - 1/8 (0.109 mi.)</b> | <b>A1</b>     | <b>8</b>    |

#### ***Federal CERCLIS NFRAP site list***

SEMS-ARCHIVE: SEMS-ARCHIVE (Superfund Enterprise Management System Archive) tracks sites that have no further interest under the Federal Superfund Program based on available information. The list was formerly known as the CERCLIS-NFRAP, renamed to SEMS ARCHIVE by the EPA in 2015. EPA may perform a minimal level of assessment work at a site while it is archived if site conditions change and/or new information becomes available. Archived sites have been removed and archived from the inventory of SEMS sites. Archived status indicates that, to the best of EPA's knowledge, assessment at a site has been completed and that EPA has determined no further steps will be taken to list the site on the National Priorities List (NPL), unless information indicates this decision was not appropriate or other considerations require a recommendation for listing at a later time. The decision does not necessarily mean that there is no hazard associated with a given site; it only means that, based upon available information, the location is not judged to be potential NPL site.

A review of the SEMS-ARCHIVE list, as provided by EDR, and dated 03/07/2016 has revealed that there are 2 SEMS-ARCHIVE sites within approximately 0.5 miles of the target property.

| <u>Equal/Higher Elevation</u> | <u>Address</u>       | <u>Direction / Distance</u> | <u>Map ID</u> | <u>Page</u> |
|-------------------------------|----------------------|-----------------------------|---------------|-------------|
| HARLEIGH CEMETERY             | 1640 HADDON AVENUE   | N 1/8 - 1/4 (0.219 mi.)     | J49           | 140         |
| FINNESSY BODY WORKS           | 100 CRESCENT BOULEVA | E 1/4 - 1/2 (0.400 mi.)     | 65            | 193         |

#### ***Federal RCRA generators list***

RCRA-SQG: RCRAInfo is EPA's comprehensive information system, providing access to data supporting the Resource Conservation and Recovery Act (RCRA) of 1976 and the Hazardous and Solid Waste Amendments (HSWA) of 1984. The database includes selective information on sites which generate, transport, store, treat and/or dispose of hazardous waste as defined by the Resource Conservation and Recovery Act (RCRA). Small quantity generators (SQGs) generate between 100 kg and 1,000 kg of hazardous waste per month.

A review of the RCRA-SQG list, as provided by EDR, and dated 12/09/2015 has revealed that there is 1

## EXECUTIVE SUMMARY

RCRA-SQG site within approximately 0.25 miles of the target property.

| <u>Equal/Higher Elevation</u> | <u>Address</u>                  | <u>Direction / Distance</u>   | <u>Map ID</u> | <u>Page</u> |
|-------------------------------|---------------------------------|-------------------------------|---------------|-------------|
| <b>RF PRODUCTS INC</b>        | <b>DAVIS &amp; COPEWOOD STS</b> | <b>NW 0 - 1/8 (0.109 mi.)</b> | <b>A1</b>     | <b>8</b>    |

RCRA-CESQG: RCRAInfo is EPA's comprehensive information system, providing access to data supporting the Resource Conservation and Recovery Act (RCRA) of 1976 and the Hazardous and Solid Waste Amendments (HSWA) of 1984. The database includes selective information on sites which generate, transport, store, treat and/or dispose of hazardous waste as defined by the Resource Conservation and Recovery Act (RCRA). Conditionally exempt small quantity generators (CESQGs) generate less than 100 kg of hazardous waste, or less than 1 kg of acutely hazardous waste per month.

A review of the RCRA-CESQG list, as provided by EDR, and dated 12/09/2015 has revealed that there is 1 RCRA-CESQG site within approximately 0.25 miles of the target property.

| <u>Equal/Higher Elevation</u> | <u>Address</u>         | <u>Direction / Distance</u>    | <u>Map ID</u> | <u>Page</u> |
|-------------------------------|------------------------|--------------------------------|---------------|-------------|
| <b>P H C INDUSTRIES INC</b>   | <b>1643 HADDON AVE</b> | <b>N 1/8 - 1/4 (0.211 mi.)</b> | <b>J45</b>    | <b>132</b>  |

### **State- and tribal - equivalent CERCLIS**

NJ SHWS: Known contaminated sites in New Jersey except those associated with Bureau of Underground Storage Sites (BUST)

A review of the NJ SHWS list, as provided by EDR, and dated 03/04/2016 has revealed that there are 78 NJ SHWS sites within approximately 1 mile of the target property.

| <u>Equal/Higher Elevation</u>  | <u>Address</u>  | <u>Direction / Distance</u>  | <u>Map ID</u>            | <u>Page</u>             |
|--|---|--|--------------------------|-------------------------|
| <b>RF PRODUCTS INCORPOR</b><br>Site ID: 17509<br>Status: Active<br>Status: Closed          | <b>DAVIS ST &amp; COPEWOOD</b>                        | <b>NW 0 - 1/8 (0.109 mi.)</b>  | <b>A2</b>                | <b>28</b>               |
| <b>CAMDEN LABORATORIES</b><br>Site ID: 51326<br>Status: Active                             | <b>COPEWOOD ST</b>                                    | <b>N 1/8 - 1/4 (0.136 mi.)</b>                                       | <b>E17</b>               | <b>73</b>               |
| <b>DISTASIO CHEVROLET</b><br>Site ID: 65364<br>Status: Active                              | <b>1759 HADDON AVE</b>                                | <b>NE 1/8 - 1/4 (0.139 mi.)</b>                                      | <b>C18</b>               | <b>75</b>               |
| <b>NEW JERSEY RIVET CO</b><br><b>WEINSTEIN SUPPLY</b><br>Site ID: 470398<br>Status: Active | <b>1785 HADDON AVE</b><br><b>1687 1689 HADDON AVE</b> | <b>ENE 1/8 - 1/4 (0.158 mi.)</b><br><b>NNE 1/8 - 1/4 (0.161 mi.)</b> | <b>C25</b><br><b>E27</b> | <b>93</b><br><b>105</b> |
| <b>FERRY MANOR</b><br>Site ID: 191863<br>Status: Active                                    | <b>2101 FERRY AVE</b>                                 | <b>SSW 1/8 - 1/4 (0.173 mi.)</b>                                     | <b>G30</b>               | <b>107</b>              |
| <b>WOODLYNNE PUBLIC SCH</b><br>Site ID: 30601<br>Status: Active                            | <b>131 ELM AVE</b>                                    | <b>S 1/8 - 1/4 (0.175 mi.)</b>                                       | <b>F32</b>               | <b>113</b>              |
| <b>GALAXY AUTO SALES</b><br>Site ID: 123753  | <b>1649 HADDON AVE</b>                                | <b>N 1/8 - 1/4 (0.197 mi.)</b>                                       | <b>J41</b>               | <b>127</b>              |

## EXECUTIVE SUMMARY

|  |  |   |                  |                   |
|--|--|---|------------------|-------------------|
| Status: Closed   |  |   |                  |                   |
| UNIVERSAL WINDOW PRO<br>Site ID: 58031<br>Status: Closed                               | 1861 1867 HADDON AVE                     | ENE 1/8 - 1/4 (0.198 mi.)                                   | H42              | 128               |
| <b>1 WHITEHORSE PIKE</b><br>Site ID: 74011<br>Status: Active                           | <b>1 WHITEHORSE PK</b>                   | <b>ESE 1/8 - 1/4 (0.201 mi.)</b>                            | <b>I43</b>       | <b>128</b>        |
| <b>P H C INDUSTRIES INC</b><br>Site ID: 10379<br>Status: Active                        | <b>1643 HADDON AVE</b>                   | <b>N 1/8 - 1/4 (0.211 mi.)</b>                              | <b>J46</b>       | <b>137</b>        |
| <b>1347 DECATUR STREET</b><br>Site ID: 188726<br>Status: Closed                        | <b>1347 DECATUR ST</b>                   | <b>W 1/4 - 1/2 (0.291 mi.)</b>                              | <b>52</b>        | <b>145</b>        |
| <b>OUR LADY OF LOURDES</b><br>1344 DAYTON STREET<br>Site ID: 354661<br>Status: Pending | <b>1600 HADDON AVE</b><br>1344 DAYTON ST | <b>NNW 1/4 - 1/2 (0.297 mi.)</b><br>W 1/4 - 1/2 (0.301 mi.) | <b>K53</b><br>56 | <b>148</b><br>178 |
| <b>150 CEDAR AVENUE</b><br>Site ID: 186377<br>Status: Closed                           | <b>150 CEDAR AVE</b>                     | <b>SW 1/4 - 1/2 (0.345 mi.)</b>                             | <b>58</b>        | <b>179</b>        |
| <b>FOOTE &amp; JENKS CORP</b><br>Site ID: 10401<br>Status: Closed                      | <b>1420 CRESTMONT AVE</b>                | <b>NW 1/4 - 1/2 (0.422 mi.)</b>                             | <b>O68</b>       | <b>201</b>        |
| <b>CHARLIE &amp; SON SERVIC</b><br>Site ID: 10392<br>Status: Active                    | <b>1503 HADDON AVE</b>                   | <b>NNW 1/4 - 1/2 (0.435 mi.)</b>                            | <b>70</b>        | <b>203</b>        |
| <b>1639 WOODLYNNE AVENUE</b><br>Site ID: 355267<br>Status: Pending                     | <b>1639 WOODLYNNE AVE</b>                | <b>SW 1/4 - 1/2 (0.466 mi.)</b>                             | <b>74</b>        | <b>211</b>        |
| <b>Not reported</b><br>Site ID: 198571<br>Status: Pending                              | <b>9 EAST NARBERTH TERR</b>              | <b>E 1/4 - 1/2 (0.470 mi.)</b>                              | <b>P75</b>       | <b>213</b>        |
| <b>1800 FERRY AVENUE</b><br>Site ID: 65956<br>Status: Active<br>Status: Closed         | <b>1800 FERRY AVE</b>                    | <b>SW 1/4 - 1/2 (0.500 mi.)</b>                             | <b>Q79</b>       | <b>221</b>        |
| 1598 EUCLID AVENUE<br>Site ID: 371113<br>Status: Pending                               | 1598 EUCLID AVE                          | N 1/2 - 1 (0.515 mi.)                                       | 80               | 223               |
| 204 PARK AVENUE<br>Site ID: 464501<br>Status: Closed                                   | 204 PARK AVE                             | ESE 1/2 - 1 (0.519 mi.)                                     | R81              | 223               |
| <b>1714 MT EPHRAIM LLC</b><br>Site ID: 125396<br>Status: Closed                        | <b>1714 MT EPHRAIM AVE</b>               | <b>W 1/2 - 1 (0.531 mi.)</b>                                | <b>82</b>        | <b>223</b>        |
| <b>211 PARK AVENUE</b><br>Site ID: 379435<br>Status: Closed                            | <b>211 PARK AVE</b>                      | <b>ESE 1/2 - 1 (0.535 mi.)</b>                              | <b>R83</b>       | <b>225</b>        |
| <b>JOHN DINASO &amp; SONS I</b>  | <b>2180 2182 MT EPHRAIM</b>              | <b>SW 1/2 - 1 (0.542 mi.)</b>                               | <b>84</b>        | <b>227</b>        |

## EXECUTIVE SUMMARY

|   |                            |                                |            |            |
|---|----------------------------|--------------------------------|------------|------------|
| Site ID: 85556<br>Status: Active                                    |                            |                                |            |            |
| <b>211 HADDON AVENUE &amp;</b><br>Site ID: 378731<br>Status: Active | <b>209 211 HADDON AVE</b>  | <b>E 1/2 - 1 (0.543 mi.)</b>   | <b>S85</b> | <b>228</b> |
| <b>CAMDEN CNTY HISTORIC</b><br>Site ID: 56919<br>Status: Closed     | <b>1900 PARK BLVD</b>      | <b>N 1/2 - 1 (0.558 mi.)</b>   | <b>86</b>  | <b>229</b> |
| <b>17 ARDMORE TERRACE</b><br>Site ID: 205705<br>Status: Pending     | <b>17 ARDMORE TER</b>      | <b>E 1/2 - 1 (0.566 mi.)</b>   | <b>S87</b> | <b>230</b> |
| <b>VALERO SERVICE STATI</b><br>Site ID: 10153<br>Status: Active     | <b>580 CRESCENT BLVD</b>   | <b>SSE 1/2 - 1 (0.567 mi.)</b> | <b>88</b>  | <b>231</b> |
| <b>HARRY PAPE &amp; SONS</b><br>Site ID: 65350<br>Status: Active    | <b>1427 HADDON AVE</b>     | <b>NNW 1/2 - 1 (0.587 mi.)</b> | <b>89</b>  | <b>233</b> |
| <b>20 WEST FRANKLIN AVE</b><br>Site ID: 453871<br>Status: Closed    | <b>20 W FRANKLIN AVE</b>   | <b>ESE 1/2 - 1 (0.590 mi.)</b> | <b>T90</b> | <b>237</b> |
| 220 S PARK DRIVE<br>Site ID: 438515<br>Status: Closed               | 220 S PARK DR              | E 1/2 - 1 (0.612 mi.)          | 91         | 239        |
| <b>29 EAST FRANKLIN AVE</b><br>Site ID: 435687<br>Status: Closed    | <b>29 E FRANKLIN AVE</b>   | <b>E 1/2 - 1 (0.615 mi.)</b>   | <b>T92</b> | <b>240</b> |
| HWR CORP<br>Site ID: 56570<br>Status: Closed                        | 1200 FERRY AVE             | WSW 1/2 - 1 (0.618 mi.)        | 93         | 242        |
| <b>267 PARK AVE</b><br>Site ID: 75231<br>Status: Pending            | <b>267 PARK AVE</b>        | <b>ESE 1/2 - 1 (0.637 mi.)</b> | <b>94</b>  | <b>242</b> |
| <b>HUB BEER DISTRIBUTOR</b><br>Site ID: 55252<br>Status: Closed     | <b>1102 FERRY AVE</b>      | <b>WSW 1/2 - 1 (0.705 mi.)</b> | <b>95</b>  | <b>245</b> |
| <b>CAMDEN HALL</b><br>Site ID: 125843<br>Status: Active             | <b>2630 MT EPHRAIM AVE</b> | <b>S 1/2 - 1 (0.720 mi.)</b>   | <b>96</b>  | <b>248</b> |
| <b>1274 LIBERTY STREET</b><br>Site ID: 432348<br>Status: Closed     | <b>1274 LIBERTY ST</b>     | <b>NW 1/2 - 1 (0.723 mi.)</b>  | <b>97</b>  | <b>249</b> |
| 331 HADDON AVE<br>Site ID: 89039<br>Status: Closed                  | 331 HADDON AVE             | ESE 1/2 - 1 (0.724 mi.)        | U98        | 252        |
| <b>409 CATTELL AVENUE</b><br>Site ID: 429153<br>Status: Closed      | <b>409 CATTELL AVE</b>     | <b>SSE 1/2 - 1 (0.731 mi.)</b> | <b>99</b>  | <b>252</b> |
| <b>1001 MAGILL AVENUE</b><br>Site ID: 226621                        | <b>1001 MAGILL AVE</b>     | <b>SSE 1/2 - 1 (0.734 mi.)</b> | <b>100</b> | <b>254</b> |

## EXECUTIVE SUMMARY

|                                 |                             |                                |             |            |
|---------------------------------|-----------------------------|--------------------------------|-------------|------------|
| Status: Closed                  |                             |                                |             |            |
| <b>WESTMONT VALERO</b>          | <b>339 HADDON AVE</b>       | <b>ESE 1/2 - 1 (0.740 mi.)</b> | <b>U101</b> | <b>257</b> |
| Site ID: 10036                  |                             |                                |             |            |
| Status: Active                  |                             |                                |             |            |
| <b>FORMER EXXON S/S #30</b>     | <b>341 HADDON AVE</b>       | <b>ESE 1/2 - 1 (0.744 mi.)</b> | <b>U102</b> | <b>262</b> |
| Site ID: 58125                  |                             |                                |             |            |
| Status: Active                  |                             |                                |             |            |
| <b>BONSALL ANNEX SCHOOL</b>     | <b>1038 LOWELL ST</b>       | <b>WNW 1/2 - 1 (0.752 mi.)</b> | <b>103</b>  | <b>266</b> |
| Site ID: 49881                  |                             |                                |             |            |
| Status: Closed                  |                             |                                |             |            |
| 508 WEST BROWNING RO            | 508 W BROWNING RD           | ESE 1/2 - 1 (0.763 mi.)        | 104         | 269        |
| Site ID: 469583                 |                             |                                |             |            |
| Status: Closed                  |                             |                                |             |            |
| <b>350 HADDON AVENUE</b>        | <b>350 HADDON AVE</b>       | <b>ESE 1/2 - 1 (0.763 mi.)</b> | <b>U105</b> | <b>269</b> |
| Site ID: 171083                 |                             |                                |             |            |
| Status: Pending                 |                             |                                |             |            |
| <b>451 MAGILL AVENUE</b>        | <b>451 MAGILL AVE</b>       | <b>SE 1/2 - 1 (0.781 mi.)</b>  | <b>106</b>  | <b>270</b> |
| Site ID: 147083                 |                             |                                |             |            |
| Status: Closed                  |                             |                                |             |            |
| 1262 KENWOOD AVENUE             | 1262 KENWOOD AVE            | NNW 1/2 - 1 (0.800 mi.)        | 107         | 273        |
| Site ID: 423162                 |                             |                                |             |            |
| Status: Closed                  |                             |                                |             |            |
| <b>Not reported</b>             | <b>419 SLOAN AVE</b>        | <b>S 1/2 - 1 (0.805 mi.)</b>   | <b>108</b>  | <b>273</b> |
| Site ID: 186592                 |                             |                                |             |            |
| Status: Closed                  |                             |                                |             |            |
| 132 EAST PALMER AVEN            | 132 E PALMER AVE            | E 1/2 - 1 (0.815 mi.)          | 109         | 277        |
| Site ID: 488161                 |                             |                                |             |            |
| Status: Closed                  |                             |                                |             |            |
| <b>KAIGHN AVE FIRE STAT</b>     | <b>1204 1220 KAIGHNS AV</b> | <b>NW 1/2 - 1 (0.817 mi.)</b>  | <b>110</b>  | <b>277</b> |
| Site ID: 129366                 |                             |                                |             |            |
| Status: Active                  |                             |                                |             |            |
| <b>455 WHITEHORSE PIKE</b>      | <b>455 WHITHORSE PK</b>     | <b>SE 1/2 - 1 (0.835 mi.)</b>  | <b>111</b>  | <b>280</b> |
| Site ID: 72277                  |                             |                                |             |            |
| Status: Closed                  |                             |                                |             |            |
| CHRIST EPISCOPAL CHU            | 501 COMLEY AVE              | SSE 1/2 - 1 (0.869 mi.)        | 113         | 286        |
| Site ID: 410930                 |                             |                                |             |            |
| Status: Closed                  |                             |                                |             |            |
| <b>PEARLYE PARK VIEW AP</b>     | <b>1617 1655 PARK BLVD</b>  | <b>NNW 1/2 - 1 (0.877 mi.)</b> | <b>114</b>  | <b>286</b> |
| Site ID: 149275                 |                             |                                |             |            |
| Status: Active                  |                             |                                |             |            |
| WKDN RADIO STATION              | 2775 MT EPHRIAM AVE         | SSW 1/2 - 1 (0.885 mi.)        | 115         | 289        |
| Site ID: 55008                  |                             |                                |             |            |
| Status: Closed                  |                             |                                |             |            |
| <b>1158 1166 &amp; 1172 118</b> | <b>1158 1166 1172 1182</b>  | <b>NW 1/2 - 1 (0.900 mi.)</b>  | <b>116</b>  | <b>290</b> |
| Site ID: 381828                 |                             |                                |             |            |
| Status: Closed                  |                             |                                |             |            |
| <b>TIMOTHY REALTY CO</b>        | <b>1001 FAIRVIEW AVENUE</b> | <b>SW 1/2 - 1 (0.901 mi.)</b>  | <b>117</b>  | <b>290</b> |
| Site ID: 13068                  |                             |                                |             |            |
| Status: Closed                  |                             |                                |             |            |
| <b>811 COLLINGS AVENUE</b>      | <b>811 COLLINGS AVE</b>     | <b>SSE 1/2 - 1 (0.904 mi.)</b> | <b>V118</b> | <b>291</b> |

## EXECUTIVE SUMMARY

|   |                                 |                                |               |             |
|---|---------------------------------|--------------------------------|---------------|-------------|
| Site ID: 355137<br>Status: Closed                                 |                                 |                                |               |             |
| <b>LEWETT APARTMENTS</b><br>Site ID: 173495<br>Status: Closed     | <b>1025 COLLINGS AVE</b>        | <b>SSE 1/2 - 1 (0.904 mi.)</b> | <b>119</b>    | <b>294</b>  |
| <b>800 COLLINGS AVENUE</b><br>Site ID: 367052<br>Status: Closed   | <b>800 COLLINGS AVE</b>         | <b>SSE 1/2 - 1 (0.911 mi.)</b> | <b>V120</b>   | <b>298</b>  |
| 418 HIGHLAND AVENUE<br>Site ID: 214876<br>Status: Closed          | 418 HIGHLAND AVE                | E 1/2 - 1 (0.929 mi.)          | 124           | 302         |
| <b>1549 WILDWOOD AVENUE</b><br>Site ID: 175408<br>Status: Pending | <b>1549 WILDWOOD AVE</b>        | <b>NNW 1/2 - 1 (0.932 mi.)</b> | <b>125</b>    | <b>303</b>  |
| <b>SUTTON TOWERS</b><br>Site ID: 14382<br>Status: Closed          | <b>WHITEHORSE PK &amp; COLL</b> | <b>SE 1/2 - 1 (0.944 mi.)</b>  | <b>126</b>    | <b>304</b>  |
| <b>STECH TRANSPORTATION</b><br>Site ID: 41380<br>Status: Active   | <b>961 SYLVAN ST</b>            | <b>WSW 1/2 - 1 (0.960 mi.)</b> | <b>127</b>    | <b>307</b>  |
| H B WILSON SCHOOL<br>Site ID: 10322<br>Status: Active             | FLORENCE ST & 9TH ST            | WSW 1/2 - 1 (0.962 mi.)        | 128           | 309         |
| <b>RELDON ENTERPRISES</b><br>Site ID: 82322<br>Status: Active     | <b>2881 MT EPHRAIM AVE</b>      | <b>S 1/2 - 1 (0.966 mi.)</b>   | <b>X129</b>   | <b>309</b>  |
| <b>AISSLING PROPERTIES L</b><br>Site ID: 10369<br>Status: Active  | <b>2885 MT EPHRAIM AVE</b>      | <b>S 1/2 - 1 (0.966 mi.)</b>   | <b>X130</b>   | <b>311</b>  |
| <b>411 PARK AVENUE</b><br>Site ID: 216486<br>Status: Closed       | <b>411 PARK AVE</b>             | <b>ESE 1/2 - 1 (0.968 mi.)</b> | <b>131</b>    | <b>314</b>  |
| <b>ARAMARK</b><br>Site ID: 42522<br>Status: Active                | <b>7850 AIRPORT HWY</b>         | <b>ENE 1/2 - 1 (0.983 mi.)</b> | <b>136</b>    | <b>337</b>  |
| <b>SHELL SERVICE STATIO</b><br>Site ID: 10373<br>Status: Active   | <b>1033 KAIGHNS AVE</b>         | <b>NW 1/2 - 1 (0.989 mi.)</b>  | <b>137</b>    | <b>340</b>  |
| <b>Lower Elevation</b>  | <b>Address</b>                  | <b>Direction / Distance</b>    | <b>Map ID</b> | <b>Page</b> |
| <b>BRANCH VILLAGE PHASE</b><br>Site ID: 445061<br>Status: Active  | <b>CENTRAL AVE &amp; 9TH ST</b> | <b>W 1/2 - 1 (0.848 mi.)</b>   | <b>112</b>    | <b>281</b>  |
| <b>IRRIGATION SYSTEMS I</b><br>Site ID: 367934<br>Status: Closed  | <b>936 FAIRMOUNT ST</b>         | <b>WNW 1/2 - 1 (0.917 mi.)</b> | <b>121</b>    | <b>301</b>  |
| EVERETT STREET & 9TH<br>Site ID: 93461<br>Status: Active          | EVERETT ST & S 9TH S            | WNW 1/2 - 1 (0.929 mi.)        | W122          | 302         |



## EXECUTIVE SUMMARY

|                             |                      |                         |      |     |
|-----------------------------|----------------------|-------------------------|------|-----|
| Status: Closed              |                      |                         |      |     |
| <b>FIRST NAZARENE CHRIS</b> | EVERETT ST & S 9TH S | WNW 1/2 - 1 (0.929 mi.) | W123 | 302 |
| Site ID: 93461              |                      |                         |      |     |
| Status: Closed              |                      |                         |      |     |
| <b>THE FANTASY SHOWBAR</b>  | 3000 ADMIRAL WILSON  | NNE 1/2 - 1 (0.971 mi.) | 132  | 315 |
| Site ID: 121373             |                      |                         |      |     |
| Status: Active              |                      |                         |      |     |
| <b>COLLINGSWOOD WATER P</b> | 255 HILLCREST AVE    | E 1/2 - 1 (0.981 mi.)   | 133  | 321 |
| Site ID: 45816              |                      |                         |      |     |
| Status: Active              |                      |                         |      |     |
| <b>SHELL SERVICE STATIO</b> | 2920 ADMIRAL WILSON  | NNE 1/2 - 1 (0.981 mi.) | 134  | 324 |
| Site ID: 9878               |                      |                         |      |     |
| Status: Active              |                      |                         |      |     |
| <b>FORMER SCOTT SALINES</b> | 2800 ADMIRAL WILSON  | NNE 1/2 - 1 (0.982 mi.) | 135  | 332 |
| Site ID: 74208              |                      |                         |      |     |
| Status: Active              |                      |                         |      |     |

### **State and tribal leaking storage tank lists**

NJ LUST: A listing of regulated Underground Storage Tanks that have a cleanup underway.

A review of the NJ LUST list, as provided by EDR, and dated 02/23/2016 has revealed that there are 6 NJ LUST sites within approximately 0.5 miles of the target property.

| <u>Equal/Higher Elevation</u>                      | <u>Address</u>       | <u>Direction / Distance</u> | <u>Map ID</u> | <u>Page</u> |
|--|----------------------|-----------------------------|---------------|-------------|
| <b>WOODYLYNNE PUBLIC SCH</b><br>Case Id: 12464     | 131 ELM AVE          | S 1/8 - 1/4 (0.175 mi.)     | F32           | 113         |
| <b>2 HADDON MOBIL</b><br>Case Id: 6247             | 2 HADDON AVE & CUTHB | E 1/4 - 1/2 (0.287 mi.)     | 51            | 142         |
| <b>OUR LADY OF LOURDES</b><br>Case Id: 10867       | 1600 HADDON AVE      | NNW 1/4 - 1/2 (0.297 mi.)   | K54           | 177         |
| <b>130 COLLINGSWOOD OPE</b><br>Case Id: 9719       | RT 130 & PARK AVE    | ESE 1/4 - 1/2 (0.346 mi.)   | 59            | 180         |
| <b>WAYNES AUTO</b><br>Case Id: 90464               | 350 CRESCENT BLVD    | SE 1/4 - 1/2 (0.384 mi.)    | M63           | 188         |
| <b>CHARLIE &amp; SON SERVIC</b><br>Case Id: 195048 | 1503 HADDON AVE      | NNW 1/4 - 1/2 (0.435 mi.)   | 70            | 203         |

NJ HIST LUST: This listing is no longer updated or maintained by the DEP.

A review of the NJ HIST LUST list, as provided by EDR, and dated 09/17/2002 has revealed that there are 19 NJ HIST LUST sites within approximately 0.5 miles of the target property.

| <u>Equal/Higher Elevation</u>                                    | <u>Address</u>   | <u>Direction / Distance</u> | <u>Map ID</u> | <u>Page</u> |
|--|------------------|-----------------------------|---------------|-------------|
| PLASTICS CONSULTING<br>Facility Status: Case Awaiting Assignment | 431 FERRY AVENUE | SSE 0 - 1/8 (0.112 mi.)     | B7            | 64          |
| MEDICAL ARTS SCHOOL  | 1626 COPEWOOD ST | NNW 0 - 1/8 (0.123 mi.)     | D10           | 66          |

## EXECUTIVE SUMMARY

|   |                                 |                                  |            |  |            |
|---|---------------------------------|----------------------------------|------------|--|------------|
| Facility Status: Site Issued Letter of No Further Action for Area(s) Of Concern |                                 |                                  |            |  |            |
| THOMAS NELSON INCORP  | 1626 COPEWOOD ST                | NNW 0 - 1/8 (0.123 mi.)          | D12        |  | 69         |
| Facility Status: Site Issued Letter of No Further Action for Area(s) Of Concern |                                 |                                  |            |  |            |
| N.J. RIVET COMPANY  | 1785 HADDON AVENUE              | ENE 1/8 - 1/4 (0.158 mi.)        | C26        |  | 105        |
| Case Id: 90-09-14-1449  |                                 |                                  |            |  |            |
| Facility Status: Site Issued Letter of No Further Action for Area(s) Of Concern |                                 |                                  |            |  |            |
| <b>WOODLYNNE PUBLIC SCH</b>   | <b>131 ELM AVE</b>              | <b>S 1/8 - 1/4 (0.175 mi.)</b>   | <b>F32</b> |  | <b>113</b> |
| Case Id: 00-10-26-0901-30   |                                 |                                  |            |  |            |
| Facility Status: Assigned to a Program  |                                 |                                  |            |  |            |
| VACANT LOT, ALDI FOO  | WHITEHORSE PIKE & FE            | ESE 1/8 - 1/4 (0.191 mi.)        | I34        |  | 121        |
| Case Id: 97-10-10-1421-47   |                                 |                                  |            |  |            |
| Facility Status: Site Issued Letter of No Further Action for Area(s) Of Concern |                                 |                                  |            |  |            |
| UNIVERSAL WINDOW PRO  | 1861 HADDON AVENUE              | ENE 1/8 - 1/4 (0.195 mi.)        | H37        |  | 125        |
| Facility Status: Site Issued Letter of No Further Action for Area(s) Of Concern |                                 |                                  |            |  |            |
| <b>COPEWOOD WAREHOUSE C</b>   | <b>1649 HADDON AVE</b>          | <b>N 1/8 - 1/4 (0.197 mi.)</b>   | <b>J38</b> |  | <b>125</b> |
| Facility Status: Site Issued Letter of No Further Action for Area(s) Of Concern |                                 |                                  |            |  |            |
| GALAXY AUTO SALES   | 1649 HADDON AVE                 | N 1/8 - 1/4 (0.197 mi.)          | J39        |  | 127        |
| Case Id: 90-03-12-1028  |                                 |                                  |            |  |            |
| Facility Status: Site Issued Letter of No Further Action for Area(s) Of Concern |                                 |                                  |            |  |            |
| <b>OUR LADY OF LOURDES</b>  | <b>1600 HADDON AVE</b>          | <b>NNW 1/4 - 1/2 (0.297 mi.)</b> | <b>K54</b> |  | <b>177</b> |
| Facility Status: Site Issued Letter of No Further Action for Area(s) Of Concern |                                 |                                  |            |  |            |
| OUR LADY OF LOURDS M  | 1600 HADDON AVE                 | NNW 1/4 - 1/2 (0.297 mi.)        | K55        |  | 178        |
| Case Id: 94-12-07-0908  |                                 |                                  |            |  |            |
| Facility Status: Assigned to a Program  |                                 |                                  |            |  |            |
| <b>WHISTLE CLEAN CAR WA</b>   | <b>RT 130 AND RT 30</b>         | <b>SE 1/4 - 1/2 (0.356 mi.)</b>  | <b>L61</b> |  | <b>185</b> |
| Case Id: 87-09-25-3000  |                                 |                                  |            |  |            |
| Facility Status: Case Awaiting Assignment                                       |                                 |                                  |            |  |            |
| WAYNES AUTO   | 350 ROUTE 130                   | SE 1/4 - 1/2 (0.384 mi.)         | M64        |  | 192        |
| Facility Status: Case Awaiting Assignment                                       |                                 |                                  |            |  |            |
| <b>CRESTWOOD AUTO SALES</b>   | <b>RT 130 &amp; HADDON AVE</b>  | <b>E 1/4 - 1/2 (0.404 mi.)</b>   | <b>N66</b> |  | <b>193</b> |
| Case Id: 91-08-03-1722  |                                 |                                  |            |  |            |
| Facility Status: Site Issued Letter of No Further Action for Area(s) Of Concern |                                 |                                  |            |  |            |
| <b>CRESTWOOD AUTO SALES</b>   | <b>RTE 130 &amp; HADDON AVE</b> | <b>E 1/4 - 1/2 (0.404 mi.)</b>   | <b>N67</b> |  | <b>196</b> |
| <b>FOOTE &amp; JENKS CORP</b>   | <b>1420 CRESTMONT AVE</b>       | <b>NW 1/4 - 1/2 (0.422 mi.)</b>  | <b>O68</b> |  | <b>201</b> |
| Case Id: 91-11-01-1136  |                                 |                                  |            |  |            |
| Facility Status: Case Awaiting Assignment                                       |                                 |                                  |            |  |            |
| SUPERIOR ALUMINUM PR  | 706 CRESCENT BLVD               | SSE 1/4 - 1/2 (0.436 mi.)        | 71         |  | 208        |
| Facility Status: Site Issued Letter of No Further Action for Area(s) Of Concern |                                 |                                  |            |  |            |
| <b>ERIC CLEANERS</b>  | <b>1239 SHERIDAN ST</b>         | <b>WNW 1/4 - 1/2 (0.452 mi.)</b> | <b>72</b>  |  | <b>209</b> |
| Facility Status: Site Issued Letter of No Further Action for Area(s) Of Concern |                                 |                                  |            |  |            |
| WESTMONT FIRE CO NO   | 120 HADDON AVE                  | E 1/4 - 1/2 (0.465 mi.)          | P73        |  | 211        |
| Facility Status: Site Issued Letter of No Further Action for Area(s) Of Concern |                                 |                                  |            |  |            |

## EXECUTIVE SUMMARY

### ***State and tribal registered storage tank lists***

NJ UST: The Underground Storage Tank database contains registered USTs. USTs are regulated under Subtitle I of the Resource Conservation and Recovery Act (RCRA). The data come from the Department of Environmental Protection & Energy's UST Data.

A review of the NJ UST list, as provided by EDR, and dated 02/25/2016 has revealed that there are 13 NJ UST sites within approximately 0.25 miles of the target property.

| <u>Equal/Higher Elevation</u>  | <u>Address</u>   | <u>Direction / Distance</u>  | <u>Map ID</u>                          | <u>Page</u>                           |
|--|--|--|--|---------------------------------------|
| <b><i>RF PRODUCTS INC</i></b><br>Facility Id: 015474<br>Tank Status: Abandoned in Place                                | <b><i>DAVIS &amp; COPEWOOD STS</i></b>                     | <b><i>NW 0 - 1/8 (0.109 mi.)</i></b>   | <b><i>A3</i></b>                       | <b><i>31</i></b>                      |
| PLASTICS CONSULTING<br>Facility Id: 033832<br>Tank Status: Removed   | 431 FERRY AVE  | SSE 0 - 1/8 (0.112 mi.)  | B6                                     | 63                                    |
| MEDICAL ART SCHOOL<br>Facility Id: 90472<br>Tank Status: Abandoned in Place  | 1626 COPEWOOD ST   | NNW 0 - 1/8 (0.123 mi.)  | D13                                    | 69                                    |
| THOMAS NELSON INC<br>Facility Id: 030918<br>Tank Status: Removed   | 1626 COPEWOOD ST   | NNW 0 - 1/8 (0.123 mi.)  | D14                                    | 70                                    |
| <b><i>CAMDEN LABORATORIES</i></b><br>Facility Id: 016718<br>Tank Status: Removed                                       | <b><i>COPEWOOD ST</i></b>                                  | <b><i>N 1/8 - 1/4 (0.136 mi.)</i></b>  | <b><i>E17</i></b>                      | <b><i>73</i></b>                      |
| <b><i>NEW JERSEY RIVET CO</i></b><br><b><i>WOODLYNNE PUBLIC SCH</i></b><br>Facility Id: 012464<br>Tank Status: Removed | <b><i>1785 HADDON AVE</i></b><br><b><i>131 ELM AVE</i></b> | <b><i>ENE 1/8 - 1/4 (0.158 mi.)</i></b><br><b><i>S 1/8 - 1/4 (0.175 mi.)</i></b> | <b><i>C25</i></b><br><b><i>F32</i></b> | <b><i>93</i></b><br><b><i>113</i></b> |
| ALDI FOOD STORE<br>Facility Id: 032002<br>Tank Status: Removed   | WHITEHORSE & FERRY A                                       | ESE 1/8 - 1/4 (0.191 mi.)  | I35                                    | 122                                   |
| UNIVERSAL WINDOW PRO<br>Facility Id: 033895<br>Tank Status: Abandoned in Place   | 1861 HADDON AVE  | ENE 1/8 - 1/4 (0.195 mi.)  | H36                                    | 124                                   |
| <b><i>COPEWOOD WAREHOUSE C</i></b><br>Facility Id: 030704<br>Tank Status: Removed                                      | <b><i>1649 HADDON AVE</i></b>                              | <b><i>N 1/8 - 1/4 (0.197 mi.)</i></b>  | <b><i>J38</i></b>                      | <b><i>125</i></b>                     |
| RHC INDUSTRIES<br>Facility Id: 476105<br>Tank Status: Removed  | 1645 HADDON AVE  | N 1/8 - 1/4 (0.206 mi.)  | J44                                    | 131                                   |
| <b><i>P H C INDUSTRIES INC</i></b><br>Facility Id: 032952<br>Tank Status: Removed                                      | <b><i>1643 HADDON AVE</i></b>                              | <b><i>N 1/8 - 1/4 (0.211 mi.)</i></b>  | <b><i>J46</i></b>                      | <b><i>137</i></b>                     |
| HARLEIGH CEMETERY<br>Facility Id: 020036<br>Tank Status: Removed   | 1640 HADDON AVE  | N 1/8 - 1/4 (0.219 mi.)  | J48                                    | 140                                   |

## EXECUTIVE SUMMARY

### ***State and tribal institutional control / engineering control registries***

NJ ENG CONTROLS: Legal Document that restricts the use of contaminated property; holds owner(s) to the regulatory/statutory requirements for cleanup.

A review of the NJ ENG CONTROLS list, as provided by EDR, and dated 03/14/2016 has revealed that there are 3 NJ ENG CONTROLS sites within approximately 0.5 miles of the target property.

| <u>Equal/Higher Elevation</u>              | <u>Address</u>                 | <u>Direction / Distance</u>      | <u>Map ID</u> | <u>Page</u> |
|--|--------------------------------|----------------------------------|---------------|-------------|
| <b>RF PRODUCTS INC</b><br>Site ID: 17509   | <b>DAVIS ST &amp; COPEWOOD</b> | <b>NW 0 - 1/8 (0.109 mi.)</b>    | <b>A5</b>     | <b>46</b>   |
| <b>FERRY MANOR</b><br>Site ID: 191863      | <b>2101 FERRY AVE</b>          | <b>SSW 1/8 - 1/4 (0.173 mi.)</b> | <b>G30</b>    | <b>107</b>  |
| <b>1800 FERRY AVENUE</b><br>Site ID: 65956 | <b>1800 FERRY AVE</b>          | <b>SW 1/4 - 1/2 (0.500 mi.)</b>  | <b>Q79</b>    | <b>221</b>  |

NJ INST CONTROL: Sites where engineering and/or institutional controls remain in place as part of a remedial action to address soil and/or groundwater contamination. These restrictions ensure protection of human health and the environment as long as they are maintained.

A review of the NJ INST CONTROL list, as provided by EDR, and dated 03/14/2016 has revealed that there is 1 NJ INST CONTROL site within approximately 0.5 miles of the target property.

| <u>Equal/Higher Elevation</u>                | <u>Address</u>                 | <u>Direction / Distance</u>   | <u>Map ID</u> | <u>Page</u> |
|--|--------------------------------|-------------------------------|---------------|-------------|
| <b>RF PRODUCTS INC</b><br>Facility Id: 17509 | <b>DAVIS ST &amp; COPEWOOD</b> | <b>NW 0 - 1/8 (0.109 mi.)</b> | <b>A5</b>     | <b>46</b>   |

### ***State and tribal voluntary cleanup sites***

NJ VCP: Through the VCP, responsible parties, developers, local officials, or individuals may work with the department to remediate non-priority contaminated sites that pose no immediate threat to human health or the environment.

A review of the NJ VCP list, as provided by EDR, and dated 04/06/2016 has revealed that there are 9 NJ VCP sites within approximately 0.5 miles of the target property.

| <u>Equal/Higher Elevation</u>                                     | <u>Address</u>          | <u>Direction / Distance</u>      | <u>Map ID</u> | <u>Page</u> |
|---|-------------------------|----------------------------------|---------------|-------------|
| <b>CAMDEN LABORATORIES</b><br>Incident Number: 08-07-01-1547-19   | <b>COPEWOOD ST</b>      | <b>N 1/8 - 1/4 (0.136 mi.)</b>   | <b>E17</b>    | <b>73</b>   |
| <b>119 ELM AVENUE</b><br>Incident Number: 02-03-01-1035-39        | <b>119 ELM AVE</b>      | <b>S 1/8 - 1/4 (0.153 mi.)</b>   | <b>F24</b>    | <b>90</b>   |
| <b>FERRY MANOR</b><br>Incident Number: 05-03-03-1743-36           | <b>2101 FERRY AVE</b>   | <b>SSW 1/8 - 1/4 (0.173 mi.)</b> | <b>G29</b>    | <b>106</b>  |
| <b>FORMER SHANAHAN FREI</b><br>Incident Number: 95-07-25-1215-03  | <b>1649 HADDON AVE</b>  | <b>N 1/8 - 1/4 (0.197 mi.)</b>   | <b>J40</b>    | <b>127</b>  |
| <b>KERM WATSON PROPERTY</b><br>Incident Number: 98-11-11-0053-14A | <b>15 WHITEHORSE PK</b> | <b>ESE 1/4 - 1/2 (0.258 mi.)</b> | <b>50</b>     | <b>141</b>  |

## EXECUTIVE SUMMARY

Incident Number: 98-11-11-0053-14

|                            |                        |                                  |            |            |
|----------------------------|------------------------|----------------------------------|------------|------------|
| <b>OUR LADY OF LOURDES</b> | <b>1600 HADDON AVE</b> | <b>NNW 1/4 - 1/2 (0.297 mi.)</b> | <b>K53</b> | <b>148</b> |
| <b>DISTASIO CHEVROLET</b>  | <b>HADDON AVE</b>      | <b>N 1/4 - 1/2 (0.359 mi.)</b>   | <b>62</b>  | <b>186</b> |

Incident Number: 96-05-24-0955-58

|                             |                                 |                                 |            |            |
|-----------------------------|---------------------------------|---------------------------------|------------|------------|
| <b>CRESTWOOD AUTO SALES</b> | <b>RTE 130 &amp; HADDON AVE</b> | <b>E 1/4 - 1/2 (0.404 mi.)</b>  | <b>N67</b> | <b>196</b> |
| <b>1800 OFFICE BUILDING</b> | <b>1800 FERRY AVE</b>           | <b>SW 1/4 - 1/2 (0.498 mi.)</b> | <b>Q78</b> | <b>219</b> |

Incident Number: 97-11-14-0233-24

### **State and tribal Brownfields sites**

NJ BROWNFIELDS: Brownfields are identified as former or current commercial or industrial use sites that are presently vacant or underutilized, on which there is suspected to have been a discharge of a contamination to the soil or groundwater at concentrations greater than applicable cleanup criteria.

A review of the NJ BROWNFIELDS list, as provided by EDR, and dated 01/28/2016 has revealed that there are 8 NJ BROWNFIELDS sites within approximately 0.5 miles of the target property.

| <u>Equal/Higher Elevation</u>                           | <u>Address</u>                  | <u>Direction / Distance</u>      | <u>Map ID</u> | <u>Page</u> |
|---|---------------------------------|----------------------------------|---------------|-------------|
| <b>RF PRODUCTS INCORPOR</b><br>PStatus: DEP Case        | <b>DAVIS ST &amp; COPEWOOD</b>  | <b>NW 0 - 1/8 (0.109 mi.)</b>    | <b>A2</b>     | <b>28</b>   |
| <b>FERRY MANOR</b><br>PStatus: DEP Case                 | <b>2101 FERRY AVE</b>           | <b>SSW 1/8 - 1/4 (0.173 mi.)</b> | <b>G30</b>    | <b>107</b>  |
| <b>WOODLYNNE PUBLIC SCH</b><br>PStatus: DEP Case        | <b>131 ELM AVE</b>              | <b>S 1/8 - 1/4 (0.175 mi.)</b>   | <b>F32</b>    | <b>113</b>  |
| <b>FERRY PLAZA</b><br>PStatus: Verified by Municipality | <b>FERRY AVENUE AND STA</b>     | <b>SSW 1/8 - 1/4 (0.176 mi.)</b> | <b>G33</b>    | <b>119</b>  |
| <b>1 WHITEHORSE PIKE</b><br>PStatus: DEP Case           | <b>1 WHITEHORSE PK</b>          | <b>ESE 1/8 - 1/4 (0.201 mi.)</b> | <b>I43</b>    | <b>128</b>  |
| <b>ROUTE 30 &amp; ROUTE 130</b><br>PStatus: DEP Case    | <b>WHITEHORSE PK &amp; CRES</b> | <b>SE 1/4 - 1/2 (0.347 mi.)</b>  | <b>L60</b>    | <b>183</b>  |
| <b>CHARLIE &amp; SON SERVIC</b><br>PStatus: DEP Case    | <b>1503 HADDON AVE</b>          | <b>NNW 1/4 - 1/2 (0.435 mi.)</b> | <b>70</b>     | <b>203</b>  |
| <b>CAMDEN CITY WD PARKS</b><br>PStatus: DEP Case        | <b>PARK BLVD &amp; VESPER B</b> | <b>NNE 1/4 - 1/2 (0.497 mi.)</b> | <b>77</b>     | <b>216</b>  |

### **ADDITIONAL ENVIRONMENTAL RECORDS**

#### **Local Brownfield lists**

US BROWNFIELDS: The EPA's listing of Brownfields properties from the Cleanups in My Community program, which provides information on Brownfields properties for which information is reported back to EPA, as well as areas served by Brownfields grant programs.

A review of the US BROWNFIELDS list, as provided by EDR, and dated 03/21/2016 has revealed that there

## EXECUTIVE SUMMARY

are 4 US BROWNFIELDS sites within approximately 0.5 miles of the target property.

| <u>Equal/Higher Elevation</u> | <u>Address</u>       | <u>Direction / Distance</u> | <u>Map ID</u> | <u>Page</u> |
|-------------------------------|----------------------|-----------------------------|---------------|-------------|
| DISTASIO CHEVROLET S          | 1759-1769 HADDON AVE | NE 1/8 - 1/4 (0.139 mi.)    | C19           | 75          |
| HADDON AVENUE PROPER          | 1771 HADDON AVENUE   | ENE 1/8 - 1/4 (0.145 mi.)   | C22           | 85          |
| HADDON AVENUE PROPER          | 1775 HADDON AVENUE   | ENE 1/8 - 1/4 (0.149 mi.)   | C23           | 88          |
| HADDON AVENUE PROPER          | SW CORNER OF HADDON  | ENE 1/8 - 1/4 (0.174 mi.)   | H31           | 111         |

### **Local Lists of Landfill / Solid Waste Disposal Sites**

NJ HIST LF: Old or non-permitted solid waste facilities/landfills that are not included in the current solid waste facilities/landfills database.

A review of the NJ HIST LF list, as provided by EDR, and dated 06/10/2003 has revealed that there is 1 NJ HIST LF site within approximately 0.5 miles of the target property.

| <u>Equal/Higher Elevation</u> | <u>Address</u>         | <u>Direction / Distance</u>      | <u>Map ID</u> | <u>Page</u> |
|-------------------------------|------------------------|----------------------------------|---------------|-------------|
| <b>OUR LADY OF LOURDES</b>    | <b>1600 HADDON AVE</b> | <b>NNW 1/4 - 1/2 (0.297 mi.)</b> | <b>K53</b>    | <b>148</b>  |

### **Other Ascertainable Records**

RCRA NonGen / NLR: RCRAInfo is EPA's comprehensive information system, providing access to data supporting the Resource Conservation and Recovery Act (RCRA) of 1976 and the Hazardous and Solid Waste Amendments (HSWA) of 1984. The database includes selective information on sites which generate, transport, store, treat and/or dispose of hazardous waste as defined by the Resource Conservation and Recovery Act (RCRA). Non-Generators do not presently generate hazardous waste.

A review of the RCRA NonGen / NLR list, as provided by EDR, and dated 12/09/2015 has revealed that there are 4 RCRA NonGen / NLR sites within approximately 0.25 miles of the target property.

| <u>Equal/Higher Elevation</u> | <u>Address</u>         | <u>Direction / Distance</u>      | <u>Map ID</u> | <u>Page</u> |
|-------------------------------|------------------------|----------------------------------|---------------|-------------|
| LESS AUTO BODY & REP          | 1759 OLD WHITE HORSE   | ENE 0 - 1/8 (0.116 mi.)          | C9            | 65          |
| BANTIVOGLIOS N SONS           | 261-63 DIVISION ST     | SE 0 - 1/8 (0.124 mi.)           | B16           | 71          |
| <b>PLANT CELL TECHNOLOG</b>   | <b>1667 DAVIS ST</b>   | <b>NW 1/8 - 1/4 (0.143 mi.)</b>  | <b>A20</b>    | <b>79</b>   |
| <b>NEW JERSEY RIVET CO</b>    | <b>1785 HADDON AVE</b> | <b>ENE 1/8 - 1/4 (0.158 mi.)</b> | <b>C25</b>    | <b>93</b>   |

NJ ISRA: The ISRA process begins with determining if the Act applies to your type of business and transaction. The provisions of ISRA only apply to industrial establishments. What is an industrial establishment? The term "industrial establishment" refers to the type of business operations and transactions that would subject a facility to review under ISRA. An industrial establishment must meet each of the following three criteria: The place of business or real property at which such business is conducted, having a North American Industry Classification System (NAICS) code listed in N.J.A.C. 7:26 B - Appendix C subject to the specified exceptions and limitations. The place of business must have been engaged in operations on or after December 31, 1983; and The place of business must involve the generation, manufacture, refining, transportation, treatment, storage, handling, or disposal of hazardous substances or hazardous wastes.

A review of the NJ ISRA list, as provided by EDR, and dated 03/23/2016 has revealed that there are 7 NJ ISRA sites within approximately 0.5 miles of the target property.

## EXECUTIVE SUMMARY

| <u>Equal/Higher Elevation</u>  | <u>Address</u>              | <u>Direction / Distance</u>    | <u>Map ID</u> | <u>Page</u> |
|--|-----------------------------|--------------------------------|---------------|-------------|
| RF PRODUCTS INCORPOR<br>Pi Number: 015474<br>Case Status: NFA (No Further Action) HISTORIC   | DAVIS AND COPEWOOD S        | NW 0 - 1/8 (0.109 mi.)         | A4            | 46          |
| <b>THOMAS NELSON INC</b><br>Pi Number: 030918<br>Case Status: NFA (No Further Action) HISTORIC   | <b>1626 COPEWOOD STREET</b> | <b>NNW 0 - 1/8 (0.123 mi.)</b> | <b>D11</b>    | <b>66</b>   |
| FAST DOORS INCORPORA<br>Pi Number: G000012815<br>Case Status: NFA (No Further Action) HISTORIC   | 1661 DAVIS STREET           | NW 1/8 - 1/4 (0.163 mi.)       | 28            | 106         |
| <b>P H C INDUSTRIES INC</b><br>Pi Number: 032952<br>Case Status: Assigned to Program<br>Case Status: NFA-E (Unrestricted Use)<br>Case Status: NFA (No Further Action) HISTORIC | <b>1643 HADDON AVE</b>      | <b>N 1/8 - 1/4 (0.211 mi.)</b> | <b>J45</b>    | <b>132</b>  |
| RF PRODUCTS INCORPOR<br>Pi Number: 015474<br>Case Status: NFA-E (Entire Site) HISTORIC   | 1603 THORNE ST              | NW 1/4 - 1/2 (0.304 mi.)       | 57            | 179         |
| CAMDEN PRESS INCORPO<br>Pi Number: G000015637<br>Case Status: NFA (No Further Action) HISTORIC   | 1466 CRESTMONT AVENU        | NNW 1/4 - 1/2 (0.434 mi.)      | O69           | 202         |
| TILL PAINT COMPANY I<br>Pi Number: G000015527<br>Case Status: NFA (No Further Action) HISTORIC   | 1834 MOUNT EPHRAM AV        | W 1/4 - 1/2 (0.487 mi.)        | 76            | 216         |

NJ MANIFEST: Hazardous waste manifest information.

A review of the NJ MANIFEST list, as provided by EDR, and dated 12/31/2013 has revealed that there are 4 NJ MANIFEST sites within approximately 0.25 miles of the target property.

| <u>Equal/Higher Elevation</u>                       | <u>Address</u>                  | <u>Direction / Distance</u>     | <u>Map ID</u> | <u>Page</u> |
|---|---------------------------------|---------------------------------|---------------|-------------|
| <b>RF PRODUCTS INC</b><br>EPA Id: NJD096846522      | <b>DAVIS &amp; COPEWOOD STS</b> | <b>NW 0 - 1/8 (0.109 mi.)</b>   | <b>A3</b>     | <b>31</b>   |
| <b>QUALITY BIOTECH INC</b><br>EPA Id: NJ0000938977  | <b>1667 DAVIS ST</b>            | <b>NW 1/8 - 1/4 (0.143 mi.)</b> | <b>A21</b>    | <b>82</b>   |
| <b>P H C INDUSTRIES INC</b><br>EPA Id: NJD002356756 | <b>1643 HADDON AVE</b>          | <b>N 1/8 - 1/4 (0.211 mi.)</b>  | <b>J45</b>    | <b>132</b>  |
| NJ DEP BER REGION II<br>EPA Id: NJP003407624        | 1640 HADDON AVE                 | N 1/8 - 1/4 (0.219 mi.)         | J47           | 138         |

NY MANIFEST: Manifest is a document that lists and tracks hazardous waste from the generator through transporters to a TSD facility.

A review of the NY MANIFEST list, as provided by EDR, and dated 12/31/2013 has revealed that there are 2 NY MANIFEST sites within approximately 0.25 miles of the target property.

| <u>Equal/Higher Elevation</u> | <u>Address</u>                  | <u>Direction / Distance</u>   | <u>Map ID</u> | <u>Page</u> |
|-------------------------------|---------------------------------|-------------------------------|---------------|-------------|
| <b>RF PRODUCTS INC</b>        | <b>DAVIS &amp; COPEWOOD STS</b> | <b>NW 0 - 1/8 (0.109 mi.)</b> | <b>A1</b>     | <b>8</b>    |

## EXECUTIVE SUMMARY

EPA ID: NJD096846522

**NEW JERSEY RIVET CO**

EPA ID: NJD002324903

**1785 HADDON AVE**

**ENE 1/8 - 1/4 (0.158 mi.) C25**

**93**

### EDR HIGH RISK HISTORICAL RECORDS

#### ***EDR Exclusive Records***

EDR Hist Auto: EDR has searched selected national collections of business directories and has collected listings of potential gas station/filling station/service station sites that were available to EDR researchers. EDR's review was limited to those categories of sources that might, in EDR's opinion, include gas station/filling station/service station establishments. The categories reviewed included, but were not limited to gas, gas station, gasoline station, filling station, auto, automobile repair, auto service station, service station, etc. This database falls within a category of information EDR classifies as "High Risk Historical Records", or HRHR. EDR's HRHR effort presents unique and sometimes proprietary data about past sites and operations that typically create environmental concerns, but may not show up in current government records searches.

A review of the EDR Hist Auto list, as provided by EDR, has revealed that there are 2 EDR Hist Auto sites within approximately 0.125 miles of the target property.

| <u>Equal/Higher Elevation</u> | <u>Address</u>      | <u>Direction / Distance</u> | <u>Map ID</u> | <u>Page</u> |
|-------------------------------|---------------------|-----------------------------|---------------|-------------|
| Not reported                  | 1775 OLD WHITE HORS | ENE 0 - 1/8 (0.114 mi.)     | C8            | 64          |
| Not reported                  | 1835 COLT ST        | E 0 - 1/8 (0.123 mi.)       | 15            | 71          |











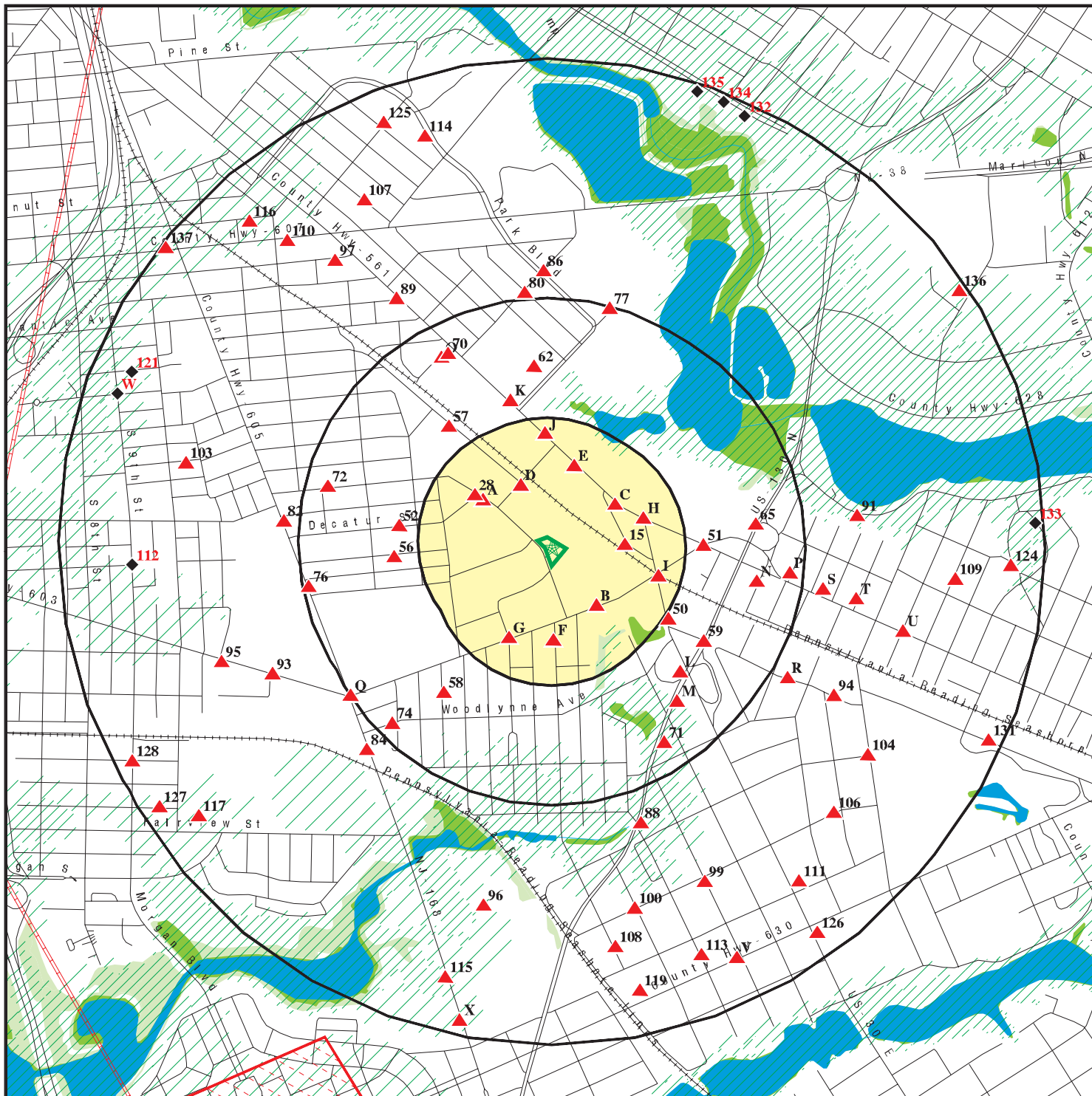



## EXECUTIVE SUMMARY

Due to poor or inadequate address information, the following sites were not mapped. Count: 27 records.

| <u>Site Name</u>   | <u>Database(s)</u>   |
|--|--|
| SHELL SERVICE STATION 138363<br>WARREN LIGHTNING ROD CO  | NJ SHWS, NJ GW CONTAM AREAS<br>NJ HIST LUST, NJ NJEMS, NJ<br>Release   |
| 801 GRANT AVENUE<br>328 SLOAN AVENUE<br>916 GRANT AVENUE   | NJ SHWS, NJ NJEMS, FINDS, ECHO<br>NJ SHWS, NJ NJEMS, FINDS, ECHO<br>NJ SHWS, NJ HIST HWS, NJ<br>BROWNFIELDS, NJ NJEMS  |
| WESTMONT THEATRE<br>ADMIRAL WILSON CITGO   | NJ LUST, NJ NJEMS<br>NJ SHWS, NJ HIST HWS, NJ LUST,<br>NJ UST  |
| CHESTNUT ST<br>KHALSA CITGO SERVICE STATION<br>WARREN LIGHTNING ROD CO<br>KRAFLOW MANUFACTURING CO   | NJ SHWS, NJ HIST HWS<br>NJ SHWS, NJ ENG CONTROLS<br>NJ SHWS, NJ UST, NJ Release<br>NJ SHWS, NJ UST, NJ ISRA<br>NJ SHWS, NJ Release   |
| 45 CHESTNUT AVENUE<br>CHUBBYS RESTAURANT<br>COLLINGSWOOD CITGO<br>CAMCO WELDING & COMPRESSED GAS COM<br>HADDON TRANSMISSION<br>269 SOUTH PARK DRIVE<br>PENN MART COASTAL<br>PHOTOTYPE COLOR GRAPHICS<br>LEHIGH PRESS INC | NJ SHWS<br>NJ SHWS, FINDS, ECHO<br>NJ SHWS<br>NJ SHWS<br>NJ SHWS<br>NJ SHWS<br>NJ SHWS, NJ BROWNFIELDS<br>NJ SHWS, NJ ISRA<br>NJ SHWS, NJ ENG CONTROLS, NJ<br>Financial Assurance, NJ ISRA |
| VACANT LOTS<br>MICKLE TOWER APARTMENT COMPLEX<br>DY-DEE WASH<br>MERCHANTVILLE SENIOR HOUSING<br>TRANSFIGURATION CHURCH & SCHOOL<br>POPPA JOHN PIZZA  | NJ VCP<br>NJ VCP<br>NJ VCP<br>NJ VCP<br>NJ LUST, NJ UST<br>NJ HWS RE-EVAL  |

# OVERVIEW MAP - 04678696.2R



-  Target Property
-  Sites at elevations higher than or equal to the target property
-  Sites at elevations lower than the target property
-  Manufactured Gas Plants
-  National Priority List Sites
-  Dept. Defense Sites
-  Indian Reservations BIA
-  Pipelines
-  100-year flood zone
-  500-year flood zone
-  National Wetland Inventory
-  State Wetlands





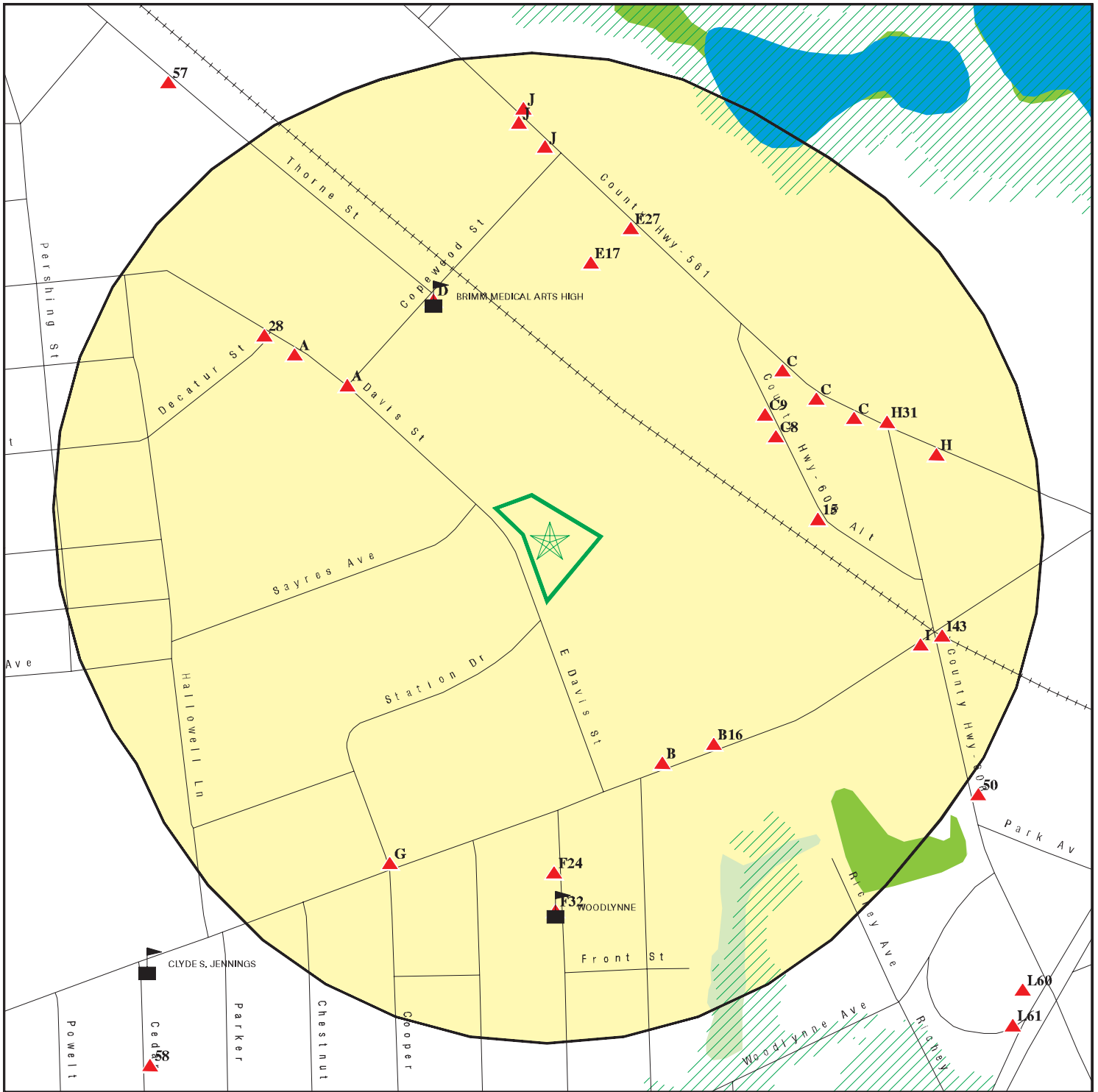

This report includes Interactive Map Layers to display and/or hide map information. The legend includes only those icons for the default map view.

SITE NAME: 1800 Davis Street  
 ADDRESS: 1800 Davis Street  
 Camden NJ 08104  
 LAT/LONG: 39.922547 / 75.094009

CLIENT: T & M Associates  
 CONTACT: Joseph S Martin  
 INQUIRY #: 04678696.2r  
 DATE: July 20, 2016 10:31 am

# DETAIL MAP - 04678696.2R



-  Target Property
-  Sites at elevations higher than or equal to the target property
-  Sites at elevations lower than the target property
-  Manufactured Gas Plants
-  Sensitive Receptors
-  National Priority List Sites
-  Dept. Defense Sites

-  Indian Reservations BIA
-  100-year flood zone
-  500-year flood zone
-  National Wetland Inventory
-  State Wetlands

This report includes Interactive Map Layers to display and/or hide map information. The legend includes only those icons for the default map view.

SITE NAME: 1800 Davis Street  
 ADDRESS: 1800 Davis Street  
 Camden NJ 08104  
 LAT/LONG: 39.922547 / 75.094009

CLIENT: T & M Associates  
 CONTACT: Joseph S Martin  
 INQUIRY #: 04678696.2r  
 DATE: July 20, 2016 10:32 am

## MAP FINDINGS SUMMARY

| Database   | Search<br>Distance<br>(Miles) | Target<br>Property | < 1/8 | 1/8 - 1/4 | 1/4 - 1/2 | 1/2 - 1 | > 1 | Total<br>Plotted |
|--|-------------------------------|--------------------|-------|-----------|-----------|---------|-----|------------------|
| <b>STANDARD ENVIRONMENTAL RECORDS</b>  |                               |                    |       |           |           |         |     |                  |
| <b><i>Federal NPL site list</i></b>  |                               |                    |       |           |           |         |     |                  |
| NPL  | 1.000                         |                    | 0     | 0         | 0         | 0       | NR  | 0                |
| Proposed NPL   | 1.000                         |                    | 0     | 0         | 0         | 0       | NR  | 0                |
| NPL LIENS  | TP                            |                    | NR    | NR        | NR        | NR      | NR  | 0                |
| <b><i>Federal Delisted NPL site list</i></b>                                       |                               |                    |       |           |           |         |     |                  |
| Delisted NPL   | 1.000                         |                    | 0     | 0         | 0         | 0       | NR  | 0                |
| <b><i>Federal CERCLIS list</i></b>   |                               |                    |       |           |           |         |     |                  |
| FEDERAL FACILITY   | 0.500                         |                    | 0     | 0         | 0         | NR      | NR  | 0                |
| SEMS   | 0.500                         |                    | 1     | 0         | 0         | NR      | NR  | 1                |
| <b><i>Federal CERCLIS NFRAP site list</i></b>                                      |                               |                    |       |           |           |         |     |                  |
| SEMS-ARCHIVE   | 0.500                         |                    | 0     | 1         | 1         | NR      | NR  | 2                |
| <b><i>Federal RCRA CORRACTS facilities list</i></b>                                |                               |                    |       |           |           |         |     |                  |
| CORRACTS   | 1.000                         |                    | 0     | 0         | 0         | 0       | NR  | 0                |
| <b><i>Federal RCRA non-CORRACTS TSD facilities list</i></b>                        |                               |                    |       |           |           |         |     |                  |
| RCRA-TSDF  | 0.500                         |                    | 0     | 0         | 0         | NR      | NR  | 0                |
| <b><i>Federal RCRA generators list</i></b>   |                               |                    |       |           |           |         |     |                  |
| RCRA-LQG   | 0.250                         |                    | 0     | 0         | NR        | NR      | NR  | 0                |
| RCRA-SQG   | 0.250                         |                    | 1     | 0         | NR        | NR      | NR  | 1                |
| RCRA-CESQG   | 0.250                         |                    | 0     | 1         | NR        | NR      | NR  | 1                |
| <b><i>Federal institutional controls /<br/>engineering controls registries</i></b> |                               |                    |       |           |           |         |     |                  |
| LUCIS  | 0.500                         |                    | 0     | 0         | 0         | NR      | NR  | 0                |
| US ENG CONTROLS  | 0.500                         |                    | 0     | 0         | 0         | NR      | NR  | 0                |
| US INST CONTROL  | 0.500                         |                    | 0     | 0         | 0         | NR      | NR  | 0                |
| <b><i>Federal ERNS list</i></b>  |                               |                    |       |           |           |         |     |                  |
| ERNS   | TP                            |                    | NR    | NR        | NR        | NR      | NR  | 0                |
| <b><i>State- and tribal - equivalent CERCLIS</i></b>                               |                               |                    |       |           |           |         |     |                  |
| NJ SHWS  | 1.000                         |                    | 1     | 10        | 9         | 58      | NR  | 78               |
| NJ HWS RE-EVAL   | 1.000                         |                    | 0     | 0         | 0         | 0       | NR  | 0                |
| NJ HIST HWS  | TP                            |                    | NR    | NR        | NR        | NR      | NR  | 0                |
| <b><i>State and tribal landfill and/or<br/>solid waste disposal site lists</i></b> |                               |                    |       |           |           |         |     |                  |
| NJ SWF/LF  | 0.500                         |                    | 0     | 0         | 0         | NR      | NR  | 0                |
| <b><i>State and tribal leaking storage tank lists</i></b>                          |                               |                    |       |           |           |         |     |                  |
| NJ LUST  | 0.500                         |                    | 0     | 1         | 5         | NR      | NR  | 6                |
| INDIAN LUST  | 0.500                         |                    | 0     | 0         | 0         | NR      | NR  | 0                |

## MAP FINDINGS SUMMARY

| Database   | Search Distance (Miles) | Target Property | < 1/8 | 1/8 - 1/4 | 1/4 - 1/2 | 1/2 - 1 | > 1 | Total Plotted |
|--|-------------------------|-----------------|-------|-----------|-----------|---------|-----|---------------|
| NJ HIST LUST   | 0.500                   |                 | 3     | 6         | 10        | NR      | NR  | 19            |
| <b>State and tribal registered storage tank lists</b>                          |                         |                 |       |           |           |         |     |               |
| FEMA UST   | 0.250                   |                 | 0     | 0         | NR        | NR      | NR  | 0             |
| NJ UST   | 0.250                   |                 | 4     | 9         | NR        | NR      | NR  | 13            |
| NJ MAJOR FACILITIES  | 0.500                   |                 | 0     | 0         | 0         | NR      | NR  | 0             |
| INDIAN UST   | 0.250                   |                 | 0     | 0         | NR        | NR      | NR  | 0             |
| <b>State and tribal institutional control / engineering control registries</b> |                         |                 |       |           |           |         |     |               |
| NJ ENG CONTROLS  | 0.500                   |                 | 1     | 1         | 1         | NR      | NR  | 3             |
| NJ INST CONTROL  | 0.500                   |                 | 1     | 0         | 0         | NR      | NR  | 1             |
| <b>State and tribal voluntary cleanup sites</b>                                |                         |                 |       |           |           |         |     |               |
| NJ VCP   | 0.500                   |                 | 0     | 4         | 5         | NR      | NR  | 9             |
| INDIAN VCP   | 0.500                   |                 | 0     | 0         | 0         | NR      | NR  | 0             |
| NJ PF  | 1.000                   |                 | 0     | 0         | 0         | 0       | NR  | 0             |
| <b>State and tribal Brownfields sites</b>                                      |                         |                 |       |           |           |         |     |               |
| NJ BROWNFIELDS   | 0.500                   |                 | 1     | 4         | 3         | NR      | NR  | 8             |
| <b><u>ADDITIONAL ENVIRONMENTAL RECORDS</u></b>                                 |                         |                 |       |           |           |         |     |               |
| <b>Local Brownfield lists</b>  |                         |                 |       |           |           |         |     |               |
| US BROWNFIELDS   | 0.500                   |                 | 0     | 4         | 0         | NR      | NR  | 4             |
| <b>Local Lists of Landfill / Solid Waste Disposal Sites</b>                    |                         |                 |       |           |           |         |     |               |
| NJ SWRCY   | 0.500                   |                 | 0     | 0         | 0         | NR      | NR  | 0             |
| NJ HIST LF   | 0.500                   |                 | 0     | 0         | 1         | NR      | NR  | 1             |
| INDIAN ODI   | 0.500                   |                 | 0     | 0         | 0         | NR      | NR  | 0             |
| DEBRIS REGION 9  | 0.500                   |                 | 0     | 0         | 0         | NR      | NR  | 0             |
| ODI  | 0.500                   |                 | 0     | 0         | 0         | NR      | NR  | 0             |
| <b>Local Lists of Hazardous waste / Contaminated Sites</b>                     |                         |                 |       |           |           |         |     |               |
| NJ NJEMS   | TP                      |                 | NR    | NR        | NR        | NR      | NR  | 0             |
| US HIST CDL  | TP                      |                 | NR    | NR        | NR        | NR      | NR  | 0             |
| US CDL   | TP                      |                 | NR    | NR        | NR        | NR      | NR  | 0             |
| <b>Local Land Records</b>  |                         |                 |       |           |           |         |     |               |
| NJ LIENS   | TP                      |                 | NR    | NR        | NR        | NR      | NR  | 0             |
| LIENS 2  | TP                      |                 | NR    | NR        | NR        | NR      | NR  | 0             |
| <b>Records of Emergency Release Reports</b>                                    |                         |                 |       |           |           |         |     |               |
| HMIRS  | TP                      |                 | NR    | NR        | NR        | NR      | NR  | 0             |
| NJ SPILLS  | TP                      |                 | NR    | NR        | NR        | NR      | NR  | 0             |
| NJ Release   | TP                      |                 | NR    | NR        | NR        | NR      | NR  | 0             |
| NJ SPILLS 90   | TP                      |                 | NR    | NR        | NR        | NR      | NR  | 0             |
| NJ SPILLS 80   | TP                      |                 | NR    | NR        | NR        | NR      | NR  | 0             |

## MAP FINDINGS SUMMARY

| Database                           | Search Distance (Miles) | Target Property | < 1/8 | 1/8 - 1/4 | 1/4 - 1/2 | 1/2 - 1 | > 1 | Total Plotted |
|------------------------------------|-------------------------|-----------------|-------|-----------|-----------|---------|-----|---------------|
| <b>Other Ascertainable Records</b> |                         |                 |       |           |           |         |     |               |
| RCRA NonGen / NLR                  | 0.250                   |                 | 2     | 2         | NR        | NR      | NR  | 4             |
| FUDS                               | 1.000                   |                 | 0     | 0         | 0         | 0       | NR  | 0             |
| DOD                                | 1.000                   |                 | 0     | 0         | 0         | 0       | NR  | 0             |
| SCRD DRYCLEANERS                   | 0.500                   |                 | 0     | 0         | 0         | NR      | NR  | 0             |
| US FIN ASSUR                       | TP                      |                 | NR    | NR        | NR        | NR      | NR  | 0             |
| EPA WATCH LIST                     | TP                      |                 | NR    | NR        | NR        | NR      | NR  | 0             |
| 2020 COR ACTION                    | 0.250                   |                 | 0     | 0         | NR        | NR      | NR  | 0             |
| TSCA                               | TP                      |                 | NR    | NR        | NR        | NR      | NR  | 0             |
| TRIS                               | TP                      |                 | NR    | NR        | NR        | NR      | NR  | 0             |
| SSTS                               | TP                      |                 | NR    | NR        | NR        | NR      | NR  | 0             |
| ROD                                | 1.000                   |                 | 0     | 0         | 0         | 0       | NR  | 0             |
| RMP                                | TP                      |                 | NR    | NR        | NR        | NR      | NR  | 0             |
| RAATS                              | TP                      |                 | NR    | NR        | NR        | NR      | NR  | 0             |
| PRP                                | TP                      |                 | NR    | NR        | NR        | NR      | NR  | 0             |
| PADS                               | TP                      |                 | NR    | NR        | NR        | NR      | NR  | 0             |
| ICIS                               | TP                      |                 | NR    | NR        | NR        | NR      | NR  | 0             |
| FTTS                               | TP                      |                 | NR    | NR        | NR        | NR      | NR  | 0             |
| MLTS                               | TP                      |                 | NR    | NR        | NR        | NR      | NR  | 0             |
| COAL ASH DOE                       | TP                      |                 | NR    | NR        | NR        | NR      | NR  | 0             |
| COAL ASH EPA                       | 0.500                   |                 | 0     | 0         | 0         | NR      | NR  | 0             |
| PCB TRANSFORMER                    | TP                      |                 | NR    | NR        | NR        | NR      | NR  | 0             |
| RADINFO                            | TP                      |                 | NR    | NR        | NR        | NR      | NR  | 0             |
| HIST FTTS                          | TP                      |                 | NR    | NR        | NR        | NR      | NR  | 0             |
| DOT OPS                            | TP                      |                 | NR    | NR        | NR        | NR      | NR  | 0             |
| CONSENT                            | 1.000                   |                 | 0     | 0         | 0         | 0       | NR  | 0             |
| INDIAN RESERV                      | 1.000                   |                 | 0     | 0         | 0         | 0       | NR  | 0             |
| FUSRAP                             | 1.000                   |                 | 0     | 0         | 0         | 0       | NR  | 0             |
| UMTRA                              | 0.500                   |                 | 0     | 0         | 0         | NR      | NR  | 0             |
| LEAD SMELTERS                      | TP                      |                 | NR    | NR        | NR        | NR      | NR  | 0             |
| US AIRS                            | TP                      |                 | NR    | NR        | NR        | NR      | NR  | 0             |
| US MINES                           | 0.250                   |                 | 0     | 0         | NR        | NR      | NR  | 0             |
| FINDS                              | TP                      |                 | NR    | NR        | NR        | NR      | NR  | 0             |
| UXO                                | 1.000                   |                 | 0     | 0         | 0         | 0       | NR  | 0             |
| DOCKET HWC                         | TP                      |                 | NR    | NR        | NR        | NR      | NR  | 0             |
| NJ AIRS                            | TP                      |                 | NR    | NR        | NR        | NR      | NR  | 0             |
| NJ CHROME                          | 0.500                   |                 | 0     | 0         | 0         | NR      | NR  | 0             |
| NJ COAL ASH                        | 0.500                   |                 | 0     | 0         | 0         | NR      | NR  | 0             |
| NJ DRYCLEANERS                     | 0.250                   |                 | 0     | 0         | NR        | NR      | NR  | 0             |
| NJ Financial Assurance             | TP                      |                 | NR    | NR        | NR        | NR      | NR  | 0             |
| NJ GW CONTAM AREAS                 | TP                      |                 | NR    | NR        | NR        | NR      | NR  | 0             |
| NJ HIST MAJOR FACILITIES           | 0.500                   |                 | 0     | 0         | 0         | NR      | NR  | 0             |
| NJ ISRA                            | 0.500                   |                 | 2     | 2         | 3         | NR      | NR  | 7             |
| NJ MANIFEST                        | 0.250                   |                 | 1     | 3         | NR        | NR      | NR  | 4             |
| WI MANIFEST                        | 0.250                   |                 | 0     | 0         | NR        | NR      | NR  | 0             |
| NY MANIFEST                        | 0.250                   |                 | 1     | 1         | NR        | NR      | NR  | 2             |
| NJ NPDES                           | TP                      |                 | NR    | NR        | NR        | NR      | NR  | 0             |
| NJ UIC                             | TP                      |                 | NR    | NR        | NR        | NR      | NR  | 0             |
| ECHO                               | TP                      |                 | NR    | NR        | NR        | NR      | NR  | 0             |
| FUELS PROGRAM                      | 0.250                   |                 | 0     | 0         | NR        | NR      | NR  | 0             |

## MAP FINDINGS SUMMARY

| <u>Database</u>                                  | <u>Search<br/>Distance<br/>(Miles)</u> | <u>Target<br/>Property</u> | <u>&lt; 1/8</u> | <u>1/8 - 1/4</u> | <u>1/4 - 1/2</u> | <u>1/2 - 1</u> | <u>&gt; 1</u> | <u>Total<br/>Plotted</u> |
|--|--|----------------------------|-----------------|------------------|------------------|----------------|---------------|--------------------------|
| <b><u>EDR HIGH RISK HISTORICAL RECORDS</u></b>   |  |                            |                 |                  |                  |                |               |                          |
| <b><i>EDR Exclusive Records</i></b>              |  |                            |                 |                  |                  |                |               |                          |
| EDR MGP  | 1.000                                  |                            | 0               | 0                | 0                | 0              | NR            | 0                        |
| EDR Hist Auto                                    | 0.125                                  |                            | 2               | NR               | NR               | NR             | NR            | 2                        |
| EDR Hist Cleaner                                 | 0.125                                  |                            | 0               | NR               | NR               | NR             | NR            | 0                        |
| <b><u>EDR RECOVERED GOVERNMENT ARCHIVES</u></b>  |  |                            |                 |                  |                  |                |               |                          |
| <b><i>Exclusive Recovered Govt. Archives</i></b> |  |                            |                 |                  |                  |                |               |                          |
| NJ RGA HWS                                       | TP                                     |                            | NR              | NR               | NR               | NR             | NR            | 0                        |
| NJ RGA LF  | TP                                     |                            | NR              | NR               | NR               | NR             | NR            | 0                        |
| NJ RGA LUST                                      | TP                                     |                            | NR              | NR               | NR               | NR             | NR            | 0                        |
| - Totals --                                      |  | 0                          | 21              | 49               | 38               | 58             | 0             | 166                      |

**NOTES:**

TP = Target Property

NR = Not Requested at this Search Distance

Sites may be listed in more than one database

Map ID  
Direction  
Distance  
Elevation

MAP FINDINGS

Site

Database(s)

EDR ID Number  
EPA ID Number

A1  
NW  
< 1/8  
0.109 mi.  
575 ft.

RF PRODUCTS INC  
DAVIS & COPEWOOD STS  
CAMDEN, NJ 08103

Site 1 of 7 in cluster A

SEMS 1015731549  
RCRA-SQG NJD096846522  
NY MANIFEST

Relative:  
Higher

SEMS:

Site ID: 204504  
EPA ID: NJD096846522  
Federal Facility: N  
NPL: Not on the NPL  
Non NPL Status: Assessment Complete - Decision Needed

Actual:  
21 ft.

Following information was gathered from the prior CERCLIS update completed in 10/2013:

Site ID: 0204504  
EPA ID: NJD096846522  
Facility County: CAMDEN  
Short Name: RF PRODUCTS INCORPORATED  
Congressional District: Not reported  
IFMS ID: Not reported  
SMSA Number: Not reported  
USGC Hydro Unit: Not reported  
Federal Facility: Not a Federal Facility  
DMNSN Number: 0.00000  
Site Orphan Flag: Not reported  
RCRA ID: Not reported  
USGS Quadrangle: Not reported  
Site Init By Prog: S  
NFRAP Flag: Not reported  
Parent ID: Not reported  
RST Code: Not reported  
EPA Region: 02  
Classification: Not reported  
Site Settings Code: Not reported  
NPL Status: Not on the NPL  
DMNSN Unit Code: Not reported  
RBRAC Code: Not reported  
RResp Fed Agency Code: Not reported  
Non NPL Status: Assessment Complete - Decision Needed  
Non NPL Status Date: 06/21/11  
Site Fips Code: 34007  
CC Concurrence Date: / /  
CC Concurrence FY: Not reported  
Alias EPA ID: Not reported  
Site FUDS Flag: Not reported

Alias Comments: Not reported

Site Description: Former electronic communication equipment manufacturer. Degreasing solvents were disposed of through drains. Site is being investigated as possible source of Parkside Wellfield contamination. The site was discovered as a Pre-CERCLIS Screening through the NJDEP cooperative agreement. Site is OCA-state lead as per F. Sorce, 10/06/08.

CERCLIS Assessment History:

Action Code: 001  
Action: DISCOVERY  
Date Started: / /  
Date Completed: 08/29/03  
Priority Level: Not reported



Map ID  
Direction  
Distance  
Elevation

MAP FINDINGS

Site

Database(s)

EDR ID Number  
EPA ID Number

**RF PRODUCTS INC (Continued)**

**1015731549**

Operable Unit: SITEWIDE  
Primary Responsibility: State, Fund Financed  
Planning Status: Not reported  
Urgency Indicator: Not reported  
Action Anomaly: Not reported

Action Code: 001  
Action: PRE-CERCLIS SCREENING  
Date Started: / /  
Date Completed: 08/29/03  
Priority Level: Not reported  
Operable Unit: SITEWIDE  
Primary Responsibility: State, Fund Financed  
Planning Status: Not reported  
Urgency Indicator: Not reported  
Action Anomaly: Not reported

Action Code: 001  
Action: PRELIMINARY ASSESSMENT  
Date Started: 08/29/03  
Date Completed: 09/10/03  
Priority Level: Higher priority for further assessment  
Operable Unit: SITEWIDE  
Primary Responsibility: State, Fund Financed  
Planning Status: Not reported  
Urgency Indicator: Not reported  
Action Anomaly: Not reported

Action Code: 001  
Action: SITE INSPECTION  
Date Started: 09/10/03  
Date Completed: 08/28/06  
Priority Level: Higher priority for further assessment  
Operable Unit: SITEWIDE  
Primary Responsibility: State, Fund Financed  
Planning Status: Not reported  
Urgency Indicator: Not reported  
Action Anomaly: Not reported

Action Code: 001  
Action: EXPANDED SITE INSPECTION  
Date Started: / /  
Date Completed: 06/17/11  
Priority Level: Recommended for HRS Scoring  
Operable Unit: SITEWIDE  
Primary Responsibility: State, Fund Financed  
Planning Status: Not reported  
Urgency Indicator: Not reported  
Action Anomaly: Not reported

**RCRA-SQG:**

Date form received by agency:01/01/2007

Map ID  
Direction  
Distance  
Elevation

MAP FINDINGS

Site

Database(s)

EDR ID Number  
EPA ID Number

**RF PRODUCTS INC (Continued)**

**1015731549**

Facility name: RF PRODUCTS INC  
Facility address: DAVIS & COPEWOOD STS  
CAMDEN, NJ 08103  
EPA ID: NJD096846522  
Contact: CARMINE D ABBONDANTE  
Contact address: DAVIS & COPEWOOD STS  
CAMDEN, NJ 08103  
Contact country: US  
Contact telephone: (856) 365-5500  
Contact email: Not reported  
EPA Region: 02  
Land type: Private  
Classification: Small Small Quantity Generator  
Description: Handler: generates more than 100 and less than 1000 kg of hazardous waste during any calendar month and accumulates less than 6000 kg of hazardous waste at any time; or generates 100 kg or less of hazardous waste during any calendar month, and accumulates more than 1000 kg of hazardous waste at any time

**Owner/Operator Summary:**

Owner/operator name: NO NAME FOUND  
Owner/operator address: Not reported  
Not reported  
Owner/operator country: US  
Owner/operator telephone: Not reported  
Legal status: Private  
Owner/Operator Type: Operator  
Owner/Op start date: 07/01/1979  
Owner/Op end date: Not reported  
Owner/operator name: Not reported  
Owner/operator address: NOT REQUIRED  
NOT REQUIRED, WY 99999  
Owner/operator country: US  
Owner/operator telephone: (212) 555-1212  
Legal status: Private  
Owner/Operator Type: Owner  
Owner/Op start date: Not reported  
Owner/Op end date: Not reported

**Handler Activities Summary:**

U.S. importer of hazardous waste: No  
Mixed waste (haz. and radioactive): No  
Recycler of hazardous waste: No  
Transporter of hazardous waste: No  
Treater, storer or disposer of HW: No  
Underground injection activity: No  
On-site burner exemption: No  
Furnace exemption: No  
Used oil fuel burner: No  
Used oil processor: No  
User oil refiner: No  
Used oil fuel marketer to burner: No  
Used oil Specification marketer: No  
Used oil transfer facility: No  
Used oil transporter: No

Map ID  
Direction  
Distance  
Elevation

MAP FINDINGS

Site

Database(s)

EDR ID Number  
EPA ID Number

**RF PRODUCTS INC (Continued)**

**1015731549**

Historical Generators:

Date form received by agency: 01/01/2006

Site name: RF PRODUCTS INC

Classification: Small Quantity Generator

Date form received by agency: 03/16/2004

Site name: RF PRODUCTS INC

Classification: Large Quantity Generator

. Waste code: D001

. Waste name: IGNITABLE WASTE

. Waste code: D002

. Waste name: CORROSIVE WASTE

. Waste code: D005

. Waste name: BARIUM

. Waste code: D006

. Waste name: CADMIUM

. Waste code: D007

. Waste name: CHROMIUM

. Waste code: D011

. Waste name: SILVER

. Waste code: D035

. Waste name: METHYL ETHYL KETONE

. Waste code: F001

. Waste name: THE FOLLOWING SPENT HALOGENATED SOLVENTS USED IN DEGREASING: TETRACHLOROETHYLENE, TRICHLOROETHYLENE, METHYLENE CHLORIDE, 1,1,1-TRICHLOROETHANE, CARBON TETRACHLORIDE AND CHLORINATED FLUOROCARBONS; ALL SPENT SOLVENT MIXTURES/BLENDS USED IN DEGREASING CONTAINING, BEFORE USE, A TOTAL OF TEN PERCENT OR MORE (BY VOLUME) OF ONE OR MORE OF THE ABOVE HALOGENATED SOLVENTS OR THOSE SOLVENTS LISTED IN F002, F004, AND F005; AND STILL BOTTOMS FROM THE RECOVERY OF THESE SPENT SOLVENTS AND SPENT SOLVENT MIXTURES.

. Waste code: F002

. Waste name: THE FOLLOWING SPENT HALOGENATED SOLVENTS: TETRACHLOROETHYLENE, METHYLENE CHLORIDE, TRICHLOROETHYLENE, 1,1,1-TRICHLOROETHANE, CHLOROBENZENE, 1,1,2-TRICHLORO-1,2,2-TRIFLUOROETHANE, ORTHO-DICHLOROBENZENE, TRICHLOROFLUOROMETHANE, AND 1,1,2, TRICHLOROETHANE; ALL SPENT SOLVENT MIXTURES/BLENDS CONTAINING, BEFORE USE, A TOTAL OF TEN PERCENT OR MORE (BY VOLUME) OF ONE OR MORE OF THE ABOVE HALOGENATED SOLVENTS OR THOSE SOLVENTS LISTED IN F001, F004, AND F005; AND STILL BOTTOMS FROM THE RECOVERY OF THESE SPENT SOLVENTS AND SPENT SOLVENT MIXTURES.

. Waste code: F003

. Waste name: THE FOLLOWING SPENT NONHALOGENATED SOLVENTS: XYLENE, ACETONE, ETHYL ACETATE, ETHYL BENZENE, ETHYL ETHER, METHYL ISOBUTYL KETONE, N-BUTYL ALCOHOL, CYCLOHEXANONE, AND METHANOL; ALL SPENT SOLVENT MIXTURES/BLENDS CONTAINING, BEFORE USE, ONLY THE ABOVE SPENT NONHALOGENATED SOLVENTS; AND ALL SPENT SOLVENT MIXTURES/BLENDS

Map ID  
Direction  
Distance  
Elevation

MAP FINDINGS

Site

Database(s)

EDR ID Number  
EPA ID Number

**RF PRODUCTS INC (Continued)**

**1015731549**

CONTAINING, BEFORE USE, ONE OR MORE OF THE ABOVE NONHALOGENATED SOLVENTS, AND A TOTAL OF TEN PERCENT OR MORE (BY VOLUME) OF ONE OR MORE OF THOSE SOLVENTS LISTED IN F001, F002, F004, AND F005; AND STILL BOTTOMS FROM THE RECOVERY OF THESE SPENT SOLVENTS AND SPENT SOLVENT MIXTURES.

- . Waste code: F005
- . Waste name: THE FOLLOWING SPENT NONHALOGENATED SOLVENTS: TOLUENE, METHYL ETHYL KETONE, CARBON DISULFIDE, ISOBUTANOL, PYRIDINE, BENZENE, 2-ETHOXYETHANOL, AND 2-NITROPROPANE; ALL SPENT SOLVENT MIXTURES/BLENDS CONTAINING, BEFORE USE, A TOTAL OF TEN PERCENT OR MORE (BY VOLUME) OF ONE OR MORE OF THE ABOVE NONHALOGENATED SOLVENTS OR THOSE SOLVENTS LISTED IN F001, F002, OR F004; AND STILL BOTTOMS FROM THE RECOVERY OF THESE SPENT SOLVENTS AND SPENT SOLVENT MIXTURES.

Date form received by agency: 03/29/2001  
Site name: RF PRODUCTS INC  
Classification: Large Quantity Generator

Date form received by agency: 03/12/1996  
Site name: RF PRODUCTS INC  
Classification: Large Quantity Generator

Date form received by agency: 02/23/1994  
Site name: RF PRODUCTS INC  
Classification: Large Quantity Generator

Date form received by agency: 02/20/1992  
Site name: RF PRODUCTS MANUFACTURNG FAC  
Classification: Large Quantity Generator

Date form received by agency: 04/27/1990  
Site name: RF PRODUCTS  
Classification: Large Quantity Generator

Date form received by agency: 09/26/1984  
Site name: R F PRODUCTS MFG FACILITY BLDG 8  
Classification: Large Quantity Generator

- . Waste code: D000
- . Waste name: Not Defined

- . Waste code: D001
- . Waste name: IGNITABLE WASTE

- . Waste code: D002
- . Waste name: CORROSIVE WASTE

- . Waste code: F001
- . Waste name: THE FOLLOWING SPENT HALOGENATED SOLVENTS USED IN DEGREASING: TETRACHLOROETHYLENE, TRICHLOROETHYLENE, METHYLENE CHLORIDE, 1,1,1-TRICHLOROETHANE, CARBON TETRACHLORIDE AND CHLORINATED FLUOROCARBONS; ALL SPENT SOLVENT MIXTURES/BLENDS USED IN DEGREASING CONTAINING, BEFORE USE, A TOTAL OF TEN PERCENT OR MORE (BY VOLUME) OF ONE OR MORE OF THE ABOVE HALOGENATED SOLVENTS OR THOSE SOLVENTS LISTED IN F002, F004, AND F005; AND STILL BOTTOMS FROM THE RECOVERY OF THESE SPENT SOLVENTS AND SPENT SOLVENT MIXTURES.

Map ID  
Direction  
Distance  
Elevation

MAP FINDINGS

Site

Database(s)

EDR ID Number  
EPA ID Number

**RF PRODUCTS INC (Continued)**

**1015731549**

- . Waste code: F003
- . Waste name: THE FOLLOWING SPENT NONHALOGENATED SOLVENTS: XYLENE, ACETONE, ETHYL ACETATE, ETHYL BENZENE, ETHYL ETHER, METHYL ISOBUTYL KETONE, N-BUTYL ALCOHOL, CYCLOHEXANONE, AND METHANOL; ALL SPENT SOLVENT MIXTURES/BLENDS CONTAINING, BEFORE USE, ONLY THE ABOVE SPENT NONHALOGENATED SOLVENTS; AND ALL SPENT SOLVENT MIXTURES/BLENDS CONTAINING, BEFORE USE, ONE OR MORE OF THE ABOVE NONHALOGENATED SOLVENTS, AND A TOTAL OF TEN PERCENT OR MORE (BY VOLUME) OF ONE OR MORE OF THOSE SOLVENTS LISTED IN F001, F002, F004, AND F005; AND STILL BOTTOMS FROM THE RECOVERY OF THESE SPENT SOLVENTS AND SPENT SOLVENT MIXTURES.
  
- . Waste code: F005
- . Waste name: THE FOLLOWING SPENT NONHALOGENATED SOLVENTS: TOLUENE, METHYL ETHYL KETONE, CARBON DISULFIDE, ISOBUTANOL, PYRIDINE, BENZENE, 2-ETHOXYETHANOL, AND 2-NITROPROPANE; ALL SPENT SOLVENT MIXTURES/BLENDS CONTAINING, BEFORE USE, A TOTAL OF TEN PERCENT OR MORE (BY VOLUME) OF ONE OR MORE OF THE ABOVE NONHALOGENATED SOLVENTS OR THOSE SOLVENTS LISTED IN F001, F002, OR F004; AND STILL BOTTOMS FROM THE RECOVERY OF THESE SPENT SOLVENTS AND SPENT SOLVENT MIXTURES.
  
- . Waste code: F007
- . Waste name: SPENT CYANIDE PLATING BATH SOLUTIONS FROM ELECTROPLATING OPERATIONS.
  
- . Waste code: F009
- . Waste name: SPENT STRIPPING AND CLEANING BATH SOLUTIONS FROM ELECTROPLATING OPERATIONS IN WHICH CYANIDES ARE USED IN THE PROCESS.
  
- . Waste code: F017
- . Waste name: Not Defined
  
- . Waste code: P029
- . Waste name: COPPER CYANIDE (OR) COPPER CYANIDE CU(CN)
  
- . Waste code: P030
- . Waste name: CYANIDES (SOLUBLE CYANIDE SALTS), NOT OTHERWISE SPECIFIED
  
- . Waste code: P098
- . Waste name: POTASSIUM CYANIDE (OR) POTASSIUM CYANIDE K(CN)
  
- . Waste code: P104
- . Waste name: SILVER CYANIDE (OR) SILVER CYANIDE AG(CN)
  
- . Waste code: P106
- . Waste name: SODIUM CYANIDE (OR) SODIUM CYANIDE NA(CN)
  
- . Waste code: U002
- . Waste name: 2-PROPANONE (I) (OR) ACETONE (I)
  
- . Waste code: U220
- . Waste name: BENZENE, METHYL- (OR) TOLUENE
  
- . Waste code: U226
- . Waste name: ETHANE, 1,1,1-TRICHLORO- (OR) METHYL CHLOROFORM
  
- . Waste code: U239
- . Waste name: BENZENE, DIMETHYL- (I,T) (OR) XYLENE (I)

Map ID  
Direction  
Distance  
Elevation

MAP FINDINGS

Site

Database(s)

EDR ID Number  
EPA ID Number

**RF PRODUCTS INC (Continued)**

**1015731549**

Facility Has Received Notices of Violations:

Regulation violated: Not reported  
Area of violation: Generators - Manifest  
Date violation determined: 06/07/1994  
Date achieved compliance: 07/14/1994  
Violation lead agency: State  
Enforcement action: WRITTEN INFORMAL  
Enforcement action date: 06/07/1994  
Enf. disposition status: Not reported  
Enf. disp. status date: Not reported  
Enforcement lead agency: State  
Proposed penalty amount: Not reported  
Final penalty amount: Not reported  
Paid penalty amount: Not reported

Evaluation Action Summary:

Evaluation date: 09/05/2007  
Evaluation: COMPLIANCE EVALUATION INSPECTION ON-SITE  
Area of violation: Not reported  
Date achieved compliance: Not reported  
Evaluation lead agency: State

Evaluation date: 06/09/2004  
Evaluation: COMPLIANCE EVALUATION INSPECTION ON-SITE  
Area of violation: Not reported  
Date achieved compliance: Not reported  
Evaluation lead agency: State

Evaluation date: 10/04/2002  
Evaluation: CASE DEVELOPMENT INSPECTION  
Area of violation: Not reported  
Date achieved compliance: Not reported  
Evaluation lead agency: State

Evaluation date: 12/13/2000  
Evaluation: COMPLIANCE EVALUATION INSPECTION ON-SITE  
Area of violation: Not reported  
Date achieved compliance: Not reported  
Evaluation lead agency: State

Evaluation date: 11/13/2000  
Evaluation: COMPLIANCE EVALUATION INSPECTION ON-SITE  
Area of violation: Not reported  
Date achieved compliance: Not reported  
Evaluation lead agency: State

Evaluation date: 07/14/1994  
Evaluation: COMPLIANCE SCHEDULE EVALUATION  
Area of violation: Generators - Manifest  
Date achieved compliance: 07/14/1994  
Evaluation lead agency: State

Evaluation date: 06/07/1994  
Evaluation: COMPLIANCE EVALUATION INSPECTION ON-SITE  
Area of violation: Generators - Manifest  
Date achieved compliance: 07/14/1994

Map ID  
Direction  
Distance  
Elevation

MAP FINDINGS

Site

Database(s)

EDR ID Number  
EPA ID Number

**RF PRODUCTS INC (Continued)**

**1015731549**

Evaluation lead agency: State

Evaluation date: 04/24/1991  
Evaluation: COMPLIANCE EVALUATION INSPECTION ON-SITE  
Area of violation: Not reported  
Date achieved compliance: Not reported  
Evaluation lead agency: State

NY MANIFEST:  
Country: USA  
EPA ID: NJD096846522  
Facility Status: Not reported  
Location Address 1: DAVIS & COPEWOOD STREETS  
Code: BP  
Location Address 2: Not reported  
Total Tanks: Not reported  
Location City: CAMDEN  
Location State: NJ  
Location Zip: 08103  
Location Zip 4: Not reported

NY MANIFEST:  
EPAID: NJD096846522  
Mailing Name: R F PRODUCTS  
Mailing Contact: R F PRODUCTS  
Mailing Address 1: DAVIS & COPEWOOD STREETS  
Mailing Address 2: Not reported  
Mailing City: CAMDEN  
Mailing State: NJ  
Mailing Zip: 08103  
Mailing Zip 4: Not reported  
Mailing Country: USA  
Mailing Phone: 6093655500

NY MANIFEST:  
Document ID: NYB6340734  
Manifest Status: C  
seq: Not reported  
Year: 1993  
Trans1 State ID: T757NENJ  
Trans2 State ID: Not reported  
Generator Ship Date: 05/11/1993  
Trans1 Recv Date: 05/11/1993  
Trans2 Recv Date: / /  
TSD Site Recv Date: 05/13/1993  
Part A Recv Date: 05/28/1993  
Part B Recv Date: 05/20/1993  
Generator EPA ID: NJD096846522  
Trans1 EPA ID: ILD099202681  
Trans2 EPA ID: Not reported  
TSDF ID 1: NYD049836679  
TSDF ID 2: Not reported  
Manifest Tracking Number: Not reported  
Import Indicator: Not reported  
Export Indicator: Not reported  
Discr Quantity Indicator: Not reported  
Discr Type Indicator: Not reported  
Discr Residue Indicator: Not reported

Map ID  
Direction  
Distance  
Elevation

MAP FINDINGS

Site

Database(s)

EDR ID Number  
EPA ID Number

**RF PRODUCTS INC (Continued)**

**1015731549**

Discr Partial Reject Indicator: Not reported  
Discr Full Reject Indicator: Not reported  
Manifest Ref Number: Not reported  
Alt Facility RCRA ID: Not reported  
Alt Facility Sign Date: Not reported  
MGMT Method Type Code: Not reported  
Waste Code: D002 - NON-LISTED CORROSIVE WASTES  
Waste Code: Not reported  
Waste Code: Not reported  
Waste Code: Not reported  
Waste Code: Not reported  
Waste Code: Not reported  
Quantity: 00055  
Units: G - Gallons (liquids only)\* (8.3 pounds)  
Number of Containers: 001  
Container Type: DF - Fiberboard or plastic drums (glass)  
Handling Method: T Chemical, physical, or biological treatment.  
Specific Gravity: 100  
Waste Code: D002 - NON-LISTED CORROSIVE WASTES  
Waste Code: Not reported  
Waste Code: Not reported  
Waste Code: Not reported  
Waste Code: Not reported  
Quantity: 00055  
Units: G - Gallons (liquids only)\* (8.3 pounds)  
Number of Containers: 001  
Container Type: DF - Fiberboard or plastic drums (glass)  
Handling Method: T Chemical, physical, or biological treatment.  
Specific Gravity: 100  
Waste Code: D002 - NON-LISTED CORROSIVE WASTES  
Waste Code: Not reported  
Waste Code: Not reported  
Waste Code: Not reported  
Waste Code: Not reported  
Quantity: 00110  
Units: G - Gallons (liquids only)\* (8.3 pounds)  
Number of Containers: 002  
Container Type: DF - Fiberboard or plastic drums (glass)  
Handling Method: T Chemical, physical, or biological treatment.  
Specific Gravity: 100

Document ID: NYB6340743  
Manifest Status: C  
seq: Not reported  
Year: 1993  
Trans1 State ID: NJT706JA  
Trans2 State ID: Not reported  
Generator Ship Date: 06/30/1993  
Trans1 Recv Date: 06/30/1993  
Trans2 Recv Date: / /  
TSD Site Recv Date: 07/02/1993  
Part A Recv Date: 07/16/1993  
Part B Recv Date: 07/14/1993  
Generator EPA ID: NJD096846522  
Trans1 EPA ID: ILD099202681  
Trans2 EPA ID: Not reported  
TSDF ID 1: NYD049836679



Map ID  
Direction  
Distance  
Elevation

MAP FINDINGS

Site

Database(s)

EDR ID Number  
EPA ID Number

**RF PRODUCTS INC (Continued)**

**1015731549**

|                                 |  |
|---------------------------------|--|
| TSD ID 2:                       | Not reported                                   |
| Manifest Tracking Number:       | Not reported                                   |
| Import Indicator:               | Not reported                                   |
| Export Indicator:               | Not reported                                   |
| Discr Quantity Indicator:       | Not reported                                   |
| Discr Type Indicator:           | Not reported                                   |
| Discr Residue Indicator:        | Not reported                                   |
| Discr Partial Reject Indicator: | Not reported                                   |
| Discr Full Reject Indicator:    | Not reported                                   |
| Manifest Ref Number:            | Not reported                                   |
| Alt Facility RCRA ID:           | Not reported                                   |
| Alt Facility Sign Date:         | Not reported                                   |
| MGMT Method Type Code:          | Not reported                                   |
| Waste Code:                     | D002 - NON-LISTED CORROSIVE WASTES             |
| Waste Code:                     | Not reported                                   |
| Waste Code:                     | Not reported                                   |
| Waste Code:                     | Not reported                                   |
| Waste Code:                     | Not reported                                   |
| Waste Code:                     | Not reported                                   |
| Quantity:                       | 00110  |
| Units:                          | G - Gallons (liquids only)* (8.3 pounds)       |
| Number of Containers:           | 002  |
| Container Type:                 | DF - Fiberboard or plastic drums (glass)       |
| Handling Method:                | T Chemical, physical, or biological treatment. |
| Specific Gravity:               | 100  |
| Waste Code:                     | D002 - NON-LISTED CORROSIVE WASTES             |
| Waste Code:                     | Not reported                                   |
| Waste Code:                     | Not reported                                   |
| Waste Code:                     | Not reported                                   |
| Waste Code:                     | Not reported                                   |
| Quantity:                       | 00275  |
| Units:                          | G - Gallons (liquids only)* (8.3 pounds)       |
| Number of Containers:           | 005  |
| Container Type:                 | DF - Fiberboard or plastic drums (glass)       |
| Handling Method:                | T Chemical, physical, or biological treatment. |
| Specific Gravity:               | 100  |
| Waste Code:                     | D002 - NON-LISTED CORROSIVE WASTES             |
| Waste Code:                     | Not reported                                   |
| Waste Code:                     | Not reported                                   |
| Waste Code:                     | Not reported                                   |
| Waste Code:                     | Not reported                                   |
| Quantity:                       | 00007  |
| Units:                          | G - Gallons (liquids only)* (8.3 pounds)       |
| Number of Containers:           | 001  |
| Container Type:                 | DF - Fiberboard or plastic drums (glass)       |
| Handling Method:                | T Chemical, physical, or biological treatment. |
| Specific Gravity:               | 100  |
| Document ID:                    | NYB6340761                                     |
| Manifest Status:                | C  |
| seq:                            | Not reported                                   |
| Year:                           | 1993   |
| Trans1 State ID:                | T757NENJ                                       |
| Trans2 State ID:                | Not reported                                   |
| Generator Ship Date:            | 05/11/1993                                     |
| Trans1 Recv Date:               | 05/11/1993                                     |
| Trans2 Recv Date:               | / /  |

Map ID  
Direction  
Distance  
Elevation

MAP FINDINGS

Site

Database(s)

EDR ID Number  
EPA ID Number

**RF PRODUCTS INC (Continued)**

**1015731549**

TSD Site Recv Date: 05/13/1993  
Part A Recv Date: 05/28/1993  
Part B Recv Date: 05/20/1993  
Generator EPA ID: NJD096846522  
Trans1 EPA ID: ILD099202681  
Trans2 EPA ID: Not reported  
TSD ID 1: NYD049836679  
TSD ID 2: Not reported  
Manifest Tracking Number: Not reported  
Import Indicator: Not reported  
Export Indicator: Not reported  
Discr Quantity Indicator: Not reported  
Discr Type Indicator: Not reported  
Discr Residue Indicator: Not reported  
Discr Partial Reject Indicator: Not reported  
Discr Full Reject Indicator: Not reported  
Manifest Ref Number: Not reported  
Alt Facility RCRA ID: Not reported  
Alt Facility Sign Date: Not reported  
MGMT Method Type Code: Not reported  
Waste Code: D002 - NON-LISTED CORROSIVE WASTES  
Waste Code: Not reported  
Waste Code: Not reported  
Waste Code: Not reported  
Waste Code: Not reported  
Waste Code: Not reported  
Waste Code: Not reported  
Quantity: 00030  
Units: G - Gallons (liquids only)\* (8.3 pounds)  
Number of Containers: 001  
Container Type: DF - Fiberboard or plastic drums (glass)  
Handling Method: T Chemical, physical, or biological treatment.  
Specific Gravity: 100  
Waste Code: D002 - NON-LISTED CORROSIVE WASTES  
Waste Code: Not reported  
Waste Code: Not reported  
Waste Code: Not reported  
Waste Code: Not reported  
Waste Code: Not reported  
Quantity: 00055  
Units: G - Gallons (liquids only)\* (8.3 pounds)  
Number of Containers: 001  
Container Type: DF - Fiberboard or plastic drums (glass)  
Handling Method: T Chemical, physical, or biological treatment.  
Specific Gravity: 100  
Waste Code: D002 - NON-LISTED CORROSIVE WASTES  
Waste Code: Not reported  
Waste Code: Not reported  
Waste Code: Not reported  
Waste Code: Not reported  
Waste Code: Not reported  
Quantity: 00055  
Units: G - Gallons (liquids only)\* (8.3 pounds)  
Number of Containers: 001  
Container Type: DF - Fiberboard or plastic drums (glass)  
Handling Method: T Chemical, physical, or biological treatment.  
Specific Gravity: 100  
  
Document ID: NYB4631283  
Manifest Status: C

Map ID  
Direction  
Distance  
Elevation

MAP FINDINGS

Site

Database(s)

EDR ID Number  
EPA ID Number

**RF PRODUCTS INC (Continued)**

**1015731549**

seq: Not reported  
Year: 1992  
Trans1 State ID: NJXV69VF  
Trans2 State ID: Not reported  
Generator Ship Date: 05/07/1992  
Trans1 Recv Date: 05/07/1992  
Trans2 Recv Date: / /  
TSD Site Recv Date: 05/11/1992  
Part A Recv Date: / /  
Part B Recv Date: 05/26/1992  
Generator EPA ID: NJD096846522  
Trans1 EPA ID: ILD099202681  
Trans2 EPA ID: Not reported  
TSD ID 1: NYD049836679  
TSD ID 2: Not reported  
Manifest Tracking Number: Not reported  
Import Indicator: Not reported  
Export Indicator: Not reported  
Discr Quantity Indicator: Not reported  
Discr Type Indicator: Not reported  
Discr Residue Indicator: Not reported  
Discr Partial Reject Indicator: Not reported  
Discr Full Reject Indicator: Not reported  
Manifest Ref Number: Not reported  
Alt Facility RCRA ID: Not reported  
Alt Facility Sign Date: Not reported  
MGMT Method Type Code: Not reported  
Waste Code: D002 - NON-LISTED CORROSIVE WASTES  
Waste Code: Not reported  
Waste Code: Not reported  
Waste Code: Not reported  
Waste Code: Not reported  
Waste Code: Not reported  
Quantity: 00110  
Units: G - Gallons (liquids only)\* (8.3 pounds)  
Number of Containers: 002  
Container Type: DF - Fiberboard or plastic drums (glass)  
Handling Method: T Chemical, physical, or biological treatment.  
Specific Gravity: 100  
Waste Code: D002 - NON-LISTED CORROSIVE WASTES  
Waste Code: Not reported  
Waste Code: Not reported  
Waste Code: Not reported  
Waste Code: Not reported  
Quantity: 00055  
Units: G - Gallons (liquids only)\* (8.3 pounds)  
Number of Containers: 001  
Container Type: DF - Fiberboard or plastic drums (glass)  
Handling Method: T Chemical, physical, or biological treatment.  
Specific Gravity: 100  
Waste Code: D002 - NON-LISTED CORROSIVE WASTES  
Waste Code: Not reported  
Waste Code: Not reported  
Waste Code: Not reported  
Waste Code: Not reported  
Quantity: 00330  
Units: G - Gallons (liquids only)\* (8.3 pounds)

Map ID  
Direction  
Distance  
Elevation

MAP FINDINGS

Site

Database(s)

EDR ID Number  
EPA ID Number

**RF PRODUCTS INC (Continued)**

**1015731549**

Number of Containers: 006  
Container Type: DF - Fiberboard or plastic drums (glass)  
Handling Method: T Chemical, physical, or biological treatment.  
Specific Gravity: 100

Document ID: NYB1271628  
Manifest Status: C  
seq: Not reported  
Year: 1991  
Trans1 State ID: NY99830C  
Trans2 State ID: Not reported  
Generator Ship Date: 04/18/1991  
Trans1 Recv Date: 04/18/1991  
Trans2 Recv Date: / /  
TSD Site Recv Date: 04/19/1991  
Part A Recv Date: 04/30/1991  
Part B Recv Date: 05/02/1991  
Generator EPA ID: NJD096846522  
Trans1 EPA ID: ILD099202681  
Trans2 EPA ID: Not reported  
TSD ID 1: NYD049836679  
TSD ID 2: Not reported  
Manifest Tracking Number: Not reported  
Import Indicator: Not reported  
Export Indicator: Not reported  
Discr Quantity Indicator: Not reported  
Discr Type Indicator: Not reported  
Discr Residue Indicator: Not reported  
Discr Partial Reject Indicator: Not reported  
Discr Full Reject Indicator: Not reported  
Manifest Ref Number: Not reported  
Alt Facility RCRA ID: Not reported  
Alt Facility Sign Date: Not reported  
MGMT Method Type Code: Not reported  
Waste Code: D002 - NON-LISTED CORROSIVE WASTES  
Waste Code: Not reported  
Waste Code: Not reported  
Waste Code: Not reported  
Waste Code: Not reported  
Waste Code: Not reported  
Quantity: 00385  
Units: G - Gallons (liquids only)\* (8.3 pounds)  
Number of Containers: 007  
Container Type: DF - Fiberboard or plastic drums (glass)  
Handling Method: T Chemical, physical, or biological treatment.  
Specific Gravity: 100  
Waste Code: D002 - NON-LISTED CORROSIVE WASTES  
Waste Code: Not reported  
Waste Code: Not reported  
Waste Code: Not reported  
Waste Code: Not reported  
Quantity: 00055  
Units: G - Gallons (liquids only)\* (8.3 pounds)  
Number of Containers: 001  
Container Type: DF - Fiberboard or plastic drums (glass)  
Handling Method: T Chemical, physical, or biological treatment.  
Specific Gravity: 100

Map ID  
Direction  
Distance  
Elevation

MAP FINDINGS

Site

Database(s)

EDR ID Number  
EPA ID Number

**RF PRODUCTS INC (Continued)**

**1015731549**

Waste Code: D002 - NON-LISTED CORROSIVE WASTES  
Waste Code: Not reported  
Waste Code: Not reported  
Waste Code: Not reported  
Waste Code: Not reported  
Quantity: 00055  
Units: G - Gallons (liquids only)\* (8.3 pounds)  
Number of Containers: 001  
Container Type: DF - Fiberboard or plastic drums (glass)  
Handling Method: T Chemical, physical, or biological treatment.  
Specific Gravity: 100

Document ID: NYB1271610  
Manifest Status: C  
seq: Not reported  
Year: 1991  
Trans1 State ID: NY99830C  
Trans2 State ID: Not reported  
Generator Ship Date: 04/18/1991  
Trans1 Recv Date: 04/18/1991  
Trans2 Recv Date: / /  
TSD Site Recv Date: 04/19/1991  
Part A Recv Date: 04/30/1991  
Part B Recv Date: 05/02/1991  
Generator EPA ID: NJD096846522  
Trans1 EPA ID: ILD099202681  
Trans2 EPA ID: Not reported  
TSDF ID 1: NYD049836679  
TSDF ID 2: Not reported  
Manifest Tracking Number: Not reported  
Import Indicator: Not reported  
Export Indicator: Not reported  
Discr Quantity Indicator: Not reported  
Discr Type Indicator: Not reported  
Discr Residue Indicator: Not reported  
Discr Partial Reject Indicator: Not reported  
Discr Full Reject Indicator: Not reported  
Manifest Ref Number: Not reported  
Alt Facility RCRA ID: Not reported  
Alt Facility Sign Date: Not reported  
MGMT Method Type Code: Not reported  
Waste Code: D002 - NON-LISTED CORROSIVE WASTES  
Waste Code: Not reported  
Waste Code: Not reported  
Waste Code: Not reported  
Waste Code: Not reported  
Waste Code: Not reported  
Quantity: 00110  
Units: G - Gallons (liquids only)\* (8.3 pounds)  
Number of Containers: 002  
Container Type: DF - Fiberboard or plastic drums (glass)  
Handling Method: T Chemical, physical, or biological treatment.  
Specific Gravity: 100  
Waste Code: D002 - NON-LISTED CORROSIVE WASTES  
Waste Code: Not reported  
Waste Code: Not reported  
Waste Code: Not reported

Map ID  
Direction  
Distance  
Elevation

MAP FINDINGS

Site

Database(s)

EDR ID Number  
EPA ID Number

**RF PRODUCTS INC (Continued)**

**1015731549**

Waste Code: Not reported  
Quantity: 00055  
Units: G - Gallons (liquids only)\* (8.3 pounds)  
Number of Containers: 001  
Container Type: DF - Fiberboard or plastic drums (glass)  
Handling Method: T Chemical, physical, or biological treatment.  
Specific Gravity: 100  
Waste Code: D002 - NON-LISTED CORROSIVE WASTES  
Waste Code: Not reported  
Waste Code: Not reported  
Waste Code: Not reported  
Waste Code: Not reported  
Quantity: 00110  
Units: G - Gallons (liquids only)\* (8.3 pounds)  
Number of Containers: 002  
Container Type: DF - Fiberboard or plastic drums (glass)  
Handling Method: T Chemical, physical, or biological treatment.  
Specific Gravity: 100  
Waste Code: D002 - NON-LISTED CORROSIVE WASTES  
Waste Code: Not reported  
Waste Code: Not reported  
Waste Code: Not reported  
Waste Code: Not reported  
Quantity: 00055  
Units: G - Gallons (liquids only)\* (8.3 pounds)  
Number of Containers: 001  
Container Type: DF - Fiberboard or plastic drums (glass)  
Handling Method: T Chemical, physical, or biological treatment.  
Specific Gravity: 100

Document ID: NYB1270656  
Manifest Status: K  
seq: Not reported  
Year: 1990  
Trans1 State ID: S10331  
Trans2 State ID: Not reported  
Generator Ship Date: 11/13/1990  
Trans1 Recv Date: 11/13/1990  
Trans2 Recv Date: / /  
TSD Site Recv Date: 11/14/1990  
Part A Recv Date: 12/10/1990  
Part B Recv Date: 12/11/1990  
Generator EPA ID: NJD096846522  
Trans1 EPA ID: ILD099202681  
Trans2 EPA ID: Not reported  
TSDF ID 1: NYD049836679  
TSDF ID 2: Not reported  
Manifest Tracking Number: Not reported  
Import Indicator: Not reported  
Export Indicator: Not reported  
Discr Quantity Indicator: Not reported  
Discr Type Indicator: Not reported  
Discr Residue Indicator: Not reported  
Discr Partial Reject Indicator: Not reported  
Discr Full Reject Indicator: Not reported  
Manifest Ref Number: Not reported  
Alt Facility RCRA ID: Not reported

Map ID  
Direction  
Distance  
Elevation

MAP FINDINGS

Site

Database(s)

EDR ID Number  
EPA ID Number

**RF PRODUCTS INC (Continued)**

**1015731549**

Alt Facility Sign Date: Not reported  
MGMT Method Type Code: Not reported  
Waste Code: D002 - NON-LISTED CORROSIVE WASTES  
Waste Code: Not reported  
Waste Code: Not reported  
Waste Code: Not reported  
Waste Code: Not reported  
Waste Code: Not reported  
Waste Code: Not reported  
Quantity: 00385  
Units: G - Gallons (liquids only)\* (8.3 pounds)  
Number of Containers: 007  
Container Type: DF - Fiberboard or plastic drums (glass)  
Handling Method: T Chemical, physical, or biological treatment.  
Specific Gravity: 100  
Waste Code: D002 - NON-LISTED CORROSIVE WASTES  
Waste Code: Not reported  
Waste Code: Not reported  
Waste Code: Not reported  
Waste Code: Not reported  
Quantity: 00275  
Units: G - Gallons (liquids only)\* (8.3 pounds)  
Number of Containers: 005  
Container Type: DF - Fiberboard or plastic drums (glass)  
Handling Method: T Chemical, physical, or biological treatment.  
Specific Gravity: 100  
Waste Code: D002 - NON-LISTED CORROSIVE WASTES  
Waste Code: Not reported  
Waste Code: Not reported  
Waste Code: Not reported  
Waste Code: Not reported  
Quantity: 00385  
Units: G - Gallons (liquids only)\* (8.3 pounds)  
Number of Containers: 007  
Container Type: DF - Fiberboard or plastic drums (glass)  
Handling Method: T Chemical, physical, or biological treatment.  
Specific Gravity: 100  
Waste Code: D002 - NON-LISTED CORROSIVE WASTES  
Waste Code: Not reported  
Waste Code: Not reported  
Waste Code: Not reported  
Waste Code: Not reported  
Quantity: 00660  
Units: G - Gallons (liquids only)\* (8.3 pounds)  
Number of Containers: 012  
Container Type: DF - Fiberboard or plastic drums (glass)  
Handling Method: T Chemical, physical, or biological treatment.  
Specific Gravity: 100

Document ID: NYB1270647  
Manifest Status: K  
seq: Not reported  
Year: 1990  
Trans1 State ID: LICENSE83  
Trans2 State ID: Not reported  
Generator Ship Date: 06/28/1990  
Trans1 Recv Date: 06/28/1990  
Trans2 Recv Date: / /

Map ID  
Direction  
Distance  
Elevation

MAP FINDINGS

Site

Database(s)

EDR ID Number  
EPA ID Number

**RF PRODUCTS INC (Continued)**

**1015731549**

TSD Site Recv Date: 07/02/1990  
Part A Recv Date: 08/06/1990  
Part B Recv Date: 08/07/1990  
Generator EPA ID: NJD096846522  
Trans1 EPA ID: NYD046765574  
Trans2 EPA ID: Not reported  
TSD ID 1: NYD049836679  
TSD ID 2: Not reported  
Manifest Tracking Number: Not reported  
Import Indicator: Not reported  
Export Indicator: Not reported  
Discr Quantity Indicator: Not reported  
Discr Type Indicator: Not reported  
Discr Residue Indicator: Not reported  
Discr Partial Reject Indicator: Not reported  
Discr Full Reject Indicator: Not reported  
Manifest Ref Number: Not reported  
Alt Facility RCRA ID: Not reported  
Alt Facility Sign Date: Not reported  
MGMT Method Type Code: Not reported  
Waste Code: D002 - NON-LISTED CORROSIVE WASTES  
Waste Code: Not reported  
Waste Code: Not reported  
Waste Code: Not reported  
Waste Code: Not reported  
Waste Code: Not reported  
Waste Code: Not reported  
Quantity: 00935  
Units: G - Gallons (liquids only)\* (8.3 pounds)  
Number of Containers: 017  
Container Type: DF - Fiberboard or plastic drums (glass)  
Handling Method: T Chemical, physical, or biological treatment.  
Specific Gravity: 100  
Waste Code: D002 - NON-LISTED CORROSIVE WASTES  
Waste Code: Not reported  
Waste Code: Not reported  
Waste Code: Not reported  
Waste Code: Not reported  
Waste Code: Not reported  
Quantity: 00165  
Units: G - Gallons (liquids only)\* (8.3 pounds)  
Number of Containers: 003  
Container Type: DM - Metal drums, barrels  
Handling Method: T Chemical, physical, or biological treatment.  
Specific Gravity: 100  
Waste Code: D002 - NON-LISTED CORROSIVE WASTES  
Waste Code: Not reported  
Waste Code: Not reported  
Waste Code: Not reported  
Waste Code: Not reported  
Quantity: 00165  
Units: G - Gallons (liquids only)\* (8.3 pounds)  
Number of Containers: 003  
Container Type: DF - Fiberboard or plastic drums (glass)  
Handling Method: T Chemical, physical, or biological treatment.  
Specific Gravity: 100  
Waste Code: D002 - NON-LISTED CORROSIVE WASTES  
Waste Code: Not reported  
Waste Code: Not reported



Map ID  
Direction  
Distance  
Elevation

MAP FINDINGS

Site

Database(s)

EDR ID Number  
EPA ID Number

**RF PRODUCTS INC (Continued)**

**1015731549**

Waste Code: Not reported  
Waste Code: Not reported  
Quantity: 00165  
Units: G - Gallons (liquids only)\* (8.3 pounds)  
Number of Containers: 003  
Container Type: DF - Fiberboard or plastic drums (glass)  
Handling Method: T Chemical, physical, or biological treatment.  
Specific Gravity: 100

Document ID: NYA5963382  
Manifest Status: C  
seq: Not reported  
Year: 1987  
Trans1 State ID: S-7815PA-  
Trans2 State ID: Not reported  
Generator Ship Date: 03/30/1987  
Trans1 Recv Date: 03/30/1987  
Trans2 Recv Date: / /  
TSD Site Recv Date: 04/03/1987  
Part A Recv Date: 04/10/1987  
Part B Recv Date: 04/13/1987  
Generator EPA ID: NJD096846522  
Trans1 EPA ID: PAD980550479  
Trans2 EPA ID: Not reported  
TSD ID 1: NYD057770109  
TSD ID 2: Not reported  
Manifest Tracking Number: Not reported  
Import Indicator: Not reported  
Export Indicator: Not reported  
Discr Quantity Indicator: Not reported  
Discr Type Indicator: Not reported  
Discr Residue Indicator: Not reported  
Discr Partial Reject Indicator: Not reported  
Discr Full Reject Indicator: Not reported  
Manifest Ref Number: Not reported  
Alt Facility RCRA ID: Not reported  
Alt Facility Sign Date: Not reported  
MGMT Method Type Code: Not reported  
Waste Code: D002 - NON-LISTED CORROSIVE WASTES  
Waste Code: Not reported  
Waste Code: Not reported  
Waste Code: Not reported  
Waste Code: Not reported  
Waste Code: Not reported  
Quantity: 00110  
Units: G - Gallons (liquids only)\* (8.3 pounds)  
Number of Containers: 002  
Container Type: DF - Fiberboard or plastic drums (glass)  
Handling Method: T Chemical, physical, or biological treatment.  
Specific Gravity: 110  
Waste Code: D002 - NON-LISTED CORROSIVE WASTES  
Waste Code: Not reported  
Waste Code: Not reported  
Waste Code: Not reported  
Waste Code: Not reported  
Quantity: 00250  
Units: G - Gallons (liquids only)\* (8.3 pounds)

Map ID  
Direction  
Distance  
Elevation

MAP FINDINGS

Site

Database(s)

EDR ID Number  
EPA ID Number

**RF PRODUCTS INC (Continued)**

**1015731549**

Number of Containers: 004  
Container Type: DM - Metal drums, barrels  
Handling Method: T Chemical, physical, or biological treatment.  
Specific Gravity: 110

Document ID: NYA5208561  
Manifest Status: C  
seq: Not reported  
Year: 1988  
Trans1 State ID: YA-41709  
Trans2 State ID: Not reported  
Generator Ship Date: 02/16/1988  
Trans1 Recv Date: 02/16/1988  
Trans2 Recv Date: / /  
TSD Site Recv Date: 02/25/1988  
Part A Recv Date: 02/23/1988  
Part B Recv Date: 03/08/1988  
Generator EPA ID: NJD096846522  
Trans1 EPA ID: DED981946825  
Trans2 EPA ID: DED981946825  
TSD ID 1: NYD057770109  
TSD ID 2: Not reported  
Manifest Tracking Number: Not reported  
Import Indicator: Not reported  
Export Indicator: Not reported  
Discr Quantity Indicator: Not reported  
Discr Type Indicator: Not reported  
Discr Residue Indicator: Not reported  
Discr Partial Reject Indicator: Not reported  
Discr Full Reject Indicator: Not reported  
Manifest Ref Number: Not reported  
Alt Facility RCRA ID: Not reported  
Alt Facility Sign Date: Not reported  
MGMT Method Type Code: Not reported  
Waste Code: F001 - UNKNOWN  
Waste Code: Not reported  
Waste Code: Not reported  
Waste Code: Not reported  
Waste Code: Not reported  
Waste Code: Not reported  
Quantity: 00055  
Units: G - Gallons (liquids only)\* (8.3 pounds)  
Number of Containers: 001  
Container Type: DM - Metal drums, barrels  
Handling Method: R Material recovery of more than 75 percent of the total material.  
Specific Gravity: 100  
Waste Code: D002 - NON-LISTED CORROSIVE WASTES  
Waste Code: Not reported  
Waste Code: Not reported  
Waste Code: Not reported  
Waste Code: Not reported  
Quantity: 00220  
Units: G - Gallons (liquids only)\* (8.3 pounds)  
Number of Containers: 004  
Container Type: DF - Fiberboard or plastic drums (glass)  
Handling Method: T Chemical, physical, or biological treatment.  
Specific Gravity: 100

Map ID  
Direction  
Distance  
Elevation

MAP FINDINGS

Site

Database(s)

EDR ID Number  
EPA ID Number

**RF PRODUCTS INC (Continued)**

**1015731549**

Waste Code: D002 - NON-LISTED CORROSIVE WASTES  
Waste Code: Not reported  
Waste Code: Not reported  
Waste Code: Not reported  
Waste Code: Not reported  
Quantity: 00110  
Units: G - Gallons (liquids only)\* (8.3 pounds)  
Number of Containers: 002  
Container Type: DF - Fiberboard or plastic drums (glass)  
Handling Method: T Chemical, physical, or biological treatment.  
Specific Gravity: 100

Document ID: NYA5139504  
Manifest Status: K  
seq: Not reported  
Year: 1988  
Trans1 State ID: NJDEPS781  
Trans2 State ID: Not reported  
Generator Ship Date: 06/20/1988  
Trans1 Recv Date: 06/20/1988  
Trans2 Recv Date: / /  
TSD Site Recv Date: 06/21/1988  
Part A Recv Date: 07/15/1988  
Part B Recv Date: 06/28/1988  
Generator EPA ID: NJD096846522  
Trans1 EPA ID: DED981946825  
Trans2 EPA ID: Not reported  
TSD ID 1: NYD057770109  
TSD ID 2: Not reported  
Manifest Tracking Number: Not reported  
Import Indicator: Not reported  
Export Indicator: Not reported  
Discr Quantity Indicator: Not reported  
Discr Type Indicator: Not reported  
Discr Residue Indicator: Not reported  
Discr Partial Reject Indicator: Not reported  
Discr Full Reject Indicator: Not reported  
Manifest Ref Number: Not reported  
Alt Facility RCRA ID: Not reported  
Alt Facility Sign Date: Not reported  
MGMT Method Type Code: Not reported

Waste Code: D001 - NON-LISTED IGNITABLE WASTES  
Waste Code: Not reported  
Waste Code: Not reported  
Waste Code: Not reported  
Waste Code: Not reported  
Waste Code: Not reported  
Quantity: 00055  
Units: G - Gallons (liquids only)\* (8.3 pounds)  
Number of Containers: 001  
Container Type: DM - Metal drums, barrels  
Handling Method: B Incineration, heat recovery, burning.  
Specific Gravity: 100  
Waste Code: D002 - NON-LISTED CORROSIVE WASTES  
Waste Code: Not reported  
Waste Code: Not reported  
Waste Code: Not reported

Map ID  
 Direction  
 Distance  
 Elevation

MAP FINDINGS

Site

Database(s)

EDR ID Number  
 EPA ID Number

**RF PRODUCTS INC (Continued)**

**1015731549**

Waste Code: Not reported  
 Quantity: 00110  
 Units: G - Gallons (liquids only)\* (8.3 pounds)  
 Number of Containers: 001  
 Container Type: DF - Fiberboard or plastic drums (glass)  
 Handling Method: T Chemical, physical, or biological treatment.  
 Specific Gravity: 100  
 Waste Code: D002 - NON-LISTED CORROSIVE WASTES  
 Waste Code: Not reported  
 Waste Code: Not reported  
 Waste Code: Not reported  
 Waste Code: Not reported  
 Quantity: 00220  
 Units: G - Gallons (liquids only)\* (8.3 pounds)  
 Number of Containers: 002  
 Container Type: DF - Fiberboard or plastic drums (glass)  
 Handling Method: T Chemical, physical, or biological treatment.  
 Specific Gravity: 100  
 Waste Code: D002 - NON-LISTED CORROSIVE WASTES  
 Waste Code: Not reported  
 Waste Code: Not reported  
 Waste Code: Not reported  
 Waste Code: Not reported  
 Quantity: 00165  
 Units: G - Gallons (liquids only)\* (8.3 pounds)  
 Number of Containers: 001  
 Container Type: DF - Fiberboard or plastic drums (glass)  
 Handling Method: T Chemical, physical, or biological treatment.  
 Specific Gravity: 100

**A2  
 NW  
 < 1/8  
 0.109 mi.  
 575 ft.**

**RF PRODUCTS INCORPORATED  
 DAVIS ST & COPEWOOD ST  
 CAMDEN CITY, NJ 80103**

**NJ SHWS  
 NJ BROWNFIELDS**

**S108972967  
 N/A**

**Site 2 of 7 in cluster A**

**Relative:  
 Higher**

SHWS:  
 Site ID: 17509  
 Status: Active  
 Home Owner: No  
 PI Number: 015474

**Actual:  
 21 ft.**

Detail As Of April 2012:  
 X Coord Site: Not reported  
 X Coord PI: Not reported  
 Y Coord Site: Not reported  
 Y Coord PI: Not reported

Site ID: 17509  
 Status: Closed  
 Home Owner: No  
 PI Number: G000003692

Detail As Of April 2012:  
 X Coord Site: Not reported  
 X Coord PI: Not reported  
 Y Coord Site: Not reported  
 Y Coord PI: Not reported

Map ID  
Direction  
Distance  
Elevation

MAP FINDINGS

Site

Database(s)

EDR ID Number  
EPA ID Number

**RF PRODUCTS INCORPORATED (Continued)**

**S108972967**

**BROWNFIELDS:**

|                                |                             |
|--------------------------------|-----------------------------|
| Price:                         | Not reported                |
| Assessed Value:                | Not reported                |
| Property Size:                 | Unknown                     |
| Annual Taxes:                  | Not reported                |
| Representative Address:        | Not reported                |
| Representative City/State/Zip: | Not reported                |
| Submitter Name:                | Not reported                |
| Submitter Address1:            | Not reported                |
| Submitter Address2:            | Not reported                |
| Submitter City:                | Not reported                |
| Submitter State:               | Not reported                |
| Submitter Zip:                 | Not reported                |
| Submitter Email:               | Not reported                |
| Submitter Phone:               | Not reported                |
| Transaction Type:              | Not reported                |
| Transfer Type:                 | Not reported                |
| Site Number:                   | 5112                        |
| X Coordinate:                  | 324313                      |
| Y Coordinate:                  | 398131                      |
| Coord:                         | 324313:398131               |
| AutID:                         | 3956                        |
| Ownership Type:                | unknown                     |
| Ownership:                     | DEP Case                    |
| PStatus:                       | DEP Case                    |
| PI Number:                     | 015474                      |
| CSL ID Number:                 | Not reported                |
| Owner Name:                    | NO NAME LISTED R F Products |
| Owner Address + Owner Street:  | 1603 Thorne Street          |
| Owner City:                    | Not reported                |
| Owner State:                   | NJ                          |
| Owner Zip Code:                | 08103                       |
| Owner County:                  | Not reported                |
| Owner Phone:                   | 9999999999                  |
| Owner Fax:                     | 9999999999                  |
| Owner Email:                   | Not reported                |
| Owner Organization:            | R F Products                |
| Authorized Representative:     | Not reported                |
| Auth Rep Relation to Owner:    | Not reported                |
| Municipal Contact Name:        | Not reported                |
| Municipal Contact Street:      | Not reported                |
| Municipal Contact City:        | Not reported                |
| Municipal Contact State:       | Not reported                |
| Municipal Contact Zip Code:    | Not reported                |
| Municipal Contact Phone:       | 9999999999                  |
| Municipal Contact Fax:         | 9999999999                  |
| Municipal Contact Email:       | Not reported                |
| Department:                    | Not reported                |
| Municipal Contact Title:       | Not reported                |
| Contact Relation to Owner:     | Not reported                |
| Current Zoning:                | Not reported                |
| Proposed Zoning:               | Not reported                |
| Copy of Title Insurance:       | Not reported                |
| Municode:                      | 0408                        |
| Block:                         | Not reported                |
| Lot:                           | Not reported                |
| Development Plan Completed:    | Unknown                     |

Map ID  
Direction  
Distance  
Elevation

MAP FINDINGS

Site

Database(s)

EDR ID Number  
EPA ID Number

**RF PRODUCTS INCORPORATED (Continued)**

**S108972967**

|                                      |              |
|--------------------------------------|--------------|
| Market Study Completed:              | Unknown      |
| Current Activity:                    | Not reported |
| Current Operations:                  | Not reported |
| Prior Operations:                    | Not reported |
| Deed Restrictions:                   | Unknown      |
| Easements:                           | Unknown      |
| Buildings:                           | Not reported |
| Condition of Buildings:              | Not reported |
| Square Footage:                      | Not reported |
| Total Buildable Space:               | Not reported |
| Lease Price:                         | Not reported |
| Tax Certificate:                     | Unknown      |
| Tax Lien:                            | Unknown      |
| Other Liens/Judgements:              | No           |
| Traffic Study:                       | Unknown      |
| Road Access:                         | Not reported |
| Waterfront Access:                   | Unknown      |
| Airport Access:                      | Unknown      |
| Public Transportation Access:        | Unknown      |
| Major Highway Name:                  | Not reported |
| Major Highway Interchange:           | Not reported |
| Major Highway Miles Away:            | Not reported |
| Local Highway Name:                  | Not reported |
| Local Highway Interchange:           | Not reported |
| Local Highway Miles Away:            | Not reported |
| Rail Type:                           | Not reported |
| Rail Name:                           | Not reported |
| Rail Station:                        | Not reported |
| Rail Miles Away:                     | Not reported |
| Public Water:                        | Unknown      |
| Electric:                            | Unknown      |
| Gas:                                 | Unknown      |
| Public Sewer:                        | Unknown      |
| Telephone:                           | Unknown      |
| Cable:                               | Unknown      |
| Fiber Optics:                        | Unknown      |
| Wetlands:                            | No           |
| Sensitive Ecosystems/Habitats:       | No           |
| Endangered Species:                  | No           |
| Historic/Archeological Site:         | No           |
| 100 Year Flood Plain:                | No           |
| 500 Year Flood Plain:                | No           |
| Environmental Report Copies:         | Yes          |
| List Containing Site:                | Not reported |
| Preliminary Assessment:              | No           |
| Site Investigation:                  | No           |
| Remedial Investigation:              | No           |
| Remedial Action Workplan:            | No           |
| Voluntary Cleanup Program:           | No           |
| Environmental Litigation:            | No           |
| Remediation In Progress:             | Yes          |
| Remediation Estimated Complete Date: | Not reported |
| Regulatory sign-off:                 | No           |
| Regulatory Sign-Off Description:     | Not reported |
| Other Incentives:                    | No           |
| Low Interest Rates:                  | No           |
| HDSRF Grants:                        | No           |

Map ID  
 Direction  
 Distance  
 Elevation

MAP FINDINGS

Site

Database(s)

EDR ID Number  
 EPA ID Number

**RF PRODUCTS INCORPORATED (Continued)**

**S108972967**

TIF: No  
 HDSRF Loans: No  
 USA Loans: No  
 USA Grants: No  
 Designated Redevelopment Area: No  
 Environmental Opportunity Zone: No  
 Tax Rebate or Abatement: No  
 Empowerment Zone (Federal): No  
 Urban Coordinating Council Neighborhood: No  
 Enterprise Community (Federal): No  
 Urban Enterprise Zone: No  
 Additional Comments: 1) Assigned to Program,9/30/2006 2) C1: No Formal Design - Source Known or Identified-Potential GW Contamination established 3/3/2003  
 County\_int\_FK: 4  
 Municipality\_int\_FK: 141  
 Planning Area Designation: Planning Area 1  
 Authorized Representative Email: Not reported  
 Authorized Representative Phone: 9999999999  
 General Comments: Not reported

**A3**  
**NW**  
 < 1/8  
 0.109 mi.  
 575 ft.

**RF PRODUCTS INC**  
**DAVIS & COPEWOOD STS**  
**CAMDEN, NJ 08103**

**NJ UST 1000349710**  
**US AIRS N/A**  
**NJ MANIFEST**

**Site 3 of 7 in cluster A**

**Relative:**  
**Higher**

UST:  
 Facility ID: 015474

**Actual:**  
**21 ft.**

Contact:  
 Owner Name: Not Identified Not Identified  
 Organization: Not Identified  
 Contact Type(UST Reg): Facility Operator  
 Contact Address (UST Reg): Not reported  
 Contact Address 2 (UST Reg): Not reported  
 Contact City,St,Zip (UST Reg): Not reported  
  
 Owner Name: WM SMITH  
 Organization: RF PRODUCTS INC  
 Contact Type(UST Reg): Tank Owner  
 Contact Address (UST Reg): DAVIS & COPEWOOD STS  
 Contact Address 2 (UST Reg): Not reported  
 Contact City,St,Zip (UST Reg): Camden, NJ 08103

Tanks:  
 Tank Id: TANK-1  
 Tank Number: A1  
**Tank Status: Abandoned in Place**  
 Tank Status Date: 10/01/1991  
 Install Date: 01/01/1966  
 Tank Contents: Heating Oil (No. 2)  
 Tank Size: 10000  
 Tank Compliance: No  
 Overfill: No  
 Compliance Monitoring?: No  
 Overfill Protection: No

Map ID  
Direction  
Distance  
Elevation

MAP FINDINGS

Site

Database(s)

EDR ID Number  
EPA ID Number

**RF PRODUCTS INC (Continued)**

**1000349710**

Spill Containment: No  
Tank Wellhead Protection: Not reported  
Tank/Pipe Construction Type: Pipe Bare steel  
Tank/Pipe Construction Type: Tank Bare steel  
Tank/Pipe Monitor: Pipe None  
Tank/Pipe Monitor: Tank None

Tank Id: TANK-2  
Tank Number: E1  
**Tank Status: Abandoned in Place**  
Tank Status Date: 10/01/1991  
Install Date: 01/01/1966  
Tank Contents: Heating Oil (No. 2)  
Tank Size: 10000  
Tank Compliance: No  
Overfill: No  
Compliance Monitoring?: No  
Overfill Protection: No  
Spill Containment: No  
Tank Wellhead Protection: Not reported  
Tank/Pipe Construction Type: Pipe Bare steel  
Tank/Pipe Construction Type: Tank Bare steel  
Tank/Pipe Monitor: Pipe None  
Tank/Pipe Monitor: Tank None

**US AIRS MINOR:**

Envid: 1000349710  
Region Code: 02  
Programmatic ID: AIR 020000003400700100  
Facility Registry ID: 110029586446  
D and B Number: Not reported  
Primary SIC Code: 3559  
NAICS Code: 999999  
Default Air Classification Code: MIN  
Facility Type of Ownership Code: POF  
Air CMS Category Code: Not reported  
HPV Status: Not reported

**NJ MANIFEST:**

EPA Id: NJD096846522  
Mail Address: DAVIS & COPEWOOD STS  
Mail City/State/Zip: CAMDEN 08103  
Facility Phone: 8563655500  
Emergency Phone: Not reported  
Contact: CARMINE ABBONDANTE  
Comments: Not reported  
SIC Code: 3677  
County: 04  
Municipal: 08  
Previous EPA Id: Not reported  
Gen Flag: X  
Trans Flag: Not reported  
TSD Flag: Not reported  
Name Change: Not reported  
Date Change: Not reported



Map ID  
Direction  
Distance  
Elevation

MAP FINDINGS

Site

Database(s)

EDR ID Number  
EPA ID Number

**RF PRODUCTS INC (Continued)**

**1000349710**

Manifest:

Manifest Number: NJA5048567  
EPA ID: NJD096846522  
Date Shipped: 01/16/2004  
TSDF EPA ID: OHD000816629  
Transporter EPA ID: MAD039322250  
Transporter 2 EPA ID: NJD986607380  
Transporter 3 EPA ID: Not reported  
Transporter 4 EPA ID: Not reported  
Transporter 5 EPA ID: Not reported  
Transporter 6 EPA ID: Not reported  
Transporter 7 EPA ID: Not reported  
Transporter 8 EPA ID: Not reported  
Transporter 9 EPA ID: Not reported  
Transporter 10 EPA ID: Not reported  
Date Trans1 Transported Waste: 01/16/2004  
Date Trans2 Transported Waste: 01/19/2004  
Date Trans3 Transported Waste: Not reported  
Date Trans4 Transported Waste: Not reported  
Date Trans5 Transported Waste: Not reported  
Date Trans6 Transported Waste: Not reported  
Date Trans7 Transported Waste: Not reported  
Date Trans8 Transported Waste: Not reported  
Date Trans9 Transported Waste: Not reported  
Date Trans10 Transported Waste: Not reported  
Date TSDF Received Waste: 01/21/2004  
TSDF EPA Facility Name: Not reported  
QTY Units: Not reported  
Transporter SEQ ID: Not reported  
Transporter-1 Date: Not reported  
Waste SEQ ID: Not reported  
Waste Type Code 2: Not reported  
Waste Type Code 3: Not reported  
Waste Type Code 4: Not reported  
Waste Type Code 5: Not reported  
Waste Type Code 6: Not reported  
Date Accepted: Not reported  
Manifest Discrepancy Type: Not reported  
Data Entry Number: 04200421  
Was Load Rejected: CAMDEN 08103  
Reason Load Was Rejected: Not reported

Manifest Number: 003917547FLE  
EPA ID: NJD096846522  
Date Shipped: 10/11/2010  
TSDF EPA ID: OHD000816629  
Transporter EPA ID: MAD039322250  
Transporter 2 EPA ID: MAD039322250  
Transporter 3 EPA ID: Not reported  
Transporter 4 EPA ID: Not reported  
Transporter 5 EPA ID: Not reported  
Transporter 6 EPA ID: Not reported  
Transporter 7 EPA ID: Not reported  
Transporter 8 EPA ID: Not reported  
Transporter 9 EPA ID: Not reported  
Transporter 10 EPA ID: Not reported  
Date Trans1 Transported Waste: 10/11/2010

Map ID  
Direction  
Distance  
Elevation

MAP FINDINGS

Site

Database(s)

EDR ID Number  
EPA ID Number

**RF PRODUCTS INC (Continued)**

**1000349710**

Date Trans2 Transported Waste: 10/13/2010  
Date Trans3 Transported Waste: Not reported  
Date Trans4 Transported Waste: Not reported  
Date Trans5 Transported Waste: Not reported  
Date Trans6 Transported Waste: Not reported  
Date Trans7 Transported Waste: Not reported  
Date Trans8 Transported Waste: Not reported  
Date Trans9 Transported Waste: Not reported  
Date Trans10 Transported Waste: Not reported  
Date TSDF Received Waste: 10/20/2010  
TSDF EPA Facility Name: Not reported  
QTY Units: Not reported  
Transporter SEQ ID: Not reported  
Transporter-1 Date: Not reported  
Waste SEQ ID: Not reported  
Waste Type Code 2: Not reported  
Waste Type Code 3: Not reported  
Waste Type Code 4: Not reported  
Waste Type Code 5: Not reported  
Waste Type Code 6: Not reported  
Date Accepted: Not reported  
Manifest Discrepancy Type: Not reported  
Data Entry Number: Not reported  
Was Load Rejected: CAMDEN 08103  
Reason Load Was Rejected: Not reported

Waste:

Manifest Year: Not reported  
Waste Code: D002  
Hand Code: H141  
Quantity: 410 P

Manifest Year: Not reported  
Waste Code: D001  
Hand Code: H141  
Quantity: 420 P

Manifest Year: Not reported  
Waste Code: D002  
Hand Code: H141  
Quantity: 800 P

Manifest Year: Not reported  
Waste Code: D002  
Hand Code: H141  
Quantity: 400 P

Manifest Number: 005238475FLE  
EPA ID: NJD096846522  
Date Shipped: 3/12/2012  
TSDF EPA ID: ARD069748192  
Transporter EPA ID: MAD039322250  
Transporter 2 EPA ID: Not reported  
Transporter 3 EPA ID: Not reported  
Transporter 4 EPA ID: Not reported  
Transporter 5 EPA ID: Not reported  
Transporter 6 EPA ID: Not reported

Map ID  
Direction  
Distance  
Elevation

MAP FINDINGS

Site

Database(s)

EDR ID Number  
EPA ID Number

**RF PRODUCTS INC (Continued)**

**1000349710**

|                                 |                               |
|---------------------------------|-------------------------------|
| Transporter 7 EPA ID:           | Not reported                  |
| Transporter 8 EPA ID:           | Not reported                  |
| Transporter 9 EPA ID:           | Not reported                  |
| Transporter 10 EPA ID:          | Not reported                  |
| Date Trans1 Transported Waste:  | Not reported                  |
| Date Trans2 Transported Waste:  | Not reported                  |
| Date Trans3 Transported Waste:  | Not reported                  |
| Date Trans4 Transported Waste:  | Not reported                  |
| Date Trans5 Transported Waste:  | Not reported                  |
| Date Trans6 Transported Waste:  | Not reported                  |
| Date Trans7 Transported Waste:  | Not reported                  |
| Date Trans8 Transported Waste:  | Not reported                  |
| Date Trans9 Transported Waste:  | Not reported                  |
| Date Trans10 Transported Waste: | Not reported                  |
| Date TSDF Received Waste:       | Not reported                  |
| TSDF EPA Facility Name:         | Not reported                  |
| QTY Units:                      | Not reported                  |
| Transporter SEQ ID:             | Not reported                  |
| Transporter-1 Date:             | Not reported                  |
| Waste SEQ ID:                   | Not reported                  |
| Waste Type Code 2:              | Not reported                  |
| Waste Type Code 3:              | Not reported                  |
| Waste Type Code 4:              | Not reported                  |
| Waste Type Code 5:              | Not reported                  |
| Waste Type Code 6:              | Not reported                  |
| Date Accepted:                  | Not reported                  |
| Manifest Discrepancy Type:      | Not reported                  |
| Data Entry Number:              | Not reported                  |
| Was Load Rejectedd:             | CAMDEN 08103                  |
| Reason Load Was Rejected:       | Not reported                  |
| Waste:                          |                               |
| Manifest Year:                  | Not reported                  |
| Waste Code:                     | D001 D007 D008 D035 F003 F005 |
| Hand Code:                      | Not reported                  |
| Quantity:                       | 55.00 gallons                 |
| Manifest Year:                  | Not reported                  |
| Waste Code:                     | D002 D006 D007 D008           |
| Hand Code:                      | Not reported                  |
| Quantity:                       | 55.00 gallons                 |
| Manifest Year:                  | Not reported                  |
| Waste Code:                     | D001 D007 D008 F003 F005      |
| Hand Code:                      | Not reported                  |
| Quantity:                       | 55.00 gallons                 |
| Manifest Number:                | 002580972FLE                  |
| EPA ID:                         | NJD096846522                  |
| Date Shipped:                   | 06/08/2009                    |
| TSDF EPA ID:                    | ARD069748192                  |
| Transporter EPA ID:             | MAD039322250                  |
| Transporter 2 EPA ID:           | NJD071629976                  |
| Transporter 3 EPA ID:           | MAD039322250                  |
| Transporter 4 EPA ID:           | Not reported                  |
| Transporter 5 EPA ID:           | Not reported                  |
| Transporter 6 EPA ID:           | Not reported                  |

Map ID  
Direction  
Distance  
Elevation

MAP FINDINGS

Site

Database(s)

EDR ID Number  
EPA ID Number

**RF PRODUCTS INC (Continued)**

**1000349710**

Transporter 7 EPA ID: Not reported  
Transporter 8 EPA ID: Not reported  
Transporter 9 EPA ID: Not reported  
Transporter 10 EPA ID: Not reported  
Date Trans1 Transported Waste: 06/08/2009  
Date Trans2 Transported Waste: 06/12/2009  
Date Trans3 Transported Waste: 06/17/2009  
Date Trans4 Transported Waste: Not reported  
Date Trans5 Transported Waste: Not reported  
Date Trans6 Transported Waste: Not reported  
Date Trans7 Transported Waste: Not reported  
Date Trans8 Transported Waste: Not reported  
Date Trans9 Transported Waste: Not reported  
Date Trans10 Transported Waste: Not reported  
Date TSDF Received Waste: 06/24/2009  
TSDF EPA Facility Name: Not reported  
QTY Units: Not reported  
Transporter SEQ ID: Not reported  
Transporter-1 Date: Not reported  
Waste SEQ ID: Not reported  
Waste Type Code 2: Not reported  
Waste Type Code 3: Not reported  
Waste Type Code 4: Not reported  
Waste Type Code 5: Not reported  
Waste Type Code 6: Not reported  
Date Accepted: Not reported  
Manifest Discrepancy Type: Not reported  
Data Entry Number: Not reported  
Was Load Rejected: CAMDEN 08103  
Reason Load Was Rejected: Not reported

Waste:

Manifest Year: Not reported  
Waste Code: D001  
Hand Code: H050  
Quantity: 400 P

Manifest Number: NJA5269976  
EPA ID: NJD096846522  
Date Shipped: 09/12/2005  
TSDF EPA ID: OHD000816629  
Transporter EPA ID: MAD039322250  
Transporter 2 EPA ID: NJD986607380  
Transporter 3 EPA ID: Not reported  
Transporter 4 EPA ID: Not reported  
Transporter 5 EPA ID: Not reported  
Transporter 6 EPA ID: Not reported  
Transporter 7 EPA ID: Not reported  
Transporter 8 EPA ID: Not reported  
Transporter 9 EPA ID: Not reported  
Transporter 10 EPA ID: Not reported  
Date Trans1 Transported Waste: 09/12/2005  
Date Trans2 Transported Waste: 09/13/2005  
Date Trans3 Transported Waste: Not reported  
Date Trans4 Transported Waste: Not reported  
Date Trans5 Transported Waste: Not reported  
Date Trans6 Transported Waste: Not reported

Map ID  
Direction  
Distance  
Elevation

MAP FINDINGS

Site

Database(s)

EDR ID Number  
EPA ID Number

**RF PRODUCTS INC (Continued)**

**1000349710**

Date Trans7 Transported Waste: Not reported  
Date Trans8 Transported Waste: Not reported  
Date Trans9 Transported Waste: Not reported  
Date Trans10 Transported Waste: Not reported  
Date TSDF Received Waste: 09/16/2005  
TSDF EPA Facility Name: Not reported  
QTY Units: Not reported  
Transporter SEQ ID: Not reported  
Transporter-1 Date: Not reported  
Waste SEQ ID: Not reported  
Waste Type Code 2: Not reported  
Waste Type Code 3: Not reported  
Waste Type Code 4: Not reported  
Waste Type Code 5: Not reported  
Waste Type Code 6: Not reported  
Date Accepted: Not reported  
Manifest Discrepancy Type: Not reported  
Data Entry Number: 11140521  
Was Load Rejected: CAMDEN 08103  
Reason Load Was Rejected: Not reported

Manifest Number: NJA5258415  
EPA ID: NJD096846522  
Date Shipped: 07/05/2005  
TSDF EPA ID: OHD000816629  
Transporter EPA ID: MAD039322250  
Transporter 2 EPA ID: NJD986607380  
Transporter 3 EPA ID: Not reported  
Transporter 4 EPA ID: Not reported  
Transporter 5 EPA ID: Not reported  
Transporter 6 EPA ID: Not reported  
Transporter 7 EPA ID: Not reported  
Transporter 8 EPA ID: Not reported  
Transporter 9 EPA ID: Not reported  
Transporter 10 EPA ID: Not reported  
Date Trans1 Transported Waste: 07/05/2005  
Date Trans2 Transported Waste: 07/11/2005  
Date Trans3 Transported Waste: Not reported  
Date Trans4 Transported Waste: Not reported  
Date Trans5 Transported Waste: Not reported  
Date Trans6 Transported Waste: Not reported  
Date Trans7 Transported Waste: Not reported  
Date Trans8 Transported Waste: Not reported  
Date Trans9 Transported Waste: Not reported  
Date Trans10 Transported Waste: Not reported  
Date TSDF Received Waste: 07/19/2005  
TSDF EPA Facility Name: Not reported  
QTY Units: Not reported  
Transporter SEQ ID: Not reported  
Transporter-1 Date: Not reported  
Waste SEQ ID: Not reported  
Waste Type Code 2: Not reported  
Waste Type Code 3: Not reported  
Waste Type Code 4: Not reported  
Waste Type Code 5: Not reported  
Waste Type Code 6: Not reported  
Date Accepted: Not reported

Map ID  
Direction  
Distance  
Elevation

MAP FINDINGS

Site

Database(s)

EDR ID Number  
EPA ID Number

**RF PRODUCTS INC (Continued)**

**1000349710**

Manifest Discrepancy Type: Not reported  
Data Entry Number: 09210525  
Was Load Rejected: CAMDEN 08103  
Reason Load Was Rejected: Not reported

Manifest Number: 003917546FLE  
EPA ID: NJD096846522  
Date Shipped: 10/11/2010  
TSDf EPA ID: ARD069748192  
Transporter EPA ID: MAD039322250  
Transporter 2 EPA ID: NJD071629976  
Transporter 3 EPA ID: MAD039322250  
Transporter 4 EPA ID: MAD039322250  
Transporter 5 EPA ID: Not reported  
Transporter 6 EPA ID: Not reported  
Transporter 7 EPA ID: Not reported  
Transporter 8 EPA ID: Not reported  
Transporter 9 EPA ID: Not reported  
Transporter 10 EPA ID: Not reported  
Date Trans1 Transported Waste: 10/11/2010  
Date Trans2 Transported Waste: 10/14/2010  
Date Trans3 Transported Waste: 10/18/2010  
Date Trans4 Transported Waste: 10/26/2010  
Date Trans5 Transported Waste: Not reported  
Date Trans6 Transported Waste: Not reported  
Date Trans7 Transported Waste: Not reported  
Date Trans8 Transported Waste: Not reported  
Date Trans9 Transported Waste: Not reported  
Date Trans10 Transported Waste: Not reported  
Date TSDf Received Waste: 10/27/2010  
TSDf EPA Facility Name: Not reported  
QTY Units: Not reported  
Transporter SEQ ID: Not reported  
Transporter-1 Date: Not reported  
Waste SEQ ID: Not reported  
Waste Type Code 2: Not reported  
Waste Type Code 3: Not reported  
Waste Type Code 4: Not reported  
Waste Type Code 5: Not reported  
Waste Type Code 6: Not reported  
Date Accepted: Not reported  
Manifest Discrepancy Type: Not reported  
Data Entry Number: Not reported  
Was Load Rejected: CAMDEN 08103  
Reason Load Was Rejected: Not reported

Waste:

Manifest Year: Not reported  
Waste Code: D002  
Hand Code: H039  
Quantity: 400 P

Manifest Number: 007076280FLE  
EPA ID: NJD096846522  
Date Shipped: 12/16/2013  
TSDf EPA ID: ARD069748192  
Transporter EPA ID: MAD039322250

Map ID  
Direction  
Distance  
Elevation

MAP FINDINGS

Site

Database(s)

EDR ID Number  
EPA ID Number

**RF PRODUCTS INC (Continued)**

**1000349710**

Transporter 2 EPA ID: Not reported  
Transporter 3 EPA ID: Not reported  
Transporter 4 EPA ID: Not reported  
Transporter 5 EPA ID: Not reported  
Transporter 6 EPA ID: Not reported  
Transporter 7 EPA ID: Not reported  
Transporter 8 EPA ID: Not reported  
Transporter 9 EPA ID: Not reported  
Transporter 10 EPA ID: Not reported  
Date Trans1 Transported Waste: Not reported  
Date Trans2 Transported Waste: Not reported  
Date Trans3 Transported Waste: Not reported  
Date Trans4 Transported Waste: Not reported  
Date Trans5 Transported Waste: Not reported  
Date Trans6 Transported Waste: Not reported  
Date Trans7 Transported Waste: Not reported  
Date Trans8 Transported Waste: Not reported  
Date Trans9 Transported Waste: Not reported  
Date Trans10 Transported Waste: Not reported  
Date TSDf Received Waste: Not reported  
Generator EPA Facility Name: RF PRODUCTS INC  
Transporter-1 EPA Facility Name: CLEAN HARBORS ENVIRONMENTAL SRVS INC  
TSDf EPA Facility Name: CLEAN HARBORS EL DORADO LLC  
QTY Units: Pounds  
Transporter SEQ ID: Not reported  
Transporter-1 Date: 12/16/2013  
Waste SEQ ID: 1.00  
Waste Type Code 2: Not reported  
Waste Type Code 3: Not reported  
Waste Type Code 4: Not reported  
Waste Type Code 5: Not reported  
Waste Type Code 6: Not reported  
Date Accepted: 1/4/2014  
Manifest Discrepancy Type: Not reported  
Data Entry Number: Not reported  
Was Load Rejected: CAMDEN 08103  
Reason Load Was Rejected: Not reported

Waste:

Manifest Year: 2013 New Jersey Manifest Data  
Waste Code: D001 D007 D008 F003 F005  
Hand Code: Not reported  
Quantity: 200.00 Pounds

Manifest Year: 2013 New Jersey Manifest Data  
Waste Code: D001 D007 D008 D035 F003 F005  
Hand Code: Not reported  
Quantity: 200.00 Pounds

Manifest Number: NJA5283580  
EPA ID: NJD096846522  
Date Shipped: 06/26/2006  
TSDf EPA ID: OHD000816629  
Transporter EPA ID: MAD039322250  
Transporter 2 EPA ID: OHD009865825  
Transporter 3 EPA ID: Not reported  
Transporter 4 EPA ID: Not reported

Map ID  
Direction  
Distance  
Elevation

MAP FINDINGS

Site

Database(s)

EDR ID Number  
EPA ID Number

**RF PRODUCTS INC (Continued)**

**1000349710**

Transporter 5 EPA ID: Not reported  
Transporter 6 EPA ID: Not reported  
Transporter 7 EPA ID: Not reported  
Transporter 8 EPA ID: Not reported  
Transporter 9 EPA ID: Not reported  
Transporter 10 EPA ID: Not reported  
Date Trans1 Transported Waste: 06/26/2006  
Date Trans2 Transported Waste: 06/27/2006  
Date Trans3 Transported Waste: Not reported  
Date Trans4 Transported Waste: Not reported  
Date Trans5 Transported Waste: Not reported  
Date Trans6 Transported Waste: Not reported  
Date Trans7 Transported Waste: Not reported  
Date Trans8 Transported Waste: Not reported  
Date Trans9 Transported Waste: Not reported  
Date Trans10 Transported Waste: Not reported  
Date TSDf Received Waste: 06/28/2006  
TSDf EPA Facility Name: Not reported  
QTY Units: Not reported  
Transporter SEQ ID: Not reported  
Transporter-1 Date: Not reported  
Waste SEQ ID: Not reported  
Waste Type Code 2: Not reported  
Waste Type Code 3: Not reported  
Waste Type Code 4: Not reported  
Waste Type Code 5: Not reported  
Waste Type Code 6: Not reported  
Date Accepted: Not reported  
Manifest Discrepancy Type: Not reported  
Data Entry Number: 08080621  
Was Load Rejected: CAMDEN 08103  
Reason Load Was Rejected: Not reported

Manifest Number: NJA5258416  
EPA ID: NJD096846522  
Date Shipped: 07/07/2005  
TSDf EPA ID: UTD981552177  
Transporter EPA ID: MAD039322250  
Transporter 2 EPA ID: NJD986607380  
Transporter 3 EPA ID: Not reported  
Transporter 4 EPA ID: Not reported  
Transporter 5 EPA ID: Not reported  
Transporter 6 EPA ID: Not reported  
Transporter 7 EPA ID: Not reported  
Transporter 8 EPA ID: Not reported  
Transporter 9 EPA ID: Not reported  
Transporter 10 EPA ID: Not reported  
Date Trans1 Transported Waste: 07/07/2005  
Date Trans2 Transported Waste: 07/08/2005  
Date Trans3 Transported Waste: Not reported  
Date Trans4 Transported Waste: Not reported  
Date Trans5 Transported Waste: Not reported  
Date Trans6 Transported Waste: Not reported  
Date Trans7 Transported Waste: Not reported  
Date Trans8 Transported Waste: Not reported  
Date Trans9 Transported Waste: Not reported  
Date Trans10 Transported Waste: Not reported



Map ID  
Direction  
Distance  
Elevation

MAP FINDINGS

Site

Database(s)

EDR ID Number  
EPA ID Number

**RF PRODUCTS INC (Continued)**

**1000349710**

Date TSDF Received Waste: 07/22/2005  
TSDF EPA Facility Name: Not reported  
QTY Units: Not reported  
Transporter SEQ ID: Not reported  
Transporter-1 Date: Not reported  
Waste SEQ ID: Not reported  
Waste Type Code 2: Not reported  
Waste Type Code 3: Not reported  
Waste Type Code 4: Not reported  
Waste Type Code 5: Not reported  
Waste Type Code 6: Not reported  
Date Accepted: Not reported  
Manifest Discrepancy Type: Not reported  
Data Entry Number: 10030522  
Was Load Rejected: CAMDEN 08103  
Reason Load Was Rejected: Not reported

Manifest Number: NJA5106276  
EPA ID: NJD096846522  
Date Shipped: 12/13/2004  
TSDF EPA ID: OHD000816629  
Transporter EPA ID: MAD039322250  
Transporter 2 EPA ID: NJD986607380  
Transporter 3 EPA ID: Not reported  
Transporter 4 EPA ID: Not reported  
Transporter 5 EPA ID: Not reported  
Transporter 6 EPA ID: Not reported  
Transporter 7 EPA ID: Not reported  
Transporter 8 EPA ID: Not reported  
Transporter 9 EPA ID: Not reported  
Transporter 10 EPA ID: Not reported  
Date Trans1 Transported Waste: 12/13/2004  
Date Trans2 Transported Waste: 12/13/2004  
Date Trans3 Transported Waste: Not reported  
Date Trans4 Transported Waste: Not reported  
Date Trans5 Transported Waste: Not reported  
Date Trans6 Transported Waste: Not reported  
Date Trans7 Transported Waste: Not reported  
Date Trans8 Transported Waste: Not reported  
Date Trans9 Transported Waste: Not reported  
Date Trans10 Transported Waste: Not reported  
Date TSDF Received Waste: 12/15/2004  
TSDF EPA Facility Name: Not reported  
QTY Units: Not reported  
Transporter SEQ ID: Not reported  
Transporter-1 Date: Not reported  
Waste SEQ ID: Not reported  
Waste Type Code 2: Not reported  
Waste Type Code 3: Not reported  
Waste Type Code 4: Not reported  
Waste Type Code 5: Not reported  
Waste Type Code 6: Not reported  
Date Accepted: Not reported  
Manifest Discrepancy Type: Not reported  
Data Entry Number: 02080525  
Was Load Rejected: CAMDEN 08103  
Reason Load Was Rejected: Not reported

Map ID  
Direction  
Distance  
Elevation

MAP FINDINGS

Site

Database(s)

EDR ID Number  
EPA ID Number

**RF PRODUCTS INC (Continued)**

**1000349710**

Manifest Number: 007076280FLE  
EPA ID: NJD096846522  
Date Shipped: 12/16/2013  
TSDf EPA ID: ARD069748192  
Transporter EPA ID: MAD039322250  
Transporter 2 EPA ID: Not reported  
Transporter 3 EPA ID: Not reported  
Transporter 4 EPA ID: Not reported  
Transporter 5 EPA ID: Not reported  
Transporter 6 EPA ID: Not reported  
Transporter 7 EPA ID: Not reported  
Transporter 8 EPA ID: Not reported  
Transporter 9 EPA ID: Not reported  
Transporter 10 EPA ID: Not reported  
Date Trans1 Transported Waste: Not reported  
Date Trans2 Transported Waste: Not reported  
Date Trans3 Transported Waste: Not reported  
Date Trans4 Transported Waste: Not reported  
Date Trans5 Transported Waste: Not reported  
Date Trans6 Transported Waste: Not reported  
Date Trans7 Transported Waste: Not reported  
Date Trans8 Transported Waste: Not reported  
Date Trans9 Transported Waste: Not reported  
Date Trans10 Transported Waste: Not reported  
Date TSDf Received Waste: Not reported  
Generator EPA Facility Name: RF PRODUCTS INC  
Transporter-1 EPA Facility Name: CLEAN HARBORS ENVIRONMENTAL SRVS INC  
TSDf EPA Facility Name: CLEAN HARBORS EL DORADO LLC  
QTY Units: Pounds  
Transporter SEQ ID: Not reported  
Transporter-1 Date: 12/16/2013  
Waste SEQ ID: 2.00  
Waste Type Code 2: Not reported  
Waste Type Code 3: Not reported  
Waste Type Code 4: Not reported  
Waste Type Code 5: Not reported  
Waste Type Code 6: Not reported  
Date Accepted: 1/4/2014  
Manifest Discrepancy Type: Not reported  
Data Entry Number: Not reported  
Was Load Rejected: CAMDEN 08103  
Reason Load Was Rejected: Not reported

**Waste:**

Manifest Year: 2013 New Jersey Manifest Data  
Waste Code: D001 D007 D008 F003 F005  
Hand Code: Not reported  
Quantity: 200.00 Pounds

Manifest Year: 2013 New Jersey Manifest Data  
Waste Code: D001 D007 D008 D035 F003 F005  
Hand Code: Not reported  
Quantity: 200.00 Pounds

Manifest Number: NJA5106177  
EPA ID: NJD096846522  
Date Shipped: 06/14/2004

Map ID  
Direction  
Distance  
Elevation

MAP FINDINGS

Site

Database(s)

EDR ID Number  
EPA ID Number

**RF PRODUCTS INC (Continued)**

**1000349710**

TSDF EPA ID: OHD000816629  
Transporter EPA ID: MAD039322250  
Transporter 2 EPA ID: NJD986607380  
Transporter 3 EPA ID: Not reported  
Transporter 4 EPA ID: Not reported  
Transporter 5 EPA ID: Not reported  
Transporter 6 EPA ID: Not reported  
Transporter 7 EPA ID: Not reported  
Transporter 8 EPA ID: Not reported  
Transporter 9 EPA ID: Not reported  
Transporter 10 EPA ID: Not reported  
Date Trans1 Transported Waste: 06/14/2004  
Date Trans2 Transported Waste: 06/16/2004  
Date Trans3 Transported Waste: Not reported  
Date Trans4 Transported Waste: Not reported  
Date Trans5 Transported Waste: Not reported  
Date Trans6 Transported Waste: Not reported  
Date Trans7 Transported Waste: Not reported  
Date Trans8 Transported Waste: Not reported  
Date Trans9 Transported Waste: Not reported  
Date Trans10 Transported Waste: Not reported  
Date TSDF Received Waste: 06/18/2004  
TSDF EPA Facility Name: Not reported  
QTY Units: Not reported  
Transporter SEQ ID: Not reported  
Transporter-1 Date: Not reported  
Waste SEQ ID: Not reported  
Waste Type Code 2: Not reported  
Waste Type Code 3: Not reported  
Waste Type Code 4: Not reported  
Waste Type Code 5: Not reported  
Waste Type Code 6: Not reported  
Date Accepted: Not reported  
Manifest Discrepancy Type: Not reported  
Data Entry Number: 08060421  
Was Load Rejected: CAMDEN 08103  
Reason Load Was Rejected: Not reported

Manifest Number: 007076281FLE  
EPA ID: NJD096846522  
Date Shipped: 12/16/2013  
TSDF EPA ID: OHD000816629  
Transporter EPA ID: MAD039322250  
Transporter 2 EPA ID: Not reported  
Transporter 3 EPA ID: Not reported  
Transporter 4 EPA ID: Not reported  
Transporter 5 EPA ID: Not reported  
Transporter 6 EPA ID: Not reported  
Transporter 7 EPA ID: Not reported  
Transporter 8 EPA ID: Not reported  
Transporter 9 EPA ID: Not reported  
Transporter 10 EPA ID: Not reported  
Date Trans1 Transported Waste: Not reported  
Date Trans2 Transported Waste: Not reported  
Date Trans3 Transported Waste: Not reported  
Date Trans4 Transported Waste: Not reported  
Date Trans5 Transported Waste: Not reported

Map ID  
Direction  
Distance  
Elevation

MAP FINDINGS

Site

Database(s)

EDR ID Number  
EPA ID Number

**RF PRODUCTS INC (Continued)**

**1000349710**

Date Trans6 Transported Waste: Not reported  
Date Trans7 Transported Waste: Not reported  
Date Trans8 Transported Waste: Not reported  
Date Trans9 Transported Waste: Not reported  
Date Trans10 Transported Waste: Not reported  
Date TSDf Received Waste: Not reported  
Generator EPA Facility Name: RF PRODUCTS INC  
Transporter-1 EPA Facility Name: CLEAN HARBORS ENVIRONMENTAL SRVS INC  
TSDf EPA Facility Name: SPRING GROVE RES RECOV  
QTY Units: Pounds  
Transporter SEQ ID: Not reported  
Transporter-1 Date: 12/16/2013  
Waste SEQ ID: 1.00  
Waste Type Code 2: Not reported  
Waste Type Code 3: Not reported  
Waste Type Code 4: Not reported  
Waste Type Code 5: Not reported  
Waste Type Code 6: Not reported  
Date Accepted: 12/20/2013  
Manifest Discrepancy Type: Not reported  
Data Entry Number: Not reported  
Was Load Rejected: CAMDEN 08103  
Reason Load Was Rejected: Not reported

Waste:

Manifest Year: 2013 New Jersey Manifest Data  
Waste Code: D002  
Hand Code: Not reported  
Quantity: 400.00 Pounds

Manifest Number: NJA5283653  
EPA ID: NJD096846522  
Date Shipped: 01/23/2006  
TSDf EPA ID: OHD000816629  
Transporter EPA ID: MAD039322250  
Transporter 2 EPA ID: OHD009865825  
Transporter 3 EPA ID: Not reported  
Transporter 4 EPA ID: Not reported  
Transporter 5 EPA ID: Not reported  
Transporter 6 EPA ID: Not reported  
Transporter 7 EPA ID: Not reported  
Transporter 8 EPA ID: Not reported  
Transporter 9 EPA ID: Not reported  
Transporter 10 EPA ID: Not reported  
Date Trans1 Transported Waste: 01/23/2006  
Date Trans2 Transported Waste: 01/25/2006  
Date Trans3 Transported Waste: Not reported  
Date Trans4 Transported Waste: Not reported  
Date Trans5 Transported Waste: Not reported  
Date Trans6 Transported Waste: Not reported  
Date Trans7 Transported Waste: Not reported  
Date Trans8 Transported Waste: Not reported  
Date Trans9 Transported Waste: Not reported  
Date Trans10 Transported Waste: Not reported  
Date TSDf Received Waste: 01/26/2006  
TSDf EPA Facility Name: Not reported  
QTY Units: Not reported

Map ID  
Direction  
Distance  
Elevation

MAP FINDINGS

Site

Database(s)

EDR ID Number  
EPA ID Number

**RF PRODUCTS INC (Continued)**

**1000349710**

Transporter SEQ ID: Not reported  
Transporter-1 Date: Not reported  
Waste SEQ ID: Not reported  
Waste Type Code 2: Not reported  
Waste Type Code 3: Not reported  
Waste Type Code 4: Not reported  
Waste Type Code 5: Not reported  
Waste Type Code 6: Not reported  
Date Accepted: Not reported  
Manifest Discrepancy Type: Not reported  
Data Entry Number: 03130621  
Was Load Rejected: CAMDEN 08103  
Reason Load Was Rejected: Not reported

Manifest Number: 003916417FLE  
EPA ID: NJD096846522  
Date Shipped: 2/7/2011  
TSDF EPA ID: OHD000816629  
Transporter EPA ID: MAD039322250  
Transporter 2 EPA ID: MAD039322250  
Transporter 3 EPA ID: Not reported  
Transporter 4 EPA ID: Not reported  
Transporter 5 EPA ID: Not reported  
Transporter 6 EPA ID: Not reported  
Transporter 7 EPA ID: Not reported  
Transporter 8 EPA ID: Not reported  
Transporter 9 EPA ID: Not reported  
Transporter 10 EPA ID: Not reported  
Date Trans1 Transported Waste: Not reported  
Date Trans2 Transported Waste: Not reported  
Date Trans3 Transported Waste: Not reported  
Date Trans4 Transported Waste: Not reported  
Date Trans5 Transported Waste: Not reported  
Date Trans6 Transported Waste: Not reported  
Date Trans7 Transported Waste: Not reported  
Date Trans8 Transported Waste: Not reported  
Date Trans9 Transported Waste: Not reported  
Date Trans10 Transported Waste: Not reported  
Date TSDF Received Waste: Not reported  
TSDF EPA Facility Name: Not reported  
QTY Units: Not reported  
Transporter SEQ ID: Not reported  
Transporter-1 Date: Not reported  
Waste SEQ ID: Not reported  
Waste Type Code 2: Not reported  
Waste Type Code 3: Not reported  
Waste Type Code 4: Not reported  
Waste Type Code 5: Not reported  
Waste Type Code 6: Not reported  
Date Accepted: Not reported  
Manifest Discrepancy Type: Not reported  
Data Entry Number: Not reported  
Was Load Rejected: CAMDEN 08103  
Reason Load Was Rejected: Not reported

Waste:  
Manifest Year: Not reported  
Waste Code: D001

Map ID  
 Direction  
 Distance  
 Elevation

MAP FINDINGS

Site

Database(s)

EDR ID Number  
 EPA ID Number

**RF PRODUCTS INC (Continued)**

**1000349710**

Hand Code: H141  
 Quantity: 55.00 gallons

**A4  
 NW  
 < 1/8  
 0.109 mi.  
 575 ft.**

**RF PRODUCTS INCORPORATED  
 DAVIS AND COPEWOOD STREET  
 CAMDEN CITY, NJ 80103**

**NJ ISRA S108949197  
 N/A**

**Site 4 of 7 in cluster A**

**Relative:  
 Higher**

NJ ISRA:  
 Pi Number: 015474  
 Action Number: ISR910002  
 Title: E91067 RF Products, Incorporat  
 Isra Trg: Finalized Date Not reported  
 Start Date: 03/31/1993  
 Case Status: NFA (No Further Action) HISTORIC  
 Case No: E91067  
 Case Name: RF Products, Incorporated  
 Trigger Type: Property Sale  
 Trigger Date: 06/03/1991

**Actual:  
 21 ft.**

**A5  
 NW  
 < 1/8  
 0.109 mi.  
 575 ft.**

**RF PRODUCTS INC  
 DAVIS ST & COPEWOOD ST  
 CAMDEN CITY, NJ 80103**

**NJ ENG CONTROLS S118450479  
 NJ INST CONTROL N/A  
 NJ Financial Assurance**

**Site 5 of 7 in cluster A**

**Relative:  
 Higher**

NJ ENGINEERING CONTROLS:  
 Site ID: 17509  
 Pi Number: 015474  
 PI Name: RF PRODUCTS INCORPORATED  
 Owner Name: Smith, William  
 DER Filed Date: 07/29/2002  
 DER Lifted Date: Not reported  
 Der Deed Usage (si): Restricted  
 Deed Specific Requirement: Not reported  
 Deeds Parameter Desc: Metals  
 Deeds Depth: 999.00  
 Comments: Concrete Pavement (Plating Room Floor) and Asphalt Pavement (Drum Dock Area).

**Actual:  
 21 ft.**

NJ INSTITUTIONAL CONTROL:  
 Facility ID: 17509  
 Date Established (SI): 12/14/2015  
 Date Closed/Lifted (SI): Not reported  
 PI Number: 015474  
 PI Name: RF PRODUCTS INCORPORATED  
 CEA Description (SI): Arsenic  
 CEA Case Track #: 17622  
 CEA Duration: Not reported  
 Intermediate Durations: Yes  
  
 Facility ID: 17509

Map ID  
Direction  
Distance  
Elevation

MAP FINDINGS

Site

Database(s)

EDR ID Number  
EPA ID Number

**RF PRODUCTS INC (Continued)**

**S118450479**

Date Established (SI): 12/14/2015  
Date Closed/Lifted (SI): Not reported  
PI Number: 015474  
PI Name: RF PRODUCTS INCORPORATED  
CEA Description (SI): Arsenic  
CEA Case Track #: 17623  
CEA Duration: Not reported  
Intermediate Durations: Yes

Facility ID: 17509  
Date Established (SI): 12/14/2015  
Date Closed/Lifted (SI): Not reported  
PI Number: 015474  
PI Name: RF PRODUCTS INCORPORATED  
CEA Description (SI): Arsenic  
CEA Case Track #: 17624  
CEA Duration: Not reported  
Intermediate Durations: Yes

Facility ID: 17509  
Date Established (SI): 12/14/2015  
Date Closed/Lifted (SI): Not reported  
PI Number: 015474  
PI Name: RF PRODUCTS INCORPORATED  
CEA Description (SI): Arsenic  
CEA Case Track #: 123443  
CEA Duration: Not reported  
Intermediate Durations: Yes

Facility ID: 17509  
Date Established (SI): 12/14/2015  
Date Closed/Lifted (SI): Not reported  
PI Number: 015474  
PI Name: RF PRODUCTS INCORPORATED  
CEA Description (SI): Arsenic  
CEA Case Track #: 124644  
CEA Duration: Not reported  
Intermediate Durations: Yes

Facility ID: 17509  
Date Established (SI): 12/14/2015  
Date Closed/Lifted (SI): Not reported  
PI Number: 015474  
PI Name: RF PRODUCTS INCORPORATED  
CEA Description (SI): Arsenic  
CEA Case Track #: Not reported  
CEA Duration: Not reported  
Intermediate Durations: Yes

Facility ID: 17509  
Date Established (SI): 12/14/2015  
Date Closed/Lifted (SI): Not reported  
PI Number: 015474  
PI Name: RF PRODUCTS INCORPORATED  
CEA Description (SI): Benzo(a)anthracene  
CEA Case Track #: 17622  
CEA Duration: Not reported

Map ID  
Direction  
Distance  
Elevation

MAP FINDINGS

Site

Database(s)

EDR ID Number  
EPA ID Number

**RF PRODUCTS INC (Continued)**

**S118450479**

Intermediate Durations: Yes

Facility ID: 17509  
Date Established (SI): 12/14/2015  
Date Closed/Lifted (SI): Not reported  
PI Number: 015474  
PI Name: RF PRODUCTS INCORPORATED  
CEA Description (SI): Benzo(a)anthracene  
CEA Case Track #: 17623  
CEA Duration: Not reported  
Intermediate Durations: Yes

Facility ID: 17509  
Date Established (SI): 12/14/2015  
Date Closed/Lifted (SI): Not reported  
PI Number: 015474  
PI Name: RF PRODUCTS INCORPORATED  
CEA Description (SI): Benzo(a)anthracene  
CEA Case Track #: 17624  
CEA Duration: Not reported  
Intermediate Durations: Yes

Facility ID: 17509  
Date Established (SI): 12/14/2015  
Date Closed/Lifted (SI): Not reported  
PI Number: 015474  
PI Name: RF PRODUCTS INCORPORATED  
CEA Description (SI): Benzo(a)anthracene  
CEA Case Track #: 123443  
CEA Duration: Not reported  
Intermediate Durations: Yes

Facility ID: 17509  
Date Established (SI): 12/14/2015  
Date Closed/Lifted (SI): Not reported  
PI Number: 015474  
PI Name: RF PRODUCTS INCORPORATED  
CEA Description (SI): Benzo(a)anthracene  
CEA Case Track #: 124644  
CEA Duration: Not reported  
Intermediate Durations: Yes

Facility ID: 17509  
Date Established (SI): 12/14/2015  
Date Closed/Lifted (SI): Not reported  
PI Number: 015474  
PI Name: RF PRODUCTS INCORPORATED  
CEA Description (SI): Benzo(a)anthracene  
CEA Case Track #: Not reported  
CEA Duration: Not reported  
Intermediate Durations: Yes

Facility ID: 17509  
Date Established (SI): 12/14/2015  
Date Closed/Lifted (SI): Not reported  
PI Number: 015474  
PI Name: RF PRODUCTS INCORPORATED



Map ID  
Direction  
Distance  
Elevation

MAP FINDINGS

Site

Database(s)

EDR ID Number  
EPA ID Number

**RF PRODUCTS INC (Continued)**

**S118450479**

CEA Description (SI): Benzo(a)pyrene  
CEA Case Track #: 17622  
CEA Duration: Not reported  
Intermediate Durations: Yes

Facility ID: 17509  
Date Established (SI): 12/14/2015  
Date Closed/Lifted (SI): Not reported  
PI Number: 015474  
PI Name: RF PRODUCTS INCORPORATED  
CEA Description (SI): Benzo(a)pyrene  
CEA Case Track #: 17623  
CEA Duration: Not reported  
Intermediate Durations: Yes

Facility ID: 17509  
Date Established (SI): 12/14/2015  
Date Closed/Lifted (SI): Not reported  
PI Number: 015474  
PI Name: RF PRODUCTS INCORPORATED  
CEA Description (SI): Benzo(a)pyrene  
CEA Case Track #: 17624  
CEA Duration: Not reported  
Intermediate Durations: Yes

Facility ID: 17509  
Date Established (SI): 12/14/2015  
Date Closed/Lifted (SI): Not reported  
PI Number: 015474  
PI Name: RF PRODUCTS INCORPORATED  
CEA Description (SI): Benzo(a)pyrene  
CEA Case Track #: 123443  
CEA Duration: Not reported  
Intermediate Durations: Yes

Facility ID: 17509  
Date Established (SI): 12/14/2015  
Date Closed/Lifted (SI): Not reported  
PI Number: 015474  
PI Name: RF PRODUCTS INCORPORATED  
CEA Description (SI): Benzo(a)pyrene  
CEA Case Track #: 124644  
CEA Duration: Not reported  
Intermediate Durations: Yes

Facility ID: 17509  
Date Established (SI): 12/14/2015  
Date Closed/Lifted (SI): Not reported  
PI Number: 015474  
PI Name: RF PRODUCTS INCORPORATED  
CEA Description (SI): Benzo(a)pyrene  
CEA Case Track #: Not reported  
CEA Duration: Not reported  
Intermediate Durations: Yes

Facility ID: 17509  
Date Established (SI): 12/14/2015

Map ID  
Direction  
Distance  
Elevation

MAP FINDINGS

Site

Database(s)

EDR ID Number  
EPA ID Number

**RF PRODUCTS INC (Continued)**

**S118450479**

Date Closed/Lifted (SI): Not reported  
PI Number: 015474  
PI Name: RF PRODUCTS INCORPORATED  
CEA Description (SI): Benzo(b)fluoranthene  
CEA Case Track #: 17622  
CEA Duration: Not reported  
Intermediate Durations: Yes

Facility ID: 17509  
Date Established (SI): 12/14/2015  
Date Closed/Lifted (SI): Not reported  
PI Number: 015474  
PI Name: RF PRODUCTS INCORPORATED  
CEA Description (SI): Benzo(b)fluoranthene  
CEA Case Track #: 17623  
CEA Duration: Not reported  
Intermediate Durations: Yes

Facility ID: 17509  
Date Established (SI): 12/14/2015  
Date Closed/Lifted (SI): Not reported  
PI Number: 015474  
PI Name: RF PRODUCTS INCORPORATED  
CEA Description (SI): Benzo(b)fluoranthene  
CEA Case Track #: 17624  
CEA Duration: Not reported  
Intermediate Durations: Yes

Facility ID: 17509  
Date Established (SI): 12/14/2015  
Date Closed/Lifted (SI): Not reported  
PI Number: 015474  
PI Name: RF PRODUCTS INCORPORATED  
CEA Description (SI): Benzo(b)fluoranthene  
CEA Case Track #: 123443  
CEA Duration: Not reported  
Intermediate Durations: Yes

Facility ID: 17509  
Date Established (SI): 12/14/2015  
Date Closed/Lifted (SI): Not reported  
PI Number: 015474  
PI Name: RF PRODUCTS INCORPORATED  
CEA Description (SI): Benzo(b)fluoranthene  
CEA Case Track #: 124644  
CEA Duration: Not reported  
Intermediate Durations: Yes

Facility ID: 17509  
Date Established (SI): 12/14/2015  
Date Closed/Lifted (SI): Not reported  
PI Number: 015474  
PI Name: RF PRODUCTS INCORPORATED  
CEA Description (SI): Benzo(b)fluoranthene  
CEA Case Track #: Not reported  
CEA Duration: Not reported  
Intermediate Durations: Yes

Map ID  
Direction  
Distance  
Elevation

MAP FINDINGS

Site

Database(s)

EDR ID Number  
EPA ID Number

**RF PRODUCTS INC (Continued)**

**S118450479**

Facility ID: 17509  
Date Established (SI): 12/14/2015  
Date Closed/Lifted (SI): Not reported  
PI Number: 015474  
PI Name: RF PRODUCTS INCORPORATED  
CEA Description (SI): Benzo(k)fluoranthene  
CEA Case Track #: 17622  
CEA Duration: Not reported  
Intermediate Durations: Yes

Facility ID: 17509  
Date Established (SI): 12/14/2015  
Date Closed/Lifted (SI): Not reported  
PI Number: 015474  
PI Name: RF PRODUCTS INCORPORATED  
CEA Description (SI): Benzo(k)fluoranthene  
CEA Case Track #: 17623  
CEA Duration: Not reported  
Intermediate Durations: Yes

Facility ID: 17509  
Date Established (SI): 12/14/2015  
Date Closed/Lifted (SI): Not reported  
PI Number: 015474  
PI Name: RF PRODUCTS INCORPORATED  
CEA Description (SI): Benzo(k)fluoranthene  
CEA Case Track #: 17624  
CEA Duration: Not reported  
Intermediate Durations: Yes

Facility ID: 17509  
Date Established (SI): 12/14/2015  
Date Closed/Lifted (SI): Not reported  
PI Number: 015474  
PI Name: RF PRODUCTS INCORPORATED  
CEA Description (SI): Benzo(k)fluoranthene  
CEA Case Track #: 123443  
CEA Duration: Not reported  
Intermediate Durations: Yes

Facility ID: 17509  
Date Established (SI): 12/14/2015  
Date Closed/Lifted (SI): Not reported  
PI Number: 015474  
PI Name: RF PRODUCTS INCORPORATED  
CEA Description (SI): Benzo(k)fluoranthene  
CEA Case Track #: 124644  
CEA Duration: Not reported  
Intermediate Durations: Yes

Facility ID: 17509  
Date Established (SI): 12/14/2015  
Date Closed/Lifted (SI): Not reported  
PI Number: 015474  
PI Name: RF PRODUCTS INCORPORATED  
CEA Description (SI): Benzo(k)fluoranthene  
CEA Case Track #: Not reported

Map ID  
Direction  
Distance  
Elevation

MAP FINDINGS

Site

Database(s)

EDR ID Number  
EPA ID Number

**RF PRODUCTS INC (Continued)**

**S118450479**

CEA Duration: Not reported  
Intermediate Durations: Yes

Facility ID: 17509  
Date Established (SI): 12/14/2015  
Date Closed/Lifted (SI): Not reported  
PI Number: 015474  
PI Name: RF PRODUCTS INCORPORATED  
CEA Description (SI): Beryllium  
CEA Case Track #: 17622  
CEA Duration: Not reported  
Intermediate Durations: Yes

Facility ID: 17509  
Date Established (SI): 12/14/2015  
Date Closed/Lifted (SI): Not reported  
PI Number: 015474  
PI Name: RF PRODUCTS INCORPORATED  
CEA Description (SI): Beryllium  
CEA Case Track #: 17623  
CEA Duration: Not reported  
Intermediate Durations: Yes

Facility ID: 17509  
Date Established (SI): 12/14/2015  
Date Closed/Lifted (SI): Not reported  
PI Number: 015474  
PI Name: RF PRODUCTS INCORPORATED  
CEA Description (SI): Beryllium  
CEA Case Track #: 17624  
CEA Duration: Not reported  
Intermediate Durations: Yes

Facility ID: 17509  
Date Established (SI): 12/14/2015  
Date Closed/Lifted (SI): Not reported  
PI Number: 015474  
PI Name: RF PRODUCTS INCORPORATED  
CEA Description (SI): Beryllium  
CEA Case Track #: 123443  
CEA Duration: Not reported  
Intermediate Durations: Yes

Facility ID: 17509  
Date Established (SI): 12/14/2015  
Date Closed/Lifted (SI): Not reported  
PI Number: 015474  
PI Name: RF PRODUCTS INCORPORATED  
CEA Description (SI): Beryllium  
CEA Case Track #: 124644  
CEA Duration: Not reported  
Intermediate Durations: Yes

Facility ID: 17509  
Date Established (SI): 12/14/2015  
Date Closed/Lifted (SI): Not reported  
PI Number: 015474

Map ID  
Direction  
Distance  
Elevation

MAP FINDINGS

Site

Database(s)

EDR ID Number  
EPA ID Number

**RF PRODUCTS INC (Continued)**

**S118450479**

PI Name: RF PRODUCTS INCORPORATED  
CEA Description (SI): Beryllium  
CEA Case Track #: Not reported  
CEA Duration: Not reported  
Intermediate Durations: Yes

Facility ID: 17509  
Date Established (SI): 12/14/2015  
Date Closed/Lifted (SI): Not reported  
PI Number: 015474  
PI Name: RF PRODUCTS INCORPORATED  
CEA Description (SI): Bis (2-ethylhexyl) phthalate  
CEA Case Track #: 17622  
CEA Duration: Not reported  
Intermediate Durations: Yes

Facility ID: 17509  
Date Established (SI): 12/14/2015  
Date Closed/Lifted (SI): Not reported  
PI Number: 015474  
PI Name: RF PRODUCTS INCORPORATED  
CEA Description (SI): Bis (2-ethylhexyl) phthalate  
CEA Case Track #: 17623  
CEA Duration: Not reported  
Intermediate Durations: Yes

Facility ID: 17509  
Date Established (SI): 12/14/2015  
Date Closed/Lifted (SI): Not reported  
PI Number: 015474  
PI Name: RF PRODUCTS INCORPORATED  
CEA Description (SI): Bis (2-ethylhexyl) phthalate  
CEA Case Track #: 17624  
CEA Duration: Not reported  
Intermediate Durations: Yes

Facility ID: 17509  
Date Established (SI): 12/14/2015  
Date Closed/Lifted (SI): Not reported  
PI Number: 015474  
PI Name: RF PRODUCTS INCORPORATED  
CEA Description (SI): Bis (2-ethylhexyl) phthalate  
CEA Case Track #: 123443  
CEA Duration: Not reported  
Intermediate Durations: Yes

Facility ID: 17509  
Date Established (SI): 12/14/2015  
Date Closed/Lifted (SI): Not reported  
PI Number: 015474  
PI Name: RF PRODUCTS INCORPORATED  
CEA Description (SI): Bis (2-ethylhexyl) phthalate  
CEA Case Track #: 124644  
CEA Duration: Not reported  
Intermediate Durations: Yes

Facility ID: 17509

Map ID  
Direction  
Distance  
Elevation

MAP FINDINGS

Site

Database(s)

EDR ID Number  
EPA ID Number

**RF PRODUCTS INC (Continued)**

**S118450479**

Date Established (SI): 12/14/2015  
Date Closed/Lifted (SI): Not reported  
PI Number: 015474  
PI Name: RF PRODUCTS INCORPORATED  
CEA Description (SI): Bis (2-ethylhexyl) phthalate  
CEA Case Track #: Not reported  
CEA Duration: Not reported  
Intermediate Durations: Yes

Facility ID: 17509  
Date Established (SI): 12/14/2015  
Date Closed/Lifted (SI): Not reported  
PI Number: 015474  
PI Name: RF PRODUCTS INCORPORATED  
CEA Description (SI): Cadmium  
CEA Case Track #: 17622  
CEA Duration: Not reported  
Intermediate Durations: Yes

Facility ID: 17509  
Date Established (SI): 12/14/2015  
Date Closed/Lifted (SI): Not reported  
PI Number: 015474  
PI Name: RF PRODUCTS INCORPORATED  
CEA Description (SI): Cadmium  
CEA Case Track #: 17623  
CEA Duration: Not reported  
Intermediate Durations: Yes

Facility ID: 17509  
Date Established (SI): 12/14/2015  
Date Closed/Lifted (SI): Not reported  
PI Number: 015474  
PI Name: RF PRODUCTS INCORPORATED  
CEA Description (SI): Cadmium  
CEA Case Track #: 17624  
CEA Duration: Not reported  
Intermediate Durations: Yes

Facility ID: 17509  
Date Established (SI): 12/14/2015  
Date Closed/Lifted (SI): Not reported  
PI Number: 015474  
PI Name: RF PRODUCTS INCORPORATED  
CEA Description (SI): Cadmium  
CEA Case Track #: 123443  
CEA Duration: Not reported  
Intermediate Durations: Yes

Facility ID: 17509  
Date Established (SI): 12/14/2015  
Date Closed/Lifted (SI): Not reported  
PI Number: 015474  
PI Name: RF PRODUCTS INCORPORATED  
CEA Description (SI): Cadmium  
CEA Case Track #: 124644  
CEA Duration: Not reported

Map ID  
Direction  
Distance  
Elevation

MAP FINDINGS

Site

Database(s)

EDR ID Number  
EPA ID Number

**RF PRODUCTS INC (Continued)**

**S118450479**

Intermediate Durations: Yes

Facility ID: 17509  
Date Established (SI): 12/14/2015  
Date Closed/Lifted (SI): Not reported  
PI Number: 015474  
PI Name: RF PRODUCTS INCORPORATED  
CEA Description (SI): Cadmium  
CEA Case Track #: Not reported  
CEA Duration: Not reported  
Intermediate Durations: Yes

Facility ID: 17509  
Date Established (SI): 12/14/2015  
Date Closed/Lifted (SI): Not reported  
PI Number: 015474  
PI Name: RF PRODUCTS INCORPORATED  
CEA Description (SI): Carbon tetrachloride  
CEA Case Track #: 17622  
CEA Duration: Not reported  
Intermediate Durations: Yes

Facility ID: 17509  
Date Established (SI): 12/14/2015  
Date Closed/Lifted (SI): Not reported  
PI Number: 015474  
PI Name: RF PRODUCTS INCORPORATED  
CEA Description (SI): Carbon tetrachloride  
CEA Case Track #: 17623  
CEA Duration: Not reported  
Intermediate Durations: Yes

Facility ID: 17509  
Date Established (SI): 12/14/2015  
Date Closed/Lifted (SI): Not reported  
PI Number: 015474  
PI Name: RF PRODUCTS INCORPORATED  
CEA Description (SI): Carbon tetrachloride  
CEA Case Track #: 17624  
CEA Duration: Not reported  
Intermediate Durations: Yes

Facility ID: 17509  
Date Established (SI): 12/14/2015  
Date Closed/Lifted (SI): Not reported  
PI Number: 015474  
PI Name: RF PRODUCTS INCORPORATED  
CEA Description (SI): Carbon tetrachloride  
CEA Case Track #: 123443  
CEA Duration: Not reported  
Intermediate Durations: Yes

Facility ID: 17509  
Date Established (SI): 12/14/2015  
Date Closed/Lifted (SI): Not reported  
PI Number: 015474  
PI Name: RF PRODUCTS INCORPORATED

Map ID  
Direction  
Distance  
Elevation

MAP FINDINGS

Site

Database(s)

EDR ID Number  
EPA ID Number

**RF PRODUCTS INC (Continued)**

**S118450479**

CEA Description (SI): Carbon tetrachloride  
CEA Case Track #: 124644  
CEA Duration: Not reported  
Intermediate Durations: Yes

Facility ID: 17509  
Date Established (SI): 12/14/2015  
Date Closed/Lifted (SI): Not reported  
PI Number: 015474  
PI Name: RF PRODUCTS INCORPORATED  
CEA Description (SI): Carbon tetrachloride  
CEA Case Track #: Not reported  
CEA Duration: Not reported  
Intermediate Durations: Yes

Facility ID: 17509  
Date Established (SI): 12/14/2015  
Date Closed/Lifted (SI): Not reported  
PI Number: 015474  
PI Name: RF PRODUCTS INCORPORATED  
CEA Description (SI): Chrysene  
CEA Case Track #: 17622  
CEA Duration: Not reported  
Intermediate Durations: Yes

Facility ID: 17509  
Date Established (SI): 12/14/2015  
Date Closed/Lifted (SI): Not reported  
PI Number: 015474  
PI Name: RF PRODUCTS INCORPORATED  
CEA Description (SI): Chrysene  
CEA Case Track #: 17623  
CEA Duration: Not reported  
Intermediate Durations: Yes

Facility ID: 17509  
Date Established (SI): 12/14/2015  
Date Closed/Lifted (SI): Not reported  
PI Number: 015474  
PI Name: RF PRODUCTS INCORPORATED  
CEA Description (SI): Chrysene  
CEA Case Track #: 17624  
CEA Duration: Not reported  
Intermediate Durations: Yes

Facility ID: 17509  
Date Established (SI): 12/14/2015  
Date Closed/Lifted (SI): Not reported  
PI Number: 015474  
PI Name: RF PRODUCTS INCORPORATED  
CEA Description (SI): Chrysene  
CEA Case Track #: 123443  
CEA Duration: Not reported  
Intermediate Durations: Yes

Facility ID: 17509  
Date Established (SI): 12/14/2015



Map ID  
Direction  
Distance  
Elevation

MAP FINDINGS

Site

Database(s)

EDR ID Number  
EPA ID Number

**RF PRODUCTS INC (Continued)**

**S118450479**

Date Closed/Lifted (SI): Not reported  
PI Number: 015474  
PI Name: RF PRODUCTS INCORPORATED  
CEA Description (SI): Chrysene  
CEA Case Track #: 124644  
CEA Duration: Not reported  
Intermediate Durations: Yes

Facility ID: 17509  
Date Established (SI): 12/14/2015  
Date Closed/Lifted (SI): Not reported  
PI Number: 015474  
PI Name: RF PRODUCTS INCORPORATED  
CEA Description (SI): Chrysene  
CEA Case Track #: Not reported  
CEA Duration: Not reported  
Intermediate Durations: Yes

Facility ID: 17509  
Date Established (SI): 12/14/2015  
Date Closed/Lifted (SI): Not reported  
PI Number: 015474  
PI Name: RF PRODUCTS INCORPORATED  
CEA Description (SI): Dibenzo(a,h)anthracene  
CEA Case Track #: 17622  
CEA Duration: Not reported  
Intermediate Durations: Yes

Facility ID: 17509  
Date Established (SI): 12/14/2015  
Date Closed/Lifted (SI): Not reported  
PI Number: 015474  
PI Name: RF PRODUCTS INCORPORATED  
CEA Description (SI): Dibenzo(a,h)anthracene  
CEA Case Track #: 17623  
CEA Duration: Not reported  
Intermediate Durations: Yes

Facility ID: 17509  
Date Established (SI): 12/14/2015  
Date Closed/Lifted (SI): Not reported  
PI Number: 015474  
PI Name: RF PRODUCTS INCORPORATED  
CEA Description (SI): Dibenzo(a,h)anthracene  
CEA Case Track #: 17624  
CEA Duration: Not reported  
Intermediate Durations: Yes

Facility ID: 17509  
Date Established (SI): 12/14/2015  
Date Closed/Lifted (SI): Not reported  
PI Number: 015474  
PI Name: RF PRODUCTS INCORPORATED  
CEA Description (SI): Dibenzo(a,h)anthracene  
CEA Case Track #: 123443  
CEA Duration: Not reported  
Intermediate Durations: Yes

Map ID  
Direction  
Distance  
Elevation

MAP FINDINGS

Site

Database(s)

EDR ID Number  
EPA ID Number

**RF PRODUCTS INC (Continued)**

**S118450479**

Facility ID: 17509  
Date Established (SI): 12/14/2015  
Date Closed/Lifted (SI): Not reported  
PI Number: 015474  
PI Name: RF PRODUCTS INCORPORATED  
CEA Description (SI): Dibenzo(a,h)anthracene  
CEA Case Track #: 124644  
CEA Duration: Not reported  
Intermediate Durations: Yes

Facility ID: 17509  
Date Established (SI): 12/14/2015  
Date Closed/Lifted (SI): Not reported  
PI Number: 015474  
PI Name: RF PRODUCTS INCORPORATED  
CEA Description (SI): Dibenzo(a,h)anthracene  
CEA Case Track #: Not reported  
CEA Duration: Not reported  
Intermediate Durations: Yes

Facility ID: 17509  
Date Established (SI): 12/14/2015  
Date Closed/Lifted (SI): Not reported  
PI Number: 015474  
PI Name: RF PRODUCTS INCORPORATED  
CEA Description (SI): Indeno(1,2,3-cd)pyrene  
CEA Case Track #: 17622  
CEA Duration: Not reported  
Intermediate Durations: Yes

Facility ID: 17509  
Date Established (SI): 12/14/2015  
Date Closed/Lifted (SI): Not reported  
PI Number: 015474  
PI Name: RF PRODUCTS INCORPORATED  
CEA Description (SI): Indeno(1,2,3-cd)pyrene  
CEA Case Track #: 17623  
CEA Duration: Not reported  
Intermediate Durations: Yes

Facility ID: 17509  
Date Established (SI): 12/14/2015  
Date Closed/Lifted (SI): Not reported  
PI Number: 015474  
PI Name: RF PRODUCTS INCORPORATED  
CEA Description (SI): Indeno(1,2,3-cd)pyrene  
CEA Case Track #: 17624  
CEA Duration: Not reported  
Intermediate Durations: Yes

Facility ID: 17509  
Date Established (SI): 12/14/2015  
Date Closed/Lifted (SI): Not reported  
PI Number: 015474  
PI Name: RF PRODUCTS INCORPORATED  
CEA Description (SI): Indeno(1,2,3-cd)pyrene  
CEA Case Track #: 123443

Map ID  
Direction  
Distance  
Elevation

MAP FINDINGS

Site

Database(s)

EDR ID Number  
EPA ID Number

**RF PRODUCTS INC (Continued)**

**S118450479**

CEA Duration: Not reported  
Intermediate Durations: Yes

Facility ID: 17509  
Date Established (SI): 12/14/2015  
Date Closed/Lifted (SI): Not reported  
PI Number: 015474  
PI Name: RF PRODUCTS INCORPORATED  
CEA Description (SI): Indeno(1,2,3-cd)pyrene  
CEA Case Track #: 124644  
CEA Duration: Not reported  
Intermediate Durations: Yes

Facility ID: 17509  
Date Established (SI): 12/14/2015  
Date Closed/Lifted (SI): Not reported  
PI Number: 015474  
PI Name: RF PRODUCTS INCORPORATED  
CEA Description (SI): Indeno(1,2,3-cd)pyrene  
CEA Case Track #: Not reported  
CEA Duration: Not reported  
Intermediate Durations: Yes

Facility ID: 17509  
Date Established (SI): 12/14/2015  
Date Closed/Lifted (SI): Not reported  
PI Number: 015474  
PI Name: RF PRODUCTS INCORPORATED  
CEA Description (SI): Lead  
CEA Case Track #: 17622  
CEA Duration: Not reported  
Intermediate Durations: Yes

Facility ID: 17509  
Date Established (SI): 12/14/2015  
Date Closed/Lifted (SI): Not reported  
PI Number: 015474  
PI Name: RF PRODUCTS INCORPORATED  
CEA Description (SI): Lead  
CEA Case Track #: 17623  
CEA Duration: Not reported  
Intermediate Durations: Yes

Facility ID: 17509  
Date Established (SI): 12/14/2015  
Date Closed/Lifted (SI): Not reported  
PI Number: 015474  
PI Name: RF PRODUCTS INCORPORATED  
CEA Description (SI): Lead  
CEA Case Track #: 17624  
CEA Duration: Not reported  
Intermediate Durations: Yes

Facility ID: 17509  
Date Established (SI): 12/14/2015  
Date Closed/Lifted (SI): Not reported  
PI Number: 015474

Map ID  
Direction  
Distance  
Elevation

MAP FINDINGS

Site

Database(s)

EDR ID Number  
EPA ID Number

**RF PRODUCTS INC (Continued)**

**S118450479**

PI Name: RF PRODUCTS INCORPORATED  
CEA Description (SI): Lead  
CEA Case Track #: 123443  
CEA Duration: Not reported  
Intermediate Durations: Yes

Facility ID: 17509  
Date Established (SI): 12/14/2015  
Date Closed/Lifted (SI): Not reported  
PI Number: 015474  
PI Name: RF PRODUCTS INCORPORATED  
CEA Description (SI): Lead  
CEA Case Track #: 124644  
CEA Duration: Not reported  
Intermediate Durations: Yes

Facility ID: 17509  
Date Established (SI): 12/14/2015  
Date Closed/Lifted (SI): Not reported  
PI Number: 015474  
PI Name: RF PRODUCTS INCORPORATED  
CEA Description (SI): Lead  
CEA Case Track #: Not reported  
CEA Duration: Not reported  
Intermediate Durations: Yes

Facility ID: 17509  
Date Established (SI): 12/14/2015  
Date Closed/Lifted (SI): Not reported  
PI Number: 015474  
PI Name: RF PRODUCTS INCORPORATED  
CEA Description (SI): Tetrachloroethylene  
CEA Case Track #: 17622  
CEA Duration: Not reported  
Intermediate Durations: Yes

Facility ID: 17509  
Date Established (SI): 12/14/2015  
Date Closed/Lifted (SI): Not reported  
PI Number: 015474  
PI Name: RF PRODUCTS INCORPORATED  
CEA Description (SI): Tetrachloroethylene  
CEA Case Track #: 17623  
CEA Duration: Not reported  
Intermediate Durations: Yes

Facility ID: 17509  
Date Established (SI): 12/14/2015  
Date Closed/Lifted (SI): Not reported  
PI Number: 015474  
PI Name: RF PRODUCTS INCORPORATED  
CEA Description (SI): Tetrachloroethylene  
CEA Case Track #: 17624  
CEA Duration: Not reported  
Intermediate Durations: Yes

Facility ID: 17509

Map ID  
Direction  
Distance  
Elevation

MAP FINDINGS

Site

Database(s)

EDR ID Number  
EPA ID Number

**RF PRODUCTS INC (Continued)**

**S118450479**

Date Established (SI): 12/14/2015  
Date Closed/Lifted (SI): Not reported  
PI Number: 015474  
PI Name: RF PRODUCTS INCORPORATED  
CEA Description (SI): Tetrachloroethylene  
CEA Case Track #: 123443  
CEA Duration: Not reported  
Intermediate Durations: Yes

Facility ID: 17509  
Date Established (SI): 12/14/2015  
Date Closed/Lifted (SI): Not reported  
PI Number: 015474  
PI Name: RF PRODUCTS INCORPORATED  
CEA Description (SI): Tetrachloroethylene  
CEA Case Track #: 124644  
CEA Duration: Not reported  
Intermediate Durations: Yes

Facility ID: 17509  
Date Established (SI): 12/14/2015  
Date Closed/Lifted (SI): Not reported  
PI Number: 015474  
PI Name: RF PRODUCTS INCORPORATED  
CEA Description (SI): Tetrachloroethylene  
CEA Case Track #: Not reported  
CEA Duration: Not reported  
Intermediate Durations: Yes

Facility ID: 17509  
Date Established (SI): 12/14/2015  
Date Closed/Lifted (SI): Not reported  
PI Number: 015474  
PI Name: RF PRODUCTS INCORPORATED  
CEA Description (SI): Trichloroethylene  
CEA Case Track #: 17622  
CEA Duration: Not reported  
Intermediate Durations: Yes

Facility ID: 17509  
Date Established (SI): 12/14/2015  
Date Closed/Lifted (SI): Not reported  
PI Number: 015474  
PI Name: RF PRODUCTS INCORPORATED  
CEA Description (SI): Trichloroethylene  
CEA Case Track #: 17623  
CEA Duration: Not reported  
Intermediate Durations: Yes

Facility ID: 17509  
Date Established (SI): 12/14/2015  
Date Closed/Lifted (SI): Not reported  
PI Number: 015474  
PI Name: RF PRODUCTS INCORPORATED  
CEA Description (SI): Trichloroethylene  
CEA Case Track #: 17624  
CEA Duration: Not reported

Map ID  
Direction  
Distance  
Elevation

MAP FINDINGS

Site

Database(s)

EDR ID Number  
EPA ID Number

**RF PRODUCTS INC (Continued)**

**S118450479**

Intermediate Durations: Yes

Facility ID: 17509  
Date Established (SI): 12/14/2015  
Date Closed/Lifted (SI): Not reported  
PI Number: 015474  
PI Name: RF PRODUCTS INCORPORATED  
CEA Description (SI): Trichloroethylene  
CEA Case Track #: 123443  
CEA Duration: Not reported  
Intermediate Durations: Yes

Facility ID: 17509  
Date Established (SI): 12/14/2015  
Date Closed/Lifted (SI): Not reported  
PI Number: 015474  
PI Name: RF PRODUCTS INCORPORATED  
CEA Description (SI): Trichloroethylene  
CEA Case Track #: 124644  
CEA Duration: Not reported  
Intermediate Durations: Yes

Facility ID: 17509  
Date Established (SI): 12/14/2015  
Date Closed/Lifted (SI): Not reported  
PI Number: 015474  
PI Name: RF PRODUCTS INCORPORATED  
CEA Description (SI): Trichloroethylene  
CEA Case Track #: Not reported  
CEA Duration: Not reported  
Intermediate Durations: Yes

**NJ Financial Assurance:**

Dispositon Date: 07/09/2013  
RFS Disposition Description: APPROVED  
Institution: Northrop Grumman Systems Corporation  
RFS Type Description: Env Ins Policy  
PI Number: 595255  
Activity Class Code: RFS  
Act Class Decode: Remediation Funding Source  
Document Title: Northrup Grumman RFS Spill Dir

Dispositon Date: 02/06/2014  
RFS Disposition Description: REDUCED  
Institution: NORTHROP GRUMMAN SYSTEMS CORPORATION  
RFS Type Description: Env Ins Policy  
PI Number: 595255  
Activity Class Code: RFS  
Act Class Decode: Remediation Funding Source  
Document Title: Northrup Grumman RFS Spill Dir

Dispositon Date: 03/24/2014  
RFS Disposition Description: APPROVED  
Institution: NORTHROP GRUMMAN SYSTEMS CORPORATION  
RFS Type Description: Env Ins Policy  
PI Number: 595255  
Activity Class Code: RFS

Map ID  
Direction  
Distance  
Elevation

MAP FINDINGS

Site

Database(s)

EDR ID Number  
EPA ID Number

**RF PRODUCTS INC (Continued)**

**S118450479**

Act Class Decode: Remediation Funding Source  
Document Title: Northrup Grumman RFS Spill Dir

Dispositon Date: 01/22/2015  
RFS Disposition Description: INCREASED  
Institution: NORTHROP GRUMMAN SYSTEMS CORPORATION  
RFS Type Description: Env Ins Policy  
PI Number: 595255  
Activity Class Code: RFS  
Act Class Decode: Remediation Funding Source  
Document Title: Northrup Grumman RFS Spill Dir

Dispositon Date: 02/22/2016  
RFS Disposition Description: APPROVED  
Institution: NORTHROP GRUMMAN SYSTEMS CORPORATION  
RFS Type Description: Env Ins Policy  
PI Number: 595255  
Activity Class Code: RFS  
Act Class Decode: Remediation Funding Source  
Document Title: Northrup Grumman RFS Spill Dir

**B6**  
**SSE**  
**< 1/8**  
**0.112 mi.**  
**593 ft.**

**PLASTICS CONSULTING & MANUFACTURING CO**  
**431 FERRY AVE**  
**CAMDEN CITY, NJ 08104**  
**Site 1 of 3 in cluster B**

**NJ UST** **U003947302**  
**N/A**

**Relative:**  
**Higher**

UST:  
Facility ID: 033832

**Actual:**  
**19 ft.**

Contact:  
Owner Name: Not Identified Not Identified  
Organization: STEVEN SCHWARTZ  
Contact Type(UST Reg): Facility Operator  
Contact Address (UST Reg): Not reported  
Contact Address 2 (UST Reg): Not reported  
Conact City,St,Zip (UST Reg): Not reported

Owner Name: STEVEN SCHWARTZ  
Organization: PLASTICS CONSULTING & MANUFACTURING CO  
Contact Type(UST Reg): Tank Owner  
Contact Address (UST Reg): 1431 FERRY AVE  
Contact Address 2 (UST Reg): Not reported  
Conact City,St,Zip (UST Reg): Camden, NJ 08104

**Tanks:**

Tank Id: TANK-32139  
Tank Number: T001  
**Tank Status:** **Removed**  
Tank Status Date: 02/01/2000  
Install Date: 01/01/1944  
Tank Contents: Leaded Gasoline  
Tank Size: 1000  
Tank Compliance: No  
Overfill: No  
Compliance Monitoring?: No

Map ID  
Direction  
Distance  
Elevation

MAP FINDINGS

Site

Database(s)

EDR ID Number  
EPA ID Number

**PLASTICS CONSULTING & MANUFACTURING CO (Continued)**

**U003947302**

Overfill Protection: No  
Spill Containment: No  
Tank Wellhead Protection: No  
Tank/Pipe Construction Type: Pipe Bare steel  
Tank/Pipe Construction Type: Tank Bare steel  
Tank/Pipe Monitor: Tank None

**B7  
SSE  
< 1/8  
0.112 mi.  
593 ft.**

**PLASTICS CONSULTING & MANUFACTURING CO  
431 FERRY AVENUE  
CAMDEN, NJ**

**NJ HIST LUST S104386647  
N/A**

**Site 2 of 3 in cluster B**

**Relative:  
Higher**

LUST HIST:

Case ID: Not reported  
Lead Program Assigned: Bureau of Field Operations - Initial Notice Section

**Actual:  
19 ft.**

**Facility Status: Case Awaiting Assignment**

UST ID: 0338321  
TMS Number: N99-1679  
Remedial Level: Not reported  
Case Manager: Not reported  
Facility Phone: Not reported  
No Further Action: Not reported  
RAW Approved: Not reported  
CEA: Not reported  
Date CEA Lifted: Not reported  
Dead Notice: Not reported

**C8  
ENE  
< 1/8  
0.114 mi.  
603 ft.**

**1775 OLD WHITE HORSE PIKE  
CAMDEN, NJ 08103**

**EDR Hist Auto 1015275035  
N/A**

**Site 1 of 8 in cluster C**

**Relative:  
Higher**

EDR Historical Auto Stations:

Name: SILVA AUTO REPAIR  
Year: 2007  
Address: 1775 OLD WHITE HORSE PIKE

**Actual:  
19 ft.**

Name: SILVA AUTO REPAIR  
Year: 2008  
Address: 1775 OLD WHITE HORSE PIKE

Name: SILVA AUTO REPAIR  
Year: 2009  
Address: 1775 OLD WHITE HORSE PIKE

Name: SILVA AUTO REPAIR  
Year: 2010  
Address: 1775 OLD WHITE HORSE PIKE

Name: SILVA AUTO REPAIR  
Year: 2011  
Address: 1775 OLD WHITE HORSE PIKE



Map ID  
Direction  
Distance  
Elevation

MAP FINDINGS

Site

Database(s)

EDR ID Number  
EPA ID Number

C9  
ENE  
< 1/8  
0.116 mi.  
611 ft.

**LESS AUTO BODY & REPAIR**  
**1759 OLD WHITE HORSE PIKE**  
**CAMDEN, NJ 08104**

**RCRA NonGen / NLR**    **1000137533**  
**NJD980774624**

**Site 2 of 8 in cluster C**

**Relative:**  
**Higher**

RCRA NonGen / NLR:

Date form received by agency: 01/01/2007

Facility name: LESS AUTO BODY & REPAIR  
Facility address: 1759 OLD WHITE HORSE PIKE  
CAMDEN, NJ 08104

EPA ID: NJD980774624  
Mailing address: OLD WHITE HORSE PIKE  
CAMDEN, NJ 08810

Contact: Not reported  
Contact address: OLD WHITE HORSE PIKE  
CAMDEN, NJ 08810

Contact country: US  
Contact telephone: Not reported  
Contact email: Not reported

EPA Region: 02

Classification: Non-Generator

Description: Handler: Non-Generators do not presently generate hazardous waste

**Actual:**  
**19 ft.**

Owner/Operator Summary:

Owner/operator name: Not reported  
Owner/operator address: NOT REQUIRED  
NOT REQUIRED, WY 99999

Owner/operator country: US  
Owner/operator telephone: (212) 555-1212  
Legal status: Private

Owner/Operator Type: Operator  
Owner/Op start date: Not reported  
Owner/Op end date: Not reported

Owner/operator name: Not reported  
Owner/operator address: NOT REQUIRED  
NOT REQUIRED, WY 99999

Owner/operator country: US  
Owner/operator telephone: (212) 555-1212  
Legal status: Private

Owner/Operator Type: Owner  
Owner/Op start date: Not reported  
Owner/Op end date: Not reported

Handler Activities Summary:

U.S. importer of hazardous waste: No  
Mixed waste (haz. and radioactive): No  
Recycler of hazardous waste: No  
Transporter of hazardous waste: No  
Treater, storer or disposer of HW: No  
Underground injection activity: No  
On-site burner exemption: No  
Furnace exemption: No  
Used oil fuel burner: No  
Used oil processor: No  
Used oil refiner: No  
Used oil fuel marketer to burner: No

Map ID  
 Direction  
 Distance  
 Elevation

MAP FINDINGS

Site

Database(s)

EDR ID Number  
 EPA ID Number

**LESS AUTO BODY & REPAIR (Continued)**

**1000137533**

Used oil Specification marketer: No  
 Used oil transfer facility: No  
 Used oil transporter: No

Historical Generators:

Date form received by agency: 01/01/2006  
 Site name: LESS AUTO BODY & REPAIR  
 Classification: Not a generator, verified

. Waste code: NONE  
 . Waste name: None

Date form received by agency: 07/20/1984  
 Site name: LESS AUTO BODY & REPAIR  
 Classification: Large Quantity Generator

. Waste code: D001  
 . Waste name: IGNITABLE WASTE

Violation Status: No violations found

**D10  
 NNW  
 < 1/8  
 0.123 mi.  
 648 ft.**

**MEDICAL ARTS SCHOOL  
 1626 COPEWOOD ST  
 CAMDEN, NJ**

**NJ HIST LUST S105048193  
 N/A**

**Site 1 of 5 in cluster D**

**Relative:  
 Higher**

LUST HIST:

Case ID: Not reported  
 Lead Program Assigned: Bureau of Field Operations - Initial Notice Section  
**Facility Status: Site Issued Letter of No Further Action for Area(s) Of Concern**  
 UST ID: 90472  
 TMS Number: N00-1108  
 Remedial Level: Site has 1 area of concern with 1 media of concern.  
 Case Manager: Hasmukh Patel  
 Facility Phone: (609) 633-0735  
 No Further Action: 10/17/2001 0:00:00  
 RAW Approved: Not reported  
 CEA: Not reported  
 Date CEA Lifted: Not reported  
 Dead Notice: Not reported

**Actual:  
 20 ft.**

**D11  
 NNW  
 < 1/8  
 0.123 mi.  
 648 ft.**

**THOMAS NELSON INC  
 1626 COPEWOOD STREET  
 CAMDEN CITY, NJ 08102**

**NJ Release S108773453  
 NJ ISRA N/A**

**Site 2 of 5 in cluster D**

**Relative:  
 Higher**

NJ Release:

Facility Type: Sensitive Population  
 Facility Phone: Not reported  
 Incident Date: 06/15/2007  
 Incident Time: Not reported  
 TD Log #: 236656  
 Case Number: 07-06-15-1309-01  
 Date Received: 06/15/2007  
 Nature of Incident: Not reported

**Actual:  
 20 ft.**

Map ID  
Direction  
Distance  
Elevation

MAP FINDINGS

Site

Database(s)

EDR ID Number  
EPA ID Number

**THOMAS NELSON INC (Continued)**

**S108773453**

|                               |                          |
|-------------------------------|--------------------------|
| Operator:                     | Not reported             |
| Incident Type:                | Air Release              |
| Incident Location:            | MEDICAL ARTS HIGH SCHOOL |
| Location:                     | Not reported             |
| Other Location:               | Not reported             |
| Contact Name:                 | Not reported             |
| Caller Name:                  | Not reported             |
| Caller Title:                 | Not reported             |
| Caller Address:               | Not reported             |
| Caller City,St,Zip:           | Not reported             |
| Caller Telephone:             | Not reported             |
| Substance(s):                 | Not reported             |
| Substance Type:               | Not reported             |
| Substance Identity:           | Not reported             |
| CAS Number:                   | Not reported             |
| A310 Letter:                  | Not reported             |
| TCPA Chemical:                | Not reported             |
| Hazrds Material:              | Not reported             |
| COMU:                         | Not reported             |
| Ref. Code:                    | Not reported             |
| Amt Released:                 | Not reported             |
| Contained:                    | Not reported             |
| Release Type:                 | Not reported             |
| Release VE:                   | Not reported             |
| Injuries:                     | No                       |
| Public Exposure:              | No                       |
| Facility Evacuation:          | Yes                      |
| Police at Scene:              | Yes                      |
| Firemen at Scene:             | Yes                      |
| Contamination of:             | Not reported             |
| Receiving Water:              | Not reported             |
| Status at Spill:              | Not reported             |
| NJ Spill Date:                | Not reported             |
| NJ Spill Time:                | Not reported             |
| NJ Spill Name:                | Not reported             |
| NJ Spill Title:               | Not reported             |
| NJ Spill Phone:               | Not reported             |
| Other Date:                   | Not reported             |
| Other Time:                   | Not reported             |
| Other Name:                   | Not reported             |
| Other Title:                  | Not reported             |
| Other Telephone:              | Not reported             |
| Public Evacuation:            | No                       |
| Assistance Requested:         | Not reported             |
| Wind Direction/Speed:         | Not reported             |
| Local Municipality Notified:  | Not reported             |
| Local Municipality Name:      | Not reported             |
| Local Municipality Title:     | Not reported             |
| Local Municipality Telephone: | Not reported             |
| Local Municipality Date:      | Not reported             |
| Local Municipality Time:      | Not reported             |
| Incident Description:         | Not reported             |
| Incident Name:                | Not reported             |
| Incident Referred To:         | Not reported             |
| Incident Region:              | Not reported             |
| Incident Telephone:           | Not reported             |
| Incident Date:                | Not reported             |

Map ID  
Direction  
Distance  
Elevation

MAP FINDINGS

Site

Database(s)

EDR ID Number  
EPA ID Number

**THOMAS NELSON INC (Continued)**

**S108773453**

Incident time: Not reported  
Incident ITM: Not reported  
Comments: Not reported  
Date A310 Letter Printed: Not reported  
Date Local Authority Was Notified: Not reported  
Date Updated: Not reported  
Date Report Faxed to Local Authority: Not reported  
Local Authority Notification Date: Not reported  
Rep Receive Date: 06/15/2007  
Reporter Type: Municipal Rep.  
Reporter Name: REDACTED  
Reporter Title: REDACTED  
Reporter Org: REDACTED  
Reporter Address: Not reported  
Reporter City,St,Zip: Not reported  
Reporter County: Not reported  
Incident Status: Undetermined  
Incident Category: Other  
Incident Source: UNKNOWN  
Incident Address: Not reported  
Incident Address 2: Not reported  
Incident City,St,Zip: NJ  
Incident County: Not reported  
DEP Requested: No  
Confidential: Not reported  
Notify Type: Not reported  
Road Closed: No  
Direction: Not reported  
Responsible Party: Not reported  
Responsible Party Name: Not reported  
Responsible Party Contact: Not reported  
Responsible Party Title: Not reported  
Responsible Party Phone: Not reported  
Responsible Party Street: Not reported  
Responsible Party County: Not reported  
Responsible Party City,St,Zip: Not reported  
Memo. Of Understanding: Not reported  
Drill/trng Exercise: Not reported  
Hazardous: Not reported

**NJ ISRA:**

Pi Number: 030918  
Action Number: ISR950002  
Title: E95126 Thomas-Nelson Incorpora  
Isra Trg: Finalized Date: Not reported  
Start Date: 07/17/1995  
Case Status: NFA (No Further Action) HISTORIC  
Case No: E95126  
Case Name: Thomas-Nelson Incorporated  
Trigger Type: Business Sale  
Trigger Date: 04/05/1995

Pi Number: 030918  
Action Number: ISR950002  
Title: E95126 Thomas-Nelson Incorpora  
Isra Trg: Finalized Date: Not reported  
Start Date: 07/17/1995

Map ID  
Direction  
Distance  
Elevation

MAP FINDINGS

Site

Database(s)

EDR ID Number  
EPA ID Number

**THOMAS NELSON INC (Continued)**

**S108773453**

Case Status: NFA (No Further Action) HISTORIC  
Case No: E95126  
Case Name: Thomas-Nelson Incorporated  
Trigger Type: Cessation  
Trigger Date: 04/05/1995

**D12  
NNW  
< 1/8  
0.123 mi.  
648 ft.**

**THOMAS NELSON INCORPORATED  
1626 COPEWOOD ST  
CAMDEN, NJ**

**NJ HIST LUST U003106361  
N/A**

**Site 3 of 5 in cluster D**

**Relative:  
Higher**

LUST HIST:

Case ID: Not reported  
Lead Program Assigned: Bureau of Field Operations - Initial Notice Section  
**Facility Status: Site Issued Letter of No Further Action for Area(s) Of Concern**  
UST ID: 0309189  
TMS Number: C96-0139  
Remedial Level: Site has 1 area of concern with 1 media of concern.  
Case Manager: Not reported  
Facility Phone: Not reported  
No Further Action: 9/11/1996 0:00:00  
RAW Approved: Not reported  
CEA: Not reported  
Date CEA Lifted: Not reported  
Dead Notice: Not reported

**Actual:  
20 ft.**

**D13  
NNW  
< 1/8  
0.123 mi.  
648 ft.**

**MEDICAL ART SCHOOL  
1626 COPEWOOD ST  
CAMDEN CITY, NJ 08101**

**NJ UST U004244717  
N/A**

**Site 4 of 5 in cluster D**

**Relative:  
Higher**

UST:

Facility ID: 90472

**Actual:  
20 ft.**

Contact:

Owner Name: TOM MUNLYN  
Organization: MEDICAL ART SCHOOL  
Contact Type(UST Reg): Facility Operator  
Contact Address (UST Reg): 1626 COPEWOOD ST  
Contact Address 2 (UST Reg): Not reported  
Contact City,St,Zip (UST Reg): Camden, NJ 08103

Owner Name: TOM MUNLYN  
Organization: CAMDEN CITY BD OF ED  
Contact Type(UST Reg): Tank Owner  
Contact Address (UST Reg): 201 N FRONT ST  
Contact Address 2 (UST Reg): Not reported  
Contact City,St,Zip (UST Reg): Camden, NJ 08102

Tanks:

Tank Id: TANK-2  
Tank Number: 0001

Map ID  
Direction  
Distance  
Elevation

MAP FINDINGS

Site

Database(s)

EDR ID Number  
EPA ID Number

**MEDICAL ART SCHOOL (Continued)**

**U004244717**

**Tank Status:** Abandoned in Place  
Tank Status Date: 03/08/2001  
Install Date: 01/01/1944  
Tank Contents: Heating Oil (No. 2)  
Tank Size: 3000  
Tank Compliance: No  
Overfill: Not reported  
Compliance Monitoring?: No  
Overfill Protection: Not reported  
Spill Containment: Not reported  
Tank Wellhead Protection: Not reported  
Tank/Pipe Construction Type: Pipe Bare steel  
Tank/Pipe Construction Type: Tank Bare steel  
Tank/Pipe Monitor: Pipe None  
Tank/Pipe Monitor: Tank None

**D14  
NNW  
< 1/8  
0.123 mi.  
648 ft.**

**THOMAS NELSON INC  
1626 COPEWOOD ST  
CAMDEN CITY, NJ 08103  
Site 5 of 5 in cluster D**

**NJ UST U004244262  
N/A**

**Relative:  
Higher**

UST:  
Facility ID: 030918

**Actual:  
20 ft.**

Contact:  
Owner Name: Not Identified Not Identified  
Organization: Not Identified  
Contact Type(UST Reg): Facility Operator  
Contact Address (UST Reg): Not reported  
Contact Address 2 (UST Reg): Not reported  
Conact City,St,Zip (UST Reg): Not reported  
  
Owner Name: ARTHUR BAKLEY  
Organization: THOMAS NELSON INC  
Contact Type(UST Reg): Tank Owner  
Contact Address (UST Reg): ELM HILL PIKE  
Contact Address 2 (UST Reg): Not reported  
Conact City,St,Zip (UST Reg): NASHVILLE, TN 37214

**Tanks:**

Tank Id: TANK-1  
Tank Number: E1  
**Tank Status:** Removed  
Tank Status Date: 03/13/1996  
Install Date: 01/01/1944  
Tank Contents: Heating Oil (No. 4)  
Tank Size: 10000  
Tank Compliance: No  
Overfill: No  
Compliance Monitoring?: No  
Overfill Protection: No  
Spill Containment: No  
Tank Wellhead Protection: Not reported  
Tank/Pipe Construction Type: Tank Other  
Tank/Pipe Construction Type: Pipe CONVERSION (NON-NULLABLE)

Map ID  
Direction  
Distance  
Elevation

MAP FINDINGS

Site

Database(s)

EDR ID Number  
EPA ID Number

**THOMAS NELSON INC (Continued)**

**U004244262**

Tank/Pipe Monitor: Pipe None  
Tank/Pipe Monitor: Tank None

**15**  
**East**  
**< 1/8**  
**0.123 mi.**  
**651 ft.**

**1835 COLT ST**  
**CAMDEN, NJ 08103**

**EDR Hist Auto 1015283281**  
**N/A**

**Relative:**  
**Higher**

**EDR Historical Auto Stations:**

Name: DIAMOND MOTORS  
Year: 2002  
Address: 1835 COLT ST

**Actual:**  
**19 ft.**

Name: DIAMOND MOTORS  
Year: 2003  
Address: 1835 COLT ST

**B16**  
**SE**  
**< 1/8**  
**0.124 mi.**  
**655 ft.**

**BANTIVOGLIOS N SONS INC**  
**261-63 DIVISION ST**  
**CAMDEN, NJ 08101**

**RCRA NonGen / NLR 1000414007**  
**NJD011144987**

**Site 3 of 3 in cluster B**

**Relative:**  
**Higher**

**RCRA NonGen / NLR:**

Date form received by agency: 01/01/2007  
Facility name: BANTIVOGLIOS N SONS INC  
Facility address: 261-63 DIVISION ST  
CAMDEN, NJ 08101  
EPA ID: NJD011144987  
Mailing address: DIVISION ST  
CAMDEN, NJ 08101  
Contact: Not reported  
Contact address: DIVISION ST  
CAMDEN, NJ 08101  
Contact country: US  
Contact telephone: Not reported  
Contact email: Not reported  
EPA Region: 02  
Land type: Facility is not located on Indian land. Additional information is not known.  
Classification: Non-Generator  
Description: Handler: Non-Generators do not presently generate hazardous waste

**Actual:**  
**19 ft.**

**Owner/Operator Summary:**

Owner/operator name: ROBERT SCHIAVO  
Owner/operator address: NOT REQUIRED  
NOT REQUIRED, WY 99999  
Owner/operator country: US  
Owner/operator telephone: (212) 555-1212  
Legal status: Private  
Owner/Operator Type: Owner  
Owner/Op start date: Not reported  
Owner/Op end date: Not reported

Owner/operator name: ROBERT SCHIAVO  
Owner/operator address: NOT REQUIRED

Map ID  
Direction  
Distance  
Elevation

MAP FINDINGS

Site

Database(s)

EDR ID Number  
EPA ID Number

**BANTIVOGLIOS N SONS INC (Continued)**

**1000414007**

NOT REQUIRED, WY 99999  
Owner/operator country: US  
Owner/operator telephone: (212) 555-1212  
Legal status: Private  
Owner/Operator Type: Operator  
Owner/Op start date: Not reported  
Owner/Op end date: Not reported

Handler Activities Summary:

U.S. importer of hazardous waste: No  
Mixed waste (haz. and radioactive): No  
Recycler of hazardous waste: No  
Transporter of hazardous waste: No  
Treater, storer or disposer of HW: No  
Underground injection activity: No  
On-site burner exemption: No  
Furnace exemption: No  
Used oil fuel burner: No  
Used oil processor: No  
User oil refiner: No  
Used oil fuel marketer to burner: No  
Used oil Specification marketer: No  
Used oil transfer facility: No  
Used oil transporter: No

Historical Generators:

Date form received by agency: 01/01/2006  
Site name: BANTIVOGLIOS N SONS INC  
Classification: Not a generator, verified

. Waste code: NONE  
. Waste name: None

Date form received by agency: 01/08/1990  
Site name: BANTIVOGLIOS N SONS INC  
Classification: Small Quantity Generator

. Waste code: D000  
. Waste name: Not Defined

. Waste code: F004  
. Waste name: THE FOLLOWING SPENT NONHALOGENATED SOLVENTS: CRESOLS, CRESYLIC ACID, AND NITROBENZENE; AND THE STILL BOTTOMS FROM THE RECOVERY OF THESE SOLVENTS; ALL SPENT SOLVENT MIXTURES/BLENDS CONTAINING, BEFORE USE, A TOTAL OF TEN PERCENT OR MORE (BY VOLUME) OF ONE OR MORE OF THE ABOVE NONHALOGENATED SOLVENTS OR THOSE SOLVENTS LISTED IN F001, F002, AND F005; AND STILL BOTTOMS FROM THE RECOVERY OF THESE SPENT SOLVENTS AND SPENT SOLVENT MIXTURES.

Violation Status: No violations found

Evaluation Action Summary:

Evaluation date: 02/28/1992  
Evaluation: FOCUSED COMPLIANCE INSPECTION  
Area of violation: Not reported  
Date achieved compliance: Not reported



Map ID  
Direction  
Distance  
Elevation

MAP FINDINGS

Site

Database(s)

EDR ID Number  
EPA ID Number

**BANTIVOGLIOS N SONS INC (Continued)**

1000414007

Evaluation lead agency: State

**E17**  
**North**  
**1/8-1/4**  
**0.136 mi.**  
**716 ft.**

**CAMDEN LABORATORIES**  
**COPEWOOD ST**  
**CAMDEN CITY, NJ 08103**

**NJ SHWS** **U000365243**  
**NJ UST** **N/A**  
**NJ VCP**

Site 1 of 2 in cluster E

**Relative:**  
**Higher**

SHWS:  
Site ID: 51326  
Status: Active  
Home Owner: No  
PI Number: 016718

**Actual:**  
**21 ft.**

Detail As Of April 2012:  
X Coord Site: Not reported  
X Coord PI: Not reported  
Y Coord Site: Not reported  
Y Coord PI: Not reported

UST:  
Facility ID: 016718

Contact:  
Owner Name: Not Identified Not Identified  
Organization: Not Identified  
Contact Type(UST Reg): Facility Operator  
Contact Address (UST Reg): Not reported  
Contact Address 2 (UST Reg): Not reported  
Contact City,St,Zip (UST Reg): Not reported

Owner Name: VINCE SALATORE  
Organization: CAMDEN LABORATORIES  
Contact Type(UST Reg): Tank Owner  
Contact Address (UST Reg): COPEWOOD ST  
Contact Address 2 (UST Reg): Not reported  
Contact City,St,Zip (UST Reg): Camden, NJ 08103

Tanks:  
Tank Id: TANK-1  
Tank Number: A1  
**Tank Status: Removed**  
Tank Status Date: 08/31/1989  
Install Date: 01/01/1966  
Tank Contents: Heating Oil (No. 2)  
Tank Size: 6000  
Tank Compliance: No  
Overfill: No  
Compliance Monitoring?: No  
Overfill Protection: No  
Spill Containment: No  
Tank Wellhead Protection: Not reported  
Tank/Pipe Construction Type: Tank Cathodically protected steel  
Tank/Pipe Construction Type: Pipe Cathodically protected steel  
Tank/Pipe Monitor: Pipe None  
Tank/Pipe Monitor: Tank None

Map ID  
Direction  
Distance  
Elevation

MAP FINDINGS

Site

Database(s)

EDR ID Number  
EPA ID Number

**CAMDEN LABORATORIES (Continued)**

**U000365243**

Tank Id: TANK-2  
Tank Number: A2  
**Tank Status: Removed**  
Tank Status Date: 08/31/1989  
Install Date: 01/01/1979  
Tank Contents: Heating Oil (No. 2)  
Tank Size: 6000  
Tank Compliance: No  
Overfill: No  
Compliance Monitoring?: No  
Overfill Protection: No  
Spill Containment: No  
Tank Wellhead Protection: Not reported  
Tank/Pipe Construction Type: Pipe Cathodically protected steel  
Tank/Pipe Construction Type: Tank Cathodically protected steel  
Tank/Pipe Monitor: Pipe None  
Tank/Pipe Monitor: Tank None

Tank Id: TANK-3  
Tank Number: A3  
**Tank Status: Removed**  
Tank Status Date: 08/01/1989  
Install Date: 01/01/1970  
Tank Contents: Heating Oil (No. 2)  
Tank Size: 2000  
Tank Compliance: No  
Overfill: No  
Compliance Monitoring?: No  
Overfill Protection: No  
Spill Containment: No  
Tank Wellhead Protection: Not reported  
Tank/Pipe Construction Type: Pipe Bare steel  
Tank/Pipe Construction Type: Tank CONVERSION (NON-NULLABLE)  
Tank/Pipe Monitor: Pipe None  
Tank/Pipe Monitor: Tank None

VCP:

Incident Number: 08-07-01-1547-19  
MOA Execution Date: 09/05/2008  
Type Of Vcp File: CURRENT  
Pi Number: 016718  
Case Type(Case Type): MOA  
Case Contact: Department Not reported  
Case Contact Name: MARTIN P MANCO  
Case Contact: Organization c/o CAMDEN LABORATORIES LP  
Case Contact: Address: Line1 PO BOX 2614  
Case Contact: Address: Line2 Not reported  
Case Contact: Address: Line3 Not reported  
Case Contact City,St,Zip: WEST CHESTER, PA 19380

MAP FINDINGS

Map ID  
 Direction  
 Distance  
 Elevation

Site

Database(s)

EDR ID Number  
 EPA ID Number

**C18**      **DISTASIO CHEVROLET**  
**NE**        **1759 HADDON AVE**  
**1/8-1/4**    **CAMDEN CITY, NJ**  
**0.139 mi.**  
**735 ft.**     **Site 3 of 8 in cluster C**

**NJ SHWS**    **S116228947**  
**N/A**

**Relative:**      **SHWS:**  
**Higher**        Site ID:                      65364  
                      Status:                        Active  
**Actual:**        Home Owner:                No  
**19 ft.**            PI Number:                  G000028852

Detail As Of April 2012:  
 X Coord Site:              Not reported  
 X Coord PI:                Not reported  
 Y Coord Site:              Not reported  
 Y Coord PI:                Not reported

**C19**        **DISTASIO CHEVROLET SITE**  
**NE**        **1759-1769 HADDON AVE, BLOCK 1279.1, LOTS 1, 2, 5**  
**1/8-1/4**    **CAMDEN, NJ 08103**  
**0.139 mi.**  
**735 ft.**     **Site 4 of 8 in cluster C**

**US BROWNFIELDS**    **1012241939**  
**N/A**

**Relative:**      **US BROWNFIELDS:**  
**Higher**        Recipient name:            Camden, City of  
                      Grant type:                 Assessment  
**Actual:**        Property name:             DISTASIO CHEVROLET SITE  
**19 ft.**            Property #:                 Not reported  
                      Parcel size:                 1.66  
                      Property Description:     Not reported  
                      Latitude:                    39.923958  
                      Longitude:                 -75.09169  
                      HCM label:                 Not reported  
                      Map scale:                 Not reported  
                      Point of reference:        Not reported  
                      Datum:                      Not reported  
                      ACRES property ID:        13060  
                      Start date:                 Not reported  
                      Completed date:            Not reported  
                      Acres cleaned up:         Not reported  
                      Cleanup funding:           Not reported  
                      Cleanup funding source:   Not reported  
                      Assessment funding:      Not reported  
                      Assessment funding source: Not reported  
                      Redevelopment funding:   Not reported  
                      Redev. funding source:    Not reported  
                      Redev. funding entity name: Not reported  
                      Redevelopment start date: Not reported  
                      Assessment funding entity: Not reported  
                      Cleanup funding entity:    Not reported  
                      Grant type:                 N/A  
                      Accomplishment type:     Phase I Environmental Assessment  
                      Accomplishment count:    0  
                      Cooperative agreement #:   99254301  
                      Ownership entity:         Not reported  
                      Current owner:             Not reported  
                      Did owner change:         Not reported  
                      Cleanup required:         No  
                      Video available:            Not reported

Map ID  
Direction  
Distance  
Elevation

MAP FINDINGS

Site

Database(s)

EDR ID Number  
EPA ID Number

**DISTASIO CHEVROLET SITE (Continued)**

**1012241939**

|                                   |              |
|-----------------------------------|--------------|
| Photo available:                  | Not reported |
| Institutional controls required:  | Not reported |
| IC Category proprietary controls: | Not reported |
| IC cat. info. devices:            | Not reported |
| IC cat. gov. controls:            | Not reported |
| IC cat. enforcement permit tools: | Not reported |
| IC in place date:                 | Not reported |
| IC in place:                      | Unknown      |
| State/tribal program date:        | Not reported |
| State/tribal program ID:          | Not reported |
| State/tribal NFA date:            | Not reported |
| Air contaminated:                 | Not reported |
| Air cleaned:                      | Not reported |
| Asbestos found:                   | Not reported |
| Asbestos cleaned:                 | Not reported |
| Controlled substance found:       | Not reported |
| Controlled substance cleaned:     | Not reported |
| Drinking water affected:          | Not reported |
| Drinking water cleaned:           | Not reported |
| Groundwater affected:             | Not reported |
| Groundwater cleaned:              | Not reported |
| Lead contaminant found:           | Not reported |
| Lead cleaned up:                  | Not reported |
| No media affected:                | Not reported |
| Unknown media affected:           | Not reported |
| Other cleaned up:                 | Not reported |
| Other metals found:               | Not reported |
| Other metals cleaned:             | Not reported |
| Other contaminants found:         | Not reported |
| Other contams found description:  | Not reported |
| PAHs found:                       | Not reported |
| PAHs cleaned up:                  | Not reported |
| PCBs found:                       | Not reported |
| PCBs cleaned up:                  | Not reported |
| Petro products found:             | Not reported |
| Petro products cleaned:           | Not reported |
| Sediments found:                  | Not reported |
| Sediments cleaned:                | Not reported |
| Soil affected:                    | Not reported |
| Soil cleaned up:                  | Not reported |
| Surface water cleaned:            | Not reported |
| VOCs found:                       | Not reported |
| VOCs cleaned:                     | Not reported |
| Cleanup other description:        | Not reported |
| Num. of cleanup and re-dev. jobs: | Not reported |
| Past use greenspace acreage:      | Not reported |
| Past use residential acreage:     | Not reported |
| Past use commercial acreage:      | Not reported |
| Past use industrial acreage:      | Not reported |
| Future use greenspace acreage:    | Not reported |
| Future use residential acreage:   | Not reported |
| Future use commercial acreage:    | Not reported |
| Future use industrial acreage:    | Not reported |
| Greenspace acreage and type:      | Not reported |
| Superfund Fed. landowner flag:    | Not reported |
| Arsenic cleaned up:               | Not reported |
| Cadmium cleaned up:               | Not reported |

Map ID  
Direction  
Distance  
Elevation

MAP FINDINGS

Site

Database(s)

EDR ID Number  
EPA ID Number

**DISTASIO CHEVROLET SITE (Continued)**

**1012241939**

Chromium cleaned up: Not reported  
Copper cleaned up: Not reported  
Iron cleaned up: Not reported  
mercury cleaned up: Not reported  
nickel cleaned up: Not reported  
No clean up: Not reported  
Pesticides cleaned up: Not reported  
Selenium cleaned up: Not reported  
SVOCs cleaned up: Not reported  
Unknown clean up: Not reported  
Arsenic contaminant found: Not reported  
Cadmium contaminant found: Not reported  
Chromium contaminant found: Not reported  
Copper contaminant found: Not reported  
Iron contaminant found: Not reported  
Mercury contaminant found: Not reported  
Nickel contaminant found: Not reported  
No contaminant found: Not reported  
Pesticides contaminant found: Not reported  
Selenium contaminant found: Not reported  
SVOCs contaminant found: Not reported  
Unknown contaminant found: Not reported  
Future Use: Multistory Not reported  
Media affected Bluiding Material: Not reported  
Media affected indoor air: Not reported  
Building material media cleaned up: Not reported  
Indoor air media cleaned up: Not reported  
Unknown media cleaned up: Not reported  
Past Use: Multistory Not reported

Recipient name: Camden, City of  
Grant type: Assessment  
Property name: DISTASIO CHEVROLET SITE  
Property #: Not reported  
Parcel size: 1.66  
Property Description: Not reported  
Latitude: 39.923958  
Longitude: -75.09169  
HCM label: Not reported  
Map scale: Not reported  
Point of reference: Not reported  
Datum: Not reported  
ACRES property ID: 13060  
Start date: Not reported  
Completed date: Not reported  
Acres cleaned up: Not reported  
Cleanup funding: Not reported  
Cleanup funding source: Not reported  
Assessment funding: Not reported  
Assessment funding source: Not reported  
Redevelopment funding: Not reported  
Redev. funding source: Not reported  
Redev. funding entity name: Not reported  
Redevelopment start date: Not reported  
Assessment funding entity: Not reported  
Cleanup funding entity: Not reported  
Grant type: N/A

Map ID  
Direction  
Distance  
Elevation

MAP FINDINGS

Site

Database(s)

EDR ID Number  
EPA ID Number

**DISTASIO CHEVROLET SITE (Continued)**

**1012241939**

|                                   |                                   |
|-----------------------------------|-----------------------------------|
| Accomplishment type:              | Phase II Environmental Assessment |
| Accomplishment count:             | 0                                 |
| Cooperative agreement #:          | 99254301                          |
| Ownership entity:                 | Not reported                      |
| Current owner:                    | Not reported                      |
| Did owner change:                 | Not reported                      |
| Cleanup required:                 | No                                |
| Video available:                  | Not reported                      |
| Photo available:                  | Not reported                      |
| Institutional controls required:  | Not reported                      |
| IC Category proprietary controls: | Not reported                      |
| IC cat. info. devices:            | Not reported                      |
| IC cat. gov. controls:            | Not reported                      |
| IC cat. enforcement permit tools: | Not reported                      |
| IC in place date:                 | Not reported                      |
| IC in place:                      | Unknown                           |
| State/tribal program date:        | Not reported                      |
| State/tribal program ID:          | Not reported                      |
| State/tribal NFA date:            | Not reported                      |
| Air contaminated:                 | Not reported                      |
| Air cleaned:                      | Not reported                      |
| Asbestos found:                   | Not reported                      |
| Asbestos cleaned:                 | Not reported                      |
| Controlled substance found:       | Not reported                      |
| Controlled substance cleaned:     | Not reported                      |
| Drinking water affected:          | Not reported                      |
| Drinking water cleaned:           | Not reported                      |
| Groundwater affected:             | Not reported                      |
| Groundwater cleaned:              | Not reported                      |
| Lead contaminant found:           | Not reported                      |
| Lead cleaned up:                  | Not reported                      |
| No media affected:                | Not reported                      |
| Unknown media affected:           | Not reported                      |
| Other cleaned up:                 | Not reported                      |
| Other metals found:               | Not reported                      |
| Other metals cleaned:             | Not reported                      |
| Other contaminants found:         | Not reported                      |
| Other contams found description:  | Not reported                      |
| PAHs found:                       | Not reported                      |
| PAHs cleaned up:                  | Not reported                      |
| PCBs found:                       | Not reported                      |
| PCBs cleaned up:                  | Not reported                      |
| Petro products found:             | Not reported                      |
| Petro products cleaned:           | Not reported                      |
| Sediments found:                  | Not reported                      |
| Sediments cleaned:                | Not reported                      |
| Soil affected:                    | Not reported                      |
| Soil cleaned up:                  | Not reported                      |
| Surface water cleaned:            | Not reported                      |
| VOCs found:                       | Not reported                      |
| VOCs cleaned:                     | Not reported                      |
| Cleanup other description:        | Not reported                      |
| Num. of cleanup and re-dev. jobs: | Not reported                      |
| Past use greenspace acreage:      | Not reported                      |
| Past use residential acreage:     | Not reported                      |
| Past use commercial acreage:      | Not reported                      |
| Past use industrial acreage:      | Not reported                      |

Map ID  
 Direction  
 Distance  
 Elevation

MAP FINDINGS

Site

Database(s)

EDR ID Number  
 EPA ID Number

**DISTASIO CHEVROLET SITE (Continued)**

**1012241939**

Future use greenspace acreage: Not reported  
 Future use residential acreage: Not reported  
 Future use commercial acreage: Not reported  
 Future use industrial acreage: Not reported  
 Greenspace acreage and type: Not reported  
 Superfund Fed. landowner flag: Not reported  
 Arsenic cleaned up: Not reported  
 Cadmium cleaned up: Not reported  
 Chromium cleaned up: Not reported  
 Copper cleaned up: Not reported  
 Iron cleaned up: Not reported  
 mercury cleaned up: Not reported  
 nickel cleaned up: Not reported  
 No clean up: Not reported  
 Pesticides cleaned up: Not reported  
 Selenium cleaned up: Not reported  
 SVOCs cleaned up: Not reported  
 Unknown clean up: Not reported  
 Arsenic contaminant found: Not reported  
 Cadmium contaminant found: Not reported  
 Chromium contaminant found: Not reported  
 Copper contaminant found: Not reported  
 Iron contaminant found: Not reported  
 Mercury contaminant found: Not reported  
 Nickel contaminant found: Not reported  
 No contaminant found: Not reported  
 Pesticides contaminant found: Not reported  
 Selenium contaminant found: Not reported  
 SVOCs contaminant found: Not reported  
 Unknown contaminant found: Not reported  
 Future Use: Multistory Not reported  
 Media affected Bluiding Material: Not reported  
 Media affected indoor air: Not reported  
 Building material media cleaned up: Not reported  
 Indoor air media cleaned up: Not reported  
 Unknown media cleaned up: Not reported  
 Past Use: Multistory Not reported

**A20  
 NW  
 1/8-1/4  
 0.143 mi.  
 756 ft.**

**PLANT CELL TECHNOLOGY INC  
 1667 DAVIS ST  
 CAMDEN, NJ 08103  
 Site 6 of 7 in cluster A**

**RCRA NonGen / NLR 1004751534  
 ICIS NJ0000938977**

**Relative:  
 Higher**

RCRA NonGen / NLR:  
 Date form received by agency: 03/09/2010  
 Facility name: CAMDEN LABORATORIES  
 Facility address: 1667 DAVIS ST  
 CAMDEN, NJ 08103  
 EPA ID: NJ0000938977  
 Mailing address: PO BOX 2614  
 WEST CHESTER, PA 19380  
 Contact: MARTIN P MANCO  
 Contact address: PO BOX 2614  
 WEST CHESTER, PA 19380  
 Contact country: US  
 Contact telephone: (610) 389-6663  
 Contact email: MPMANCO@MSN.COM

**Actual:  
 23 ft.**

Map ID  
Direction  
Distance  
Elevation

MAP FINDINGS

Site

Database(s)

EDR ID Number  
EPA ID Number

**PLANT CELL TECHNOLOGY INC (Continued)**

**1004751534**

EPA Region: 02  
Land type: Private  
Classification: Non-Generator  
Description: Handler: Non-Generators do not presently generate hazardous waste

Handler Activities Summary:

U.S. importer of hazardous waste: No  
Mixed waste (haz. and radioactive): No  
Recycler of hazardous waste: No  
Transporter of hazardous waste: No  
Treater, storer or disposer of HW: No  
Underground injection activity: No  
On-site burner exemption: No  
Furnace exemption: No  
Used oil fuel burner: No  
Used oil processor: No  
User oil refiner: No  
Used oil fuel marketer to burner: No  
Used oil Specification marketer: No  
Used oil transfer facility: No  
Used oil transporter: No

Universal Waste Summary:

Waste type: Batteries  
Accumulated waste on-site: Yes  
Generated waste on-site: Not reported

Waste type: Lamps  
Accumulated waste on-site: Yes  
Generated waste on-site: Not reported

Waste type: Pesticides  
Accumulated waste on-site: Yes  
Generated waste on-site: Not reported

Waste type: Thermostats  
Accumulated waste on-site: Yes  
Generated waste on-site: Not reported

Historical Generators:

Date form received by agency: 12/07/2007  
Site name: CAMDEN LABORATORIES  
Classification: Small Quantity Generator

. Waste code: D001  
. Waste name: IGNITABLE WASTE

. Waste code: D002  
. Waste name: CORROSIVE WASTE

Date form received by agency: 12/06/2007  
Site name: CAMDEN LABORATORIES  
Classification: Small Quantity Generator

Date form received by agency: 01/01/2006  
Site name: QUALITY BIOTECH INC



Map ID  
Direction  
Distance  
Elevation

MAP FINDINGS

Site

Database(s)

EDR ID Number  
EPA ID Number

**PLANT CELL TECHNOLOGY INC (Continued)**

**1004751534**

Classification: Not a generator, verified

Date form received by agency: 11/21/1994  
Site name: QUALITY BIOTECH INC  
Classification: Conditionally Exempt Small Quantity Generator

. Waste code: D000  
. Waste name: Not Defined

. Waste code: D001  
. Waste name: IGNITABLE WASTE

. Waste code: D002  
. Waste name: CORROSIVE WASTE

. Waste code: D003  
. Waste name: REACTIVE WASTE

Violation Status: No violations found

Evaluation Action Summary:

Evaluation date: 08/28/2008  
Evaluation: COMPLIANCE EVALUATION INSPECTION ON-SITE  
Area of violation: Not reported  
Date achieved compliance: Not reported  
Evaluation lead agency: State

ICIS:

Enforcement Action ID: 02-2007-5119  
FRS ID: 110030468795  
Program ID: FRS 110030468795  
Action Name: PLANT CELL TECHNOLOGY INC.  
Full Address: 1667 DAVIS ST CAMDEN NJ 08103  
State: New Jersey  
Facility Name: PLANT CELL TECHNOLOGY INC  
Facility Address: 1667 DAVIS ST  
CAMDEN, NJ 08103  
Enforcement Action Type: FIFRA 14A Action For Penalty  
Facility County: CAMDEN  
EPA Region #: 2

Enforcement Action ID: 02-2007-5119  
FRS ID: 110030468795  
Program ID: SSTS 071806NJ001  
Action Name: PLANT CELL TECHNOLOGY INC.  
Full Address: 1667 DAVIS ST CAMDEN NJ 08103  
State: New Jersey  
Facility Name: PLANT CELL TECHNOLOGY INC  
Facility Address: 1667 DAVIS ST  
CAMDEN, NJ 08103  
Enforcement Action Type: FIFRA 14A Action For Penalty  
Facility County: CAMDEN  
EPA Region #: 2

Enforcement Action ID: 02-2007-5119  
FRS ID: 110030468795  
Program ID: NJ-NJEMS 124803

Map ID  
Direction  
Distance  
Elevation

MAP FINDINGS

Site

Database(s)

EDR ID Number  
EPA ID Number

**PLANT CELL TECHNOLOGY INC (Continued)**

**1004751534**

Action Name: PLANT CELL TECHNOLOGY INC.  
Full Address: 1667 DAVIS ST CAMDEN NJ 08103  
State: New Jersey  
Facility Name: PLANT CELL TECHNOLOGY INC  
Facility Address: 1667 DAVIS ST  
CAMDEN, NJ 08103  
Enforcement Action Type: FIFRA 14A Action For Penalty  
Facility County: CAMDEN  
EPA Region #: 2

Program ID: FRS 110030468795  
Facility Name: PLANT CELL TECHNOLOGY INC  
Address: 1667 DAVIS ST  
Tribal Indicator: N  
Fed Facility: Not reported  
NAIC Code: Not reported  
SIC Code: Not reported

Program ID: NJ-NJEMS 124803  
Facility Name: PLANT CELL TECHNOLOGY INC  
Address: 1667 DAVIS ST  
Tribal Indicator: N  
Fed Facility: Not reported  
NAIC Code: Not reported  
SIC Code: Not reported

Program ID: SSTS 071806NJ001  
Facility Name: PLANT CELL TECHNOLOGY INC  
Address: 1667 DAVIS ST  
Tribal Indicator: N  
Fed Facility: Not reported  
NAIC Code: Not reported  
SIC Code: Not reported

**A21  
NW  
1/8-1/4  
0.143 mi.  
756 ft.**

**QUALITY BIOTECH INC  
1667 DAVIS ST  
CAMDEN, NJ 08104  
Site 7 of 7 in cluster A**

**NJ SPILLS 1004329216  
NJ MANIFEST N/A**

**Relative:  
Higher**

NJ SPILL:  
Facility ID: 35063  
Case Number: 98-11-20-1919-54  
Notify Type: Municipality  
Date Received: 11/20/1998  
Location: Facility  
Other Location: Not reported  
Incident Date: 11/20/1998  
Incident Time: 1841  
A310 Letter: False  
Ref. Code: 002  
COMU: 0408  
CAS Number: Not reported  
Hazardous: Unknown  
Incident Location: Not reported  
Facility Type: Commercial  
Facility Phone: 609-963-1550

**Actual:  
23 ft.**

Map ID  
Direction  
Distance  
Elevation

MAP FINDINGS

Site

Database(s)

EDR ID Number  
EPA ID Number

**QUALITY BIOTECH INC (Continued)**

**1004329216**

Substance(s): Not reported  
Substance Type: Not reported  
Substance Identity: Not reported  
TCPA Chemical: Not reported  
Hazrds Material: Not reported  
Amnt Released: Not reported  
Release VE: Not reported  
Contained: Not reported  
Release Type: Not reported  
Incident Desc: Not reported  
Status at Spill: SPILL CAUSE UNKNOWN. LIQUID NITROGEN SPILLED IN BLDG. BLDG EVACUATED.  
AT LEAST 2 TRANSPORTED TO COOPER MED CTR FOR INHALIATION.  
NJ Spill Date: Not reported  
NJ Spill Time: Not reported  
NJ Spill Name: Not reported  
NJ Spill Title: Not reported  
NJ Spill Phone: Not reported  
Other Date: Not reported  
Other Time: Not reported  
Other Name: Not reported  
Other Title: Not reported  
Other Phone: Not reported  
Injuries: Yes  
Public Exposure: No  
Road Closed: Yes  
Facility Evacuation: Yes  
Receiving Water: Not reported  
Public Evacuation: No  
Police at Scene: Yes  
Firemen at Scene: Yes  
Contamination of: Land  
Nature of Incident: Not reported  
Wind Direction/Speed: 0  
Assistance Requested: No  
Memo. Of Understanding: No  
Drill/trng Exercise: No  
Operator: JON  
Contact Name: Not reported  
Caller Name: REDACTED  
Caller Title: Not reported  
Caller Address: Not reported  
Caller City,St,Zip: Not reported  
Caller Phone: Not reported  
Responsible Party: Unknown  
Responsible Party Name: Not reported  
Responsible Party Contact: Not reported  
Responsible Party Title: Not reported  
Responsible Party Telephone: Not reported  
Responsible Party Street: Not reported  
Responsible Party Municipality: Not reported  
Responsible Party State: Not reported  
Responsible Party Zip: Not reported  
Responsible City,St,Zip: Not reported  
Responsible Party County: Not reported  
Local Municipality: No  
Local Municipality Name: Not reported  
Local Municipality Title: Not reported

Map ID  
Direction  
Distance  
Elevation

MAP FINDINGS

Site

Database(s)

EDR ID Number  
EPA ID Number

**QUALITY BIOTECH INC (Continued)**

**1004329216**

Local Municipality Phone: Not reported  
Local Municipality Date: Not reported  
Local Municipality Time: Not reported  
Incident Name: Not reported  
Incident Referred To: Not reported  
Incident Region: Not reported  
Incident Phone: Not reported  
Incident Date: Not reported  
Comments: Not reported  
Date A310 Letter Printed: Not reported  
Date Local Authority Was Notified: Not reported  
Date Update: Not reported  
Date Report Faxed to Local Authority: Not reported  
Local Authority Notification Date: Not reported  
Reporter Name: Not reported  
Reporter Type: Not reported  
Rep Received Date: Not reported  
Reporter Title: Not reported  
Reporter Orgzn: Not reported  
Reporter Address: Not reported  
Reporter City,St,Zip: Not reported  
Reporter County: Not reported  
Incident Type: Not reported  
Incident Status: Not reported  
Incident Category: Not reported  
Incident Source: Not reported  
Incident Address: Not reported  
Incident Address 2: Not reported  
Incident City,St,Zip: Not reported  
Incident County: Not reported  
DEP Requested: Not reported  
Confidential: Not reported

**NJ MANIFEST:**

EPA Id: NJ0000938977  
Mail Address: 1667 DAVIS ST  
Mail City/State/Zip: CAMDEN 08104  
Facility Phone: 6099661305  
Emergency Phone: Not reported  
Contact: STEVEN PER  
Comments: Not reported  
SIC Code: Not reported  
County: 04  
Municipal: 08  
Previous EPA Id: Not reported  
Gen Flag: X  
Trans Flag: Not reported  
TSD Flag: Not reported  
Name Change: Not reported  
Date Change: Not reported

**Manifest:**

Manifest Number: 003771737JJK  
EPA ID: NJ0000938977  
Date Shipped: 12/20/2007  
TSD EPA ID: NJD002200046  
Transporter EPA ID: NJD045995693

Map ID  
 Direction  
 Distance  
 Elevation

MAP FINDINGS

Site

Database(s)

EDR ID Number  
 EPA ID Number

**QUALITY BIOTECH INC (Continued)**

**1004329216**

Transporter 2 EPA ID: NJD045995693  
 Transporter 3 EPA ID: Not reported  
 Transporter 4 EPA ID: Not reported  
 Transporter 5 EPA ID: Not reported  
 Transporter 6 EPA ID: Not reported  
 Transporter 7 EPA ID: Not reported  
 Transporter 8 EPA ID: Not reported  
 Transporter 9 EPA ID: Not reported  
 Transporter 10 EPA ID: Not reported  
 Date Trans1 Transported Waste: 12/20/2007  
 Date Trans2 Transported Waste: 12/27/2007  
 Date Trans3 Transported Waste: Not reported  
 Date Trans4 Transported Waste: Not reported  
 Date Trans5 Transported Waste: Not reported  
 Date Trans6 Transported Waste: Not reported  
 Date Trans7 Transported Waste: Not reported  
 Date Trans8 Transported Waste: Not reported  
 Date Trans9 Transported Waste: Not reported  
 Date Trans10 Transported Waste: Not reported  
 Date TSDF Received Waste: 12/27/2007  
 TSDF EPA Facility Name: Not reported  
 QTY Units: Not reported  
 Transporter SEQ ID: Not reported  
 Transporter-1 Date: Not reported  
 Waste SEQ ID: Not reported  
 Waste Type Code 2: Not reported  
 Waste Type Code 3: Not reported  
 Waste Type Code 4: Not reported  
 Waste Type Code 5: Not reported  
 Waste Type Code 6: Not reported  
 Date Accepted: Not reported  
 Manifest Discrepancy Type: Not reported  
 Data Entry Number: Not reported  
 Was Load Rejected: CAMDEN 08104  
 Reason Load Was Rejected: Not reported

**C22**  
**ENE**  
 1/8-1/4  
 0.145 mi.  
 764 ft.

**HADDON AVENUE PROPERTIES - LOT 3**  
**1771 HADDON AVENUE**  
**CAMDEN, NJ 08103**  
 Site 5 of 8 in cluster C

**US BROWNFIELDS 1012230952**  
**N/A**

**Relative:**  
**Higher**

US BROWNFIELDS:

Recipient name: Camden, City of  
 Grant type: Assessment

**Actual:**  
**19 ft.**

Property name: HADDON AVENUE PROPERTIES - LOT 3  
 Property #: Block 1279.01 Lot 3  
 Parcel size: .04  
 Property Description: This site is currently a vacant lot. The site was formerly used as a car dealership by Distasio Chevrolet, which included automotive repair areas.

Latitude: 39.923481  
 Longitude: -75.091202  
 HCM label: Interpolation-Satellite  
 Map scale: n/a  
 Point of reference: Center of a Facility or Station

Map ID  
Direction  
Distance  
Elevation

MAP FINDINGS

Site

Database(s)

EDR ID Number  
EPA ID Number

**HADDON AVENUE PROPERTIES - LOT 3 (Continued)**

**1012230952**

Datum: World Geodetic System of 1984  
ACRES property ID: 109701  
Start date: Not reported  
Completed date: Not reported  
Acres cleaned up: Not reported  
Cleanup funding: Not reported  
Cleanup funding source: Not reported  
Assessment funding: 2333  
Assessment funding source: US EPA - Brownfields Assessment Cooperative Agreement  
Redevelopment funding: Not reported  
Redev. funding source: Not reported  
Redev. funding entity name: Not reported  
Redevelopment start date: Not reported  
Assessment funding entity: Not reported  
Cleanup funding entity: Not reported  
Grant type: Hazardous  
Accomplishment type: Phase I Environmental Assessment  
Accomplishment count: 0  
Cooperative agreement #: 99254301  
Ownership entity: Private  
Current owner: Wraestan Development Associates  
Did owner change: N  
Cleanup required: Unknown  
Video available: No  
Photo available: Yes  
Institutional controls required: U  
IC Category proprietary controls: Not reported  
IC cat. info. devices: Not reported  
IC cat. gov. controls: Not reported  
IC cat. enforcement permit tools: Not reported  
IC in place date: Not reported  
IC in place: Not reported  
State/tribal program date: 07/30/1996 00:00:00  
State/tribal program ID: G000028852  
State/tribal NFA date: Not reported  
Air contaminated: Not reported  
Air cleaned: Not reported  
Asbestos found: Not reported  
Asbestos cleaned: Not reported  
Controlled substance found: Not reported  
Controlled substance cleaned: Not reported  
Drinking water affected: Not reported  
Drinking water cleaned: Not reported  
Groundwater affected: Not reported  
Groundwater cleaned: Not reported  
Lead contaminant found: Not reported  
Lead cleaned up: Not reported  
No media affected: Not reported  
Unknown media affected: Y  
Other cleaned up: Not reported  
Other metals found: Not reported  
Other metals cleaned: Not reported  
Other contaminants found: Not reported  
Other contams found description: Not reported  
PAHs found: Not reported  
PAHs cleaned up: Not reported  
PCBs found: Not reported

Map ID  
Direction  
Distance  
Elevation

MAP FINDINGS

Site

Database(s)

EDR ID Number  
EPA ID Number

**HADDON AVENUE PROPERTIES - LOT 3 (Continued)**

**1012230952**

|                                     |              |
|-------------------------------------|--------------|
| PCBs cleaned up:                    | Not reported |
| Petro products found:               | Not reported |
| Petro products cleaned:             | Not reported |
| Sediments found:                    | Not reported |
| Sediments cleaned:                  | Not reported |
| Soil affected:                      | Not reported |
| Soil cleaned up:                    | Not reported |
| Surface water cleaned:              | Not reported |
| VOCs found:                         | Not reported |
| VOCs cleaned:                       | Not reported |
| Cleanup other description:          | Not reported |
| Num. of cleanup and re-dev. jobs:   | Not reported |
| Past use greenspace acreage:        | Not reported |
| Past use residential acreage:       | Not reported |
| Past use commercial acreage:        | .04          |
| Past use industrial acreage:        | Not reported |
| Future use greenspace acreage:      | Not reported |
| Future use residential acreage:     | Not reported |
| Future use commercial acreage:      | Not reported |
| Future use industrial acreage:      | Not reported |
| Greenspace acreage and type:        | Not reported |
| Superfund Fed. landowner flag:      | N            |
| Arsenic cleaned up:                 | Not reported |
| Cadmium cleaned up:                 | Not reported |
| Chromium cleaned up:                | Not reported |
| Copper cleaned up:                  | Not reported |
| Iron cleaned up:                    | Not reported |
| mercury cleaned up:                 | Not reported |
| nickel cleaned up:                  | Not reported |
| No clean up:                        | Not reported |
| Pesticides cleaned up:              | Not reported |
| Selenium cleaned up:                | Not reported |
| SVOCs cleaned up:                   | Not reported |
| Unknown clean up:                   | Not reported |
| Arsenic contaminant found:          | Not reported |
| Cadmium contaminant found:          | Not reported |
| Chromium contaminant found:         | Not reported |
| Copper contaminant found:           | Not reported |
| Iron contaminant found:             | Not reported |
| Mercury contaminant found:          | Not reported |
| Nickel contaminant found:           | Not reported |
| No contaminant found:               | Not reported |
| Pesticides contaminant found:       | Not reported |
| Selenium contaminant found:         | Not reported |
| SVOCs contaminant found:            | Not reported |
| Unknown contaminant found:          | Not reported |
| Future Use: Multistory              | Not reported |
| Media affected Bluiding Material:   | Not reported |
| Media affected indoor air:          | Not reported |
| Building material media cleaned up: | Not reported |
| Indoor air media cleaned up:        | Not reported |
| Unknown media cleaned up:           | Not reported |
| Past Use: Multistory                | Not reported |

Map ID  
Direction  
Distance  
Elevation

MAP FINDINGS

Site

Database(s)

EDR ID Number  
EPA ID Number

C23  
ENE  
1/8-1/4  
0.149 mi.  
787 ft.

HADDON AVENUE PROPERTIES - LOT 5  
1775 HADDON AVENUE  
CAMDEN, NJ 08103

US BROWNFIELDS

1012230957  
N/A

Site 6 of 8 in cluster C

Relative:  
Higher

US BROWNFIELDS:

Recipient name: Camden, City of  
Grant type: Assessment  
Property name: HADDON AVENUE PROPERTIES - LOT 5  
Property #: Block 1279.01 Lot 5  
Parcel size: .32  
Property Description: This site is currently a vacant lot. The site was formerly used as a car dealership by Distasio Chevrolet, which included automotive repair areas.

Actual:  
19 ft.

Latitude: 39.923388  
Longitude: -75.0910789  
HCM label: Interpolation-Satellite  
Map scale: n/a  
Point of reference: Center of a Facility or Station  
Datum: World Geodetic System of 1984  
ACRES property ID: 109703  
Start date: Not reported  
Completed date: Not reported  
Acres cleaned up: Not reported  
Cleanup funding: Not reported  
Cleanup funding source: Not reported  
Assessment funding: 2333  
Assessment funding source: US EPA - Brownfields Assessment Cooperative Agreement  
Redevelopment funding: Not reported  
Redev. funding source: Not reported  
Redev. funding entity name: Not reported  
Redevelopment start date: Not reported  
Assessment funding entity: Not reported  
Cleanup funding entity: Not reported  
Grant type: Hazardous  
Accomplishment type: Phase I Environmental Assessment  
Accomplishment count: 0  
Cooperative agreement #: 99254301  
Ownership entity: Government  
Current owner: Camden Redevelopment Agency  
Did owner change: N  
Cleanup required: Unknown  
Video available: No  
Photo available: Yes  
Institutional controls required: U  
IC Category proprietary controls: Not reported  
IC cat. info. devices: Not reported  
IC cat. gov. controls: Not reported  
IC cat. enforcement permit tools: Not reported  
IC in place date: Not reported  
IC in place: Not reported  
State/tribal program date: 07/30/1996 00:00:00  
State/tribal program ID: G000028852  
State/tribal NFA date: Not reported  
Air contaminated: Not reported  
Air cleaned: Not reported  
Asbestos found: Not reported  
Asbestos cleaned: Not reported



Map ID  
Direction  
Distance  
Elevation

MAP FINDINGS

Site

Database(s)

EDR ID Number  
EPA ID Number

**HADDON AVENUE PROPERTIES - LOT 5 (Continued)**

**1012230957**

|                                   |              |
|-----------------------------------|--------------|
| Controlled substance found:       | Not reported |
| Controlled substance cleaned:     | Not reported |
| Drinking water affected:          | Not reported |
| Drinking water cleaned:           | Not reported |
| Groundwater affected:             | Not reported |
| Groundwater cleaned:              | Not reported |
| Lead contaminant found:           | Not reported |
| Lead cleaned up:                  | Not reported |
| No media affected:                | Not reported |
| Unknown media affected:           | Y            |
| Other cleaned up:                 | Not reported |
| Other metals found:               | Not reported |
| Other metals cleaned:             | Not reported |
| Other contaminants found:         | Not reported |
| Other contams found description:  | Not reported |
| PAHs found:                       | Not reported |
| PAHs cleaned up:                  | Not reported |
| PCBs found:                       | Not reported |
| PCBs cleaned up:                  | Not reported |
| Petro products found:             | Not reported |
| Petro products cleaned:           | Not reported |
| Sediments found:                  | Not reported |
| Sediments cleaned:                | Not reported |
| Soil affected:                    | Not reported |
| Soil cleaned up:                  | Not reported |
| Surface water cleaned:            | Not reported |
| VOCs found:                       | Not reported |
| VOCs cleaned:                     | Not reported |
| Cleanup other description:        | Not reported |
| Num. of cleanup and re-dev. jobs: | Not reported |
| Past use greenspace acreage:      | Not reported |
| Past use residential acreage:     | Not reported |
| Past use commercial acreage:      | .32          |
| Past use industrial acreage:      | Not reported |
| Future use greenspace acreage:    | Not reported |
| Future use residential acreage:   | Not reported |
| Future use commercial acreage:    | Not reported |
| Future use industrial acreage:    | Not reported |
| Greenspace acreage and type:      | Not reported |
| Superfund Fed. landowner flag:    | N            |
| Arsenic cleaned up:               | Not reported |
| Cadmium cleaned up:               | Not reported |
| Chromium cleaned up:              | Not reported |
| Copper cleaned up:                | Not reported |
| Iron cleaned up:                  | Not reported |
| mercury cleaned up:               | Not reported |
| nickel cleaned up:                | Not reported |
| No clean up:                      | Not reported |
| Pesticides cleaned up:            | Not reported |
| Selenium cleaned up:              | Not reported |
| SVOCs cleaned up:                 | Not reported |
| Unknown clean up:                 | Not reported |
| Arsenic contaminant found:        | Not reported |
| Cadmium contaminant found:        | Not reported |
| Chromium contaminant found:       | Not reported |
| Copper contaminant found:         | Not reported |
| Iron contaminant found:           | Not reported |

Map ID  
 Direction  
 Distance  
 Elevation

MAP FINDINGS

Site

Database(s)

EDR ID Number  
 EPA ID Number

**HADDON AVENUE PROPERTIES - LOT 5 (Continued)**

**1012230957**

Mercury contaminant found: Not reported  
 Nickel contaminant found: Not reported  
 No contaminant found: Not reported  
 Pesticides contaminant found: Not reported  
 Selenium contaminant found: Not reported  
 SVOCs contaminant found: Not reported  
 Unknown contaminant found: Not reported  
 Future Use: Multistory Not reported  
 Media affected Bluiding Material: Not reported  
 Media affected indoor air: Not reported  
 Building material media cleaned up: Not reported  
 Indoor air media cleaned up: Not reported  
 Unknown media cleaned up: Not reported  
 Past Use: Multistory Not reported

**F24**  
**South**  
**1/8-1/4**  
**0.153 mi.**  
**810 ft.**

**119 ELM AVENUE**  
**119 ELM AVE**  
**WOODLYNNE, NJ 08106**

**NJ VCP** **S105475262**  
**NJ NJEMS** **N/A**  
**NJ SPILLS**

**Site 1 of 2 in cluster F**

**Relative:**  
**Higher**

VCP:  
 Incident Number: 02-03-01-1035-39  
 MOA Execution Date: 02/20/2003  
 Type Of Vcp File: HISTORICAL  
 Pi Number: Not reported  
 Case Type(Case Type): Not reported  
 Case Contact: Department Not reported  
 Case Contact Name: Not reported  
 Case Contact: Organization Not reported  
 Case Contact: Address: Line1 Not reported  
 Case Contact: Address: Line2 Not reported  
 Case Contact: Address: Line3 Not reported  
 Case Contact City,St,Zip: Not reported

**Actual:**  
**19 ft.**

NJEMS:  
 Site Id: 142892  
 Municipality: WOODLYNNE BORO  
 Municipality Name From Spatial Overlay: WOODLYNNE BORO  
 GNIS Civil Code For Municipality: 885450  
 Municipal Code (NJ-1040): 0437  
 X Coord: 325489  
 Y Coord: 396172  
 Coord System: NJ STATE PLANE (NAD83) - USFEET  
 Coord Type: GIS Parcel Centroid  
 Coord Orign: DEP-GIS  
 State Standard Numeric Code From Spatial Overlay: 0437  
 Unique Feature Number For Municipality From Spatial Overlay: Not reported  
 Eleven Digit Hydrologic Unit Code From Spatial Overlay: 02040202120  
 Fourteen Digit Hydrologic Unit Code From Spatial Overlay: 02040202120090  
 Watershed Management Area Number From Spatial Overlay: 18  
 Watershed Management Area Name From Spatial Overlay: Lower Delaware  
 Water Region Code From Spatial Overlay: 5  
 Water Region Name From Spatial Overlay: Lower Delaware  
 Sub Watershed Name From Overlay: Newton Creek (LDRV-Kaighn Ave to LT Ck)  
 Watershed Name From Spatial Overlay: Woodbury / Big Timber / Newton Creeks

Map ID  
Direction  
Distance  
Elevation

MAP FINDINGS

Site

Database(s)

EDR ID Number  
EPA ID Number

119 ELM AVENUE (Continued)

S105475262

NJ SPILL:

Facility ID: 92013  
Case Number: 02-03-01-1035-39  
Notify Type: Other  
Date Received: 03/01/2002  
Location: Other  
Other Location: Not reported  
Incident Date: 03/01/2002  
Incident Time: Not reported  
A310 Letter: True  
Ref. Code: 101  
COMU: 0437  
CAS Number: Not reported  
Hazardous: Not reported  
Incident Location: Not reported  
Facility Type: Residential  
Facility Phone: Not reported  
Substance(s): Not reported  
Substance Type: Not reported  
Substance Identity: Not reported  
TCPA Chemical: Not reported  
Hazardous Material: Not reported  
Amount Released: Not reported  
Release VE: Not reported  
Contained: Not reported  
Release Type: Not reported  
Incident Desc: Not reported  
Status at Spill: Not reported  
NJ Spill Date: Not reported  
NJ Spill Time: Not reported  
NJ Spill Name: Not reported  
NJ Spill Title: Not reported  
NJ Spill Phone: Not reported  
Other Date: Not reported  
Other Time: Not reported  
Other Name: Not reported  
Other Title: Not reported  
Other Phone: Not reported  
Injuries: No  
Public Exposure: No  
Road Closed: No  
Facility Evacuation: No  
Receiving Water: Not reported  
Public Evacuation: No  
Police at Scene: No  
Firemen at Scene: No  
Contamination of: Land  
Nature of Incident: Not reported  
Wind Direction/Speed: Not reported  
Assistance Requested: No  
Memo. Of Understanding: Not reported  
Drill/trng Exercise: Not reported  
Operator: JIMH  
Contact Name: Not reported  
Caller Name: REDACTED  
Caller Title: Not reported  
Caller Address: Not reported

Map ID  
Direction  
Distance  
Elevation

MAP FINDINGS

Site

Database(s)

EDR ID Number  
EPA ID Number

**119 ELM AVENUE (Continued)**

**S105475262**

|                                       |                 |
|---------------------------------------|-----------------|
| Caller City,St,Zip:                   | Not reported    |
| Caller Phone:                         | Not reported    |
| Responsible Party:                    | Known           |
| Responsible Party Name:               | Not reported    |
| Responsible Party Contact:            | DAVE GUNNING    |
| Responsible Party Title:              | OWNER           |
| Responsible Party Telephone:          | 609-685-5400    |
| Responsible Party Street:             | 418 AUDUBON AVE |
| Responsible Party Municipality:       | AUDUBON         |
| Responsible Party State:              | NJ              |
| Responsible Party Zip:                | Not reported    |
| Responsible City,St,Zip:              | AUDUBON, NJ     |
| Responsible Party County:             | CAMDEN          |
| Local Municipality:                   | Not reported    |
| Local Municipality Name:              | Not reported    |
| Local Municipality Title:             | Not reported    |
| Local Municipality Phone:             | Not reported    |
| Local Municipality Date:              | Not reported    |
| Local Municipality Time:              | Not reported    |
| Incident Name:                        | Not reported    |
| Incident Referred To:                 | Not reported    |
| Incident Region:                      | Not reported    |
| Incident Phone:                       | Not reported    |
| Incident Date:                        | Not reported    |
| Comments:                             | Not reported    |
| Date A310 Letter Printed:             | Not reported    |
| Date Local Authority Was Notified:    | Not reported    |
| Date Update:                          | Not reported    |
| Date Report Faxed to Local Authority: | Not reported    |
| Local Authority Notification Date:    | Not reported    |
| Reporter Name:                        | Not reported    |
| Reporter Type:                        | Not reported    |
| Rep Received Date:                    | Not reported    |
| Reporter Title:                       | Not reported    |
| Reporter Orgzn:                       | Not reported    |
| Reporter Address:                     | Not reported    |
| Reporter City,St,Zip:                 | Not reported    |
| Reporter County:                      | Not reported    |
| Incident Type:                        | Not reported    |
| Incident Status:                      | Not reported    |
| Incident Category:                    | Not reported    |
| Incident Source:                      | Not reported    |
| Incident Address:                     | Not reported    |
| Incident Address 2:                   | Not reported    |
| Incident City,St,Zip:                 | Not reported    |
| Incident County:                      | Not reported    |
| DEP Requested:                        | Not reported    |
| Confidential:                         | Not reported    |

Map ID  
 Direction  
 Distance  
 Elevation

MAP FINDINGS

Site

Database(s)

EDR ID Number  
 EPA ID Number

**C25**      **NEW JERSEY RIVET CO**  
**ENE**      **1785 HADDON AVE**  
**1/8-1/4**    **CAMDEN, NJ 08103**  
**0.158 mi.**  
**835 ft.**      **Site 7 of 8 in cluster C**

**NJ SHWS**    **1000120640**  
**NJ UST**      **NJD002324903**  
**RCRA NonGen / NLR**  
**US AIRS**  
**NY MANIFEST**

**Relative:**      SHWS:  
**Higher**          Site ID:                      10380  
                          Status:                        Closed  
**Actual:**          Home Owner:                No  
**20 ft.**              PI Number:                  022911

Detail As Of April 2012:  
 X Coord Site:              Not reported  
 X Coord PI:                Not reported  
 Y Coord Site:              Not reported  
 Y Coord PI:                Not reported

UST:  
 Facility ID:                 022911

Contact:  
 Owner Name:                Not Identified Not Identified  
 Organization:               Not Identified  
 Contact Type(UST Reg):    Facility Operator  
 Contact Address (UST Reg): Not reported  
 Contact Address 2 (UST Reg): Not reported  
 Contact City,St,Zip (UST Reg): Not reported

Owner Name:                DENNIS VAN NAME  
 Organization:               NEW JERSEY RIVET COMPANY  
 Contact Type(UST Reg):    Tank Owner  
 Contact Address (UST Reg): 1785 HADDON AVE  
 Contact Address 2 (UST Reg): Not reported  
 Contact City,St,Zip (UST Reg): Camden, NJ 08103

Tanks:  
 Tank Id:                      TANK-1  
 Tank Number:               00C3  
**Tank Status:**              **Exempt**  
 Tank Status Date:         01/01/1947  
 Install Date:               01/01/1947  
 Tank Contents:             Heating Oil (No. 2)  
 Tank Size:                   5000  
 Tank Compliance:         No  
 Overfill:                    No  
 Compliance Monitoring?: No  
 Overfill Protection:      No  
 Spill Containment:        No  
 Tank Wellhead Protection: Not reported  
 Tank/Pipe Construction Type: Pipe Other  
 Tank/Pipe Construction Type: Tank Bare steel  
 Tank/Pipe Monitor:        Pipe None  
 Tank/Pipe Monitor:        Tank None

Tank Id:                      TANK-2

Map ID  
Direction  
Distance  
Elevation

MAP FINDINGS

Site

Database(s)

EDR ID Number  
EPA ID Number

**NEW JERSEY RIVET CO (Continued)**

**1000120640**

Tank Number: 00C4  
**Tank Status: Removed**  
Tank Status Date: 07/02/1990  
Install Date: 01/01/1947  
Tank Contents: Heating Oil (No. 2)  
Tank Size: 5000  
Tank Compliance: No  
Overfill: No  
Compliance Monitoring?: No  
Overfill Protection: No  
Spill Containment: No  
Tank Wellhead Protection: Not reported  
Tank/Pipe Construction Type: Pipe Other  
Tank/Pipe Construction Type: Tank Bare steel  
Tank/Pipe Monitor: Pipe None  
Tank/Pipe Monitor: Tank None

Tank Id: TANK-3  
Tank Number: 00C5  
**Tank Status: Removed**  
Tank Status Date: 07/02/1990  
Install Date: 01/01/1947  
Tank Contents: Other  
Tank Size: 5000  
Tank Compliance: No  
Overfill: No  
Compliance Monitoring?: No  
Overfill Protection: No  
Spill Containment: No  
Tank Wellhead Protection: Not reported  
Tank/Pipe Construction Type: Pipe Other  
Tank/Pipe Construction Type: Tank Bare steel  
Tank/Pipe Monitor: Pipe None  
Tank/Pipe Monitor: Tank None

Tank Id: TANK-4  
Tank Number: 00E2  
**Tank Status: Abandoned in Place**  
Tank Status Date: 04/27/1994  
Install Date: 01/01/1987  
Tank Contents: Other  
Tank Size: 75000  
Tank Compliance: No  
Overfill: Yes  
Compliance Monitoring?: No  
Overfill Protection: Yes  
Spill Containment: No  
Tank Wellhead Protection: Not reported  
Tank/Pipe Construction Type: Pipe CONVERSION (NON-NULLABLE)  
Tank/Pipe Construction Type: Tank CONVERSION (NON-NULLABLE)  
Tank/Pipe Monitor: Pipe None  
Tank/Pipe Monitor: Tank None

Tank Id: TANK-5

Map ID  
Direction  
Distance  
Elevation

MAP FINDINGS

Site

Database(s)

EDR ID Number  
EPA ID Number

**NEW JERSEY RIVET CO (Continued)**

**1000120640**

Tank Number: 00F1  
**Tank Status:** **Removed**  
Tank Status Date: 07/02/1990  
Install Date: 01/01/1976  
Tank Contents: Other  
Tank Size: 5000  
Tank Compliance: No  
Overfill: Yes  
Compliance Monitoring?: No  
Overfill Protection: Yes  
Spill Containment: No  
Tank Wellhead Protection: Not reported  
Tank/Pipe Construction Type: Pipe Cathodically protected steel  
Tank/Pipe Construction Type: Tank Cathodically protected steel  
Tank/Pipe Monitor: Pipe None  
Tank/Pipe Monitor: Tank None

**RCRA NonGen / NLR:**

Date form received by agency: 01/01/2007  
Facility name: NEW JERSEY RIVET CO  
Facility address: 1785 HADDON AVE  
CAMDEN, NJ 081033007  
EPA ID: NJD002324903  
Mailing address: HADDON AVE  
CAMDEN, NJ 08103  
Contact: Not reported  
Contact address: HADDON AVE  
CAMDEN, NJ 08103  
Contact country: US  
Contact telephone: Not reported  
Contact email: Not reported  
EPA Region: 02  
Land type: Facility is not located on Indian land. Additional information is not known.  
Classification: Non-Generator  
Description: Handler: Non-Generators do not presently generate hazardous waste

**Owner/Operator Summary:**

Owner/operator name: NEW JERSEY RIVET CO  
Owner/operator address: NOT REQUIRED  
NOT REQUIRED, WY 99999  
Owner/operator country: US  
Owner/operator telephone: (212) 555-1212  
Legal status: Private  
Owner/Operator Type: Owner  
Owner/Op start date: Not reported  
Owner/Op end date: Not reported

Owner/operator name: NEW JERSEY RIVET CO  
Owner/operator address: NOT REQUIRED  
NOT REQUIRED, WY 99999  
Owner/operator country: US  
Owner/operator telephone: (212) 555-1212  
Legal status: Private  
Owner/Operator Type: Operator  
Owner/Op start date: Not reported  
Owner/Op end date: Not reported

Map ID  
Direction  
Distance  
Elevation

MAP FINDINGS

Site

Database(s)

EDR ID Number  
EPA ID Number

**NEW JERSEY RIVET CO (Continued)**

**1000120640**

Handler Activities Summary:

U.S. importer of hazardous waste: No  
Mixed waste (haz. and radioactive): No  
Recycler of hazardous waste: No  
Transporter of hazardous waste: No  
Treater, storer or disposer of HW: No  
Underground injection activity: No  
On-site burner exemption: No  
Furnace exemption: No  
Used oil fuel burner: No  
Used oil processor: No  
User oil refiner: No  
Used oil fuel marketer to burner: No  
Used oil Specification marketer: No  
Used oil transfer facility: No  
Used oil transporter: No

Historical Generators:

Date form received by agency: 01/01/2006  
Site name: NEW JERSEY RIVET CO  
Classification: Not a generator, verified

Date form received by agency: 03/01/1994  
Site name: NEW JERSEY RIVET CO  
Classification: Large Quantity Generator

Date form received by agency: 02/28/1992  
Site name: NEW JERSEY RIVET COMPANY  
Classification: Large Quantity Generator

Date form received by agency: 04/25/1990  
Site name: NEW JERSEY RIVET COMPANY  
Classification: Large Quantity Generator

Date form received by agency: 08/18/1980  
Site name: NEW JERSEY RIVET CO  
Classification: Small Quantity Generator

. Waste code: D001  
. Waste name: IGNITABLE WASTE

. Waste code: F006  
. Waste name: WASTEWATER TREATMENT SLUDGES FROM ELECTROPLATING OPERATIONS, EXCEPT FROM THE FOLLOWING PROCESSES: (1) SULFURIC ACID ANODIZING OF ALUMINUM; (2) TIN PLATING ON CARBON STEEL; (3) ZINC PLATING (SEGREGATED BASIS) ON CARBON STEEL; (4) ALUMINUM OR ZINC-ALUMINUM PLATING ON CARBON STEEL; (5) CLEANING/STRIPPING ASSOCIATED WITH TIN, ZINC, AND ALUMINUM PLATING ON CARBON STEEL; AND (6) CHEMICAL ETCHING AND MILLING OF ALUMINUM.

Facility Has Received Notices of Violations:

Regulation violated: Not reported  
Area of violation: Generators - General  
Date violation determined: 09/25/1992  
Date achieved compliance: 04/29/1994  
Violation lead agency: State



Map ID  
Direction  
Distance  
Elevation

MAP FINDINGS

Site

Database(s)

EDR ID Number  
EPA ID Number

**NEW JERSEY RIVET CO (Continued)**

**1000120640**

Enforcement action: INITIAL 3008(A) COMPLIANCE  
Enforcement action date: 12/30/1992  
Enf. disposition status: Not reported  
Enf. disp. status date: Not reported  
Enforcement lead agency: State  
Proposed penalty amount: 32000  
Final penalty amount: Not reported  
Paid penalty amount: Not reported

Regulation violated: Not reported  
Area of violation: Generators - General  
Date violation determined: 09/25/1992  
Date achieved compliance: 04/29/1994  
Violation lead agency: State  
Enforcement action: WRITTEN INFORMAL  
Enforcement action date: 09/25/1992  
Enf. disposition status: Not reported  
Enf. disp. status date: Not reported  
Enforcement lead agency: State  
Proposed penalty amount: Not reported  
Final penalty amount: Not reported  
Paid penalty amount: Not reported

Regulation violated: Not reported  
Area of violation: Generators - Manifest  
Date violation determined: 09/22/1992  
Date achieved compliance: 04/29/1994  
Violation lead agency: State  
Enforcement action: WRITTEN INFORMAL  
Enforcement action date: 09/22/1992  
Enf. disposition status: Not reported  
Enf. disp. status date: Not reported  
Enforcement lead agency: State  
Proposed penalty amount: Not reported  
Final penalty amount: Not reported  
Paid penalty amount: Not reported

Regulation violated: Not reported  
Area of violation: Generators - Manifest  
Date violation determined: 09/22/1992  
Date achieved compliance: 04/29/1994  
Violation lead agency: State  
Enforcement action: INITIAL 3008(A) COMPLIANCE  
Enforcement action date: 12/30/1992  
Enf. disposition status: Not reported  
Enf. disp. status date: Not reported  
Enforcement lead agency: State  
Proposed penalty amount: 32000  
Final penalty amount: Not reported  
Paid penalty amount: Not reported

Regulation violated: Not reported  
Area of violation: Generators - General  
Date violation determined: 09/22/1992  
Date achieved compliance: 04/29/1994  
Violation lead agency: State  
Enforcement action: INITIAL 3008(A) COMPLIANCE

Map ID  
Direction  
Distance  
Elevation

MAP FINDINGS

Site

Database(s)

EDR ID Number  
EPA ID Number

**NEW JERSEY RIVET CO (Continued)**

**1000120640**

Enforcement action date: 12/30/1992  
Enf. disposition status: Not reported  
Enf. disp. status date: Not reported  
Enforcement lead agency: State  
Proposed penalty amount: 32000  
Final penalty amount: Not reported  
Paid penalty amount: Not reported

Regulation violated: Not reported  
Area of violation: Generators - General  
Date violation determined: 09/22/1992  
Date achieved compliance: 04/29/1994  
Violation lead agency: State  
Enforcement action: WRITTEN INFORMAL  
Enforcement action date: 09/22/1992  
Enf. disposition status: Not reported  
Enf. disp. status date: Not reported  
Enforcement lead agency: State  
Proposed penalty amount: Not reported  
Final penalty amount: Not reported  
Paid penalty amount: Not reported

Regulation violated: Not reported  
Area of violation: Generators - General  
Date violation determined: 06/13/1989  
Date achieved compliance: 05/15/1991  
Violation lead agency: State  
Enforcement action: WRITTEN INFORMAL  
Enforcement action date: 06/13/1989  
Enf. disposition status: Not reported  
Enf. disp. status date: Not reported  
Enforcement lead agency: State  
Proposed penalty amount: Not reported  
Final penalty amount: Not reported  
Paid penalty amount: Not reported

Regulation violated: Not reported  
Area of violation: LDR - General  
Date violation determined: 06/13/1989  
Date achieved compliance: 11/06/1989  
Violation lead agency: State  
Enforcement action: WRITTEN INFORMAL  
Enforcement action date: 10/18/1989  
Enf. disposition status: Not reported  
Enf. disp. status date: Not reported  
Enforcement lead agency: EPA  
Proposed penalty amount: Not reported  
Final penalty amount: Not reported  
Paid penalty amount: Not reported

Regulation violated: Not reported  
Area of violation: Generators - General  
Date violation determined: 06/13/1989  
Date achieved compliance: 05/15/1991  
Violation lead agency: State  
Enforcement action: FINAL 3008(A) COMPLIANCE ORDER  
Enforcement action date: 11/25/1989

Map ID  
Direction  
Distance  
Elevation

MAP FINDINGS

Site

Database(s)

EDR ID Number  
EPA ID Number

**NEW JERSEY RIVET CO (Continued)**

**1000120640**

Enf. disposition status: Not reported  
Enf. disp. status date: Not reported  
Enforcement lead agency: State  
Proposed penalty amount: Not reported  
Final penalty amount: Not reported  
Paid penalty amount: Not reported

Regulation violated: Not reported  
Area of violation: Generators - General  
Date violation determined: 06/13/1989  
Date achieved compliance: 05/15/1991  
Violation lead agency: State  
Enforcement action: INITIAL 3008(A) COMPLIANCE  
Enforcement action date: 10/25/1989  
Enf. disposition status: Not reported  
Enf. disp. status date: Not reported  
Enforcement lead agency: State  
Proposed penalty amount: Not reported  
Final penalty amount: Not reported  
Paid penalty amount: Not reported

Evaluation Action Summary:

Evaluation date: 01/10/2013  
Evaluation: COMPLIANCE ASSISTANCE VISIT  
Area of violation: Not reported  
Date achieved compliance: Not reported  
Evaluation lead agency: State

Evaluation date: 01/10/2013  
Evaluation: CASE DEVELOPMENT INSPECTION  
Area of violation: Not reported  
Date achieved compliance: Not reported  
Evaluation lead agency: State

Evaluation date: 04/19/1999  
Evaluation: COMPLIANCE EVALUATION INSPECTION ON-SITE  
Area of violation: Not reported  
Date achieved compliance: Not reported  
Evaluation lead agency: State

Evaluation date: 12/18/1995  
Evaluation: COMPLIANCE EVALUATION INSPECTION ON-SITE  
Area of violation: Not reported  
Date achieved compliance: Not reported  
Evaluation lead agency: State

Evaluation date: 04/29/1994  
Evaluation: NOT A SIGNIFICANT NON-COMPLIER  
Area of violation: Not reported  
Date achieved compliance: Not reported  
Evaluation lead agency: State

Evaluation date: 04/29/1994  
Evaluation: COMPLIANCE SCHEDULE EVALUATION  
Area of violation: Generators - Manifest  
Date achieved compliance: 04/29/1994  
Evaluation lead agency: State

Map ID  
Direction  
Distance  
Elevation

MAP FINDINGS

Site

Database(s)

EDR ID Number  
EPA ID Number

**NEW JERSEY RIVET CO (Continued)**

**1000120640**

Evaluation date: 04/29/1994  
Evaluation: COMPLIANCE SCHEDULE EVALUATION  
Area of violation: Generators - General  
Date achieved compliance: 04/29/1994  
Evaluation lead agency: State

Evaluation date: 09/25/1992  
Evaluation: SIGNIFICANT NON-COMPLIER  
Area of violation: Not reported  
Date achieved compliance: Not reported  
Evaluation lead agency: State

Evaluation date: 09/25/1992  
Evaluation: COMPLIANCE EVALUATION INSPECTION ON-SITE  
Area of violation: Generators - General  
Date achieved compliance: 04/29/1994  
Evaluation lead agency: State

Evaluation date: 09/22/1992  
Evaluation: COMPLIANCE EVALUATION INSPECTION ON-SITE  
Area of violation: Generators - Manifest  
Date achieved compliance: 04/29/1994  
Evaluation lead agency: State

Evaluation date: 09/22/1992  
Evaluation: COMPLIANCE EVALUATION INSPECTION ON-SITE  
Area of violation: Generators - General  
Date achieved compliance: 04/29/1994  
Evaluation lead agency: State

Evaluation date: 06/25/1992  
Evaluation: COMPLIANCE EVALUATION INSPECTION ON-SITE  
Area of violation: Not reported  
Date achieved compliance: Not reported  
Evaluation lead agency: State

Evaluation date: 05/15/1991  
Evaluation: NON-FINANCIAL RECORD REVIEW  
Area of violation: Not reported  
Date achieved compliance: Not reported  
Evaluation lead agency: State

Evaluation date: 10/05/1990  
Evaluation: COMPLIANCE SCHEDULE EVALUATION  
Area of violation: Not reported  
Date achieved compliance: Not reported  
Evaluation lead agency: State

Evaluation date: 08/01/1989  
Evaluation: COMPLIANCE SCHEDULE EVALUATION  
Area of violation: Not reported  
Date achieved compliance: Not reported  
Evaluation lead agency: State

Evaluation date: 06/13/1989  
Evaluation: COMPLIANCE EVALUATION INSPECTION ON-SITE  
Area of violation: Generators - General

Map ID  
Direction  
Distance  
Elevation

MAP FINDINGS

Site

Database(s)

EDR ID Number  
EPA ID Number

**NEW JERSEY RIVET CO (Continued)**

**1000120640**

Date achieved compliance: 05/15/1991  
Evaluation lead agency: State

Evaluation date: 06/13/1989  
Evaluation: COMPLIANCE EVALUATION INSPECTION ON-SITE  
Area of violation: LDR - General  
Date achieved compliance: 11/06/1989  
Evaluation lead agency: State

Evaluation date: 01/22/1984  
Evaluation: FINANCIAL RECORD REVIEW  
Area of violation: Not reported  
Date achieved compliance: Not reported  
Evaluation lead agency: State

**US AIRS MINOR:**

Envid: 1000120640  
Region Code: 02  
Programmatic ID: AIR NJ0000003400750857  
Facility Registry ID: 110004140046  
D and B Number: Not reported  
Primary SIC Code: 3452  
NAICS Code: 999999  
Default Air Classification Code: MIN  
Facility Type of Ownership Code: POF  
Air CMS Category Code: OTH  
HPV Status: Not reported

**US AIRS MINOR:**

Region Code: 02  
Programmatic ID: AIR NJ0000003400750857  
Facility Registry ID: 110004140046  
Air Operating Status Code: OPR  
Default Air Classification Code: MIN  
Air Program: State Implementation Plan for National Primary and Secondary Ambient Air Quality Standards  
Activity Date: 2012-12-04 00:00:00  
Activity Status Date: Not reported  
Activity Group: Compliance Monitoring  
Activity Type: Inspection/Evaluation  
Activity Status: Not reported

**NY MANIFEST:**

Country: USA  
EPA ID: NJD002324903  
Facility Status: Not reported  
Location Address 1: 1705 HADDON AVENUE  
Code: BP  
Location Address 2: Not reported  
Total Tanks: Not reported  
Location City: CAMDEN  
Location State: NJ  
Location Zip: 08103  
Location Zip 4: Not reported

**NY MANIFEST:**

EPAID: NJD002324903  
Mailing Name: N J RIVET COMPANY

Map ID  
Direction  
Distance  
Elevation

MAP FINDINGS

Site

Database(s)

EDR ID Number  
EPA ID Number

**NEW JERSEY RIVET CO (Continued)**

**1000120640**

Mailing Contact: DENNIS VAN NAME  
Mailing Address 1: 1705 HADDON AVENUE  
Mailing Address 2: Not reported  
Mailing City: CAMDEN  
Mailing State: NJ  
Mailing Zip: 08103  
Mailing Zip 4: Not reported  
Mailing Country: USA  
Mailing Phone: 6099632237

**NY MANIFEST:**

Document ID: NYB2242152  
Manifest Status: K  
seq: Not reported  
Year: 1991  
Trans1 State ID: NY72989Y  
Trans2 State ID: Not reported  
Generator Ship Date: 05/03/1991  
Trans1 Recv Date: 05/03/1991  
Trans2 Recv Date: / /  
TSD Site Recv Date: 05/03/1991  
Part A Recv Date: 06/03/1991  
Part B Recv Date: 05/22/1991  
Generator EPA ID: NJD002324903  
Trans1 EPA ID: NYD000691949  
Trans2 EPA ID: Not reported  
TSD ID 1: NYD000691949  
TSD ID 2: Not reported  
Manifest Tracking Number: Not reported  
Import Indicator: Not reported  
Export Indicator: Not reported  
Discr Quantity Indicator: Not reported  
Discr Type Indicator: Not reported  
Discr Residue Indicator: Not reported  
Discr Partial Reject Indicator: Not reported  
Discr Full Reject Indicator: Not reported  
Manifest Ref Number: Not reported  
Alt Facility RCRA ID: Not reported  
Alt Facility Sign Date: Not reported  
MGMT Method Type Code: Not reported  
Waste Code: F006 - WW TREAT SL FM ELECTROPLATING OPER  
Waste Code: Not reported  
Waste Code: Not reported  
Waste Code: Not reported  
Waste Code: Not reported  
Waste Code: Not reported  
Quantity: 04790  
Units: G - Gallons (liquids only)\* (8.3 pounds)  
Number of Containers: 001  
Container Type: TT - Cargo tank, tank trucks  
Handling Method: T Chemical, physical, or biological treatment.  
Specific Gravity: 100  
  
Document ID: NYB2648331  
Manifest Status: K  
seq: Not reported  
Year: 1991

Map ID  
Direction  
Distance  
Elevation

MAP FINDINGS

Site

Database(s)

EDR ID Number  
EPA ID Number

**NEW JERSEY RIVET CO (Continued)**

**1000120640**

Trans1 State ID: NJDEPS062  
Trans2 State ID: Not reported  
Generator Ship Date: 06/06/1991  
Trans1 Recv Date: 06/06/1991  
Trans2 Recv Date: / /  
TSD Site Recv Date: 06/07/1991  
Part A Recv Date: 07/03/1991  
Part B Recv Date: 07/08/1991  
Generator EPA ID: NJD002324903  
Trans1 EPA ID: PAD085690592  
Trans2 EPA ID: Not reported  
TSD ID 1: NYD000691949  
TSD ID 2: Not reported  
Manifest Tracking Number: Not reported  
Import Indicator: Not reported  
Export Indicator: Not reported  
Discr Quantity Indicator: Not reported  
Discr Type Indicator: Not reported  
Discr Residue Indicator: Not reported  
Discr Partial Reject Indicator: Not reported  
Discr Full Reject Indicator: Not reported  
Manifest Ref Number: Not reported  
Alt Facility RCRA ID: Not reported  
Alt Facility Sign Date: Not reported  
MGMT Method Type Code: Not reported  
Waste Code: F006 - WW TREAT SL FM ELECTROPLATING OPER  
Waste Code: Not reported  
Waste Code: Not reported  
Waste Code: Not reported  
Waste Code: Not reported  
Waste Code: Not reported  
Waste Code: Not reported  
Quantity: 03839  
Units: G - Gallons (liquids only)\* (8.3 pounds)  
Number of Containers: 001  
Container Type: TT - Cargo tank, tank trucks  
Handling Method: T Chemical, physical, or biological treatment.  
Specific Gravity: 100

Document ID: NYB2648016  
Manifest Status: C  
seq: Not reported  
Year: 1991  
Trans1 State ID: NJDEPS062  
Trans2 State ID: Not reported  
Generator Ship Date: 05/17/1991  
Trans1 Recv Date: 05/17/1991  
Trans2 Recv Date: / /  
TSD Site Recv Date: 05/17/1991  
Part A Recv Date: 06/03/1991  
Part B Recv Date: 06/06/1991  
Generator EPA ID: NJD002324903  
Trans1 EPA ID: PAD085690592  
Trans2 EPA ID: Not reported  
TSD ID 1: NYD000691949  
TSD ID 2: Not reported  
Manifest Tracking Number: Not reported  
Import Indicator: Not reported

Map ID  
Direction  
Distance  
Elevation

MAP FINDINGS

Site

Database(s)

EDR ID Number  
EPA ID Number

**NEW JERSEY RIVET CO (Continued)**

**1000120640**

|                                 |  |
|---------------------------------|--|
| Export Indicator:               | Not reported                                   |
| Discr Quantity Indicator:       | Not reported                                   |
| Discr Type Indicator:           | Not reported                                   |
| Discr Residue Indicator:        | Not reported                                   |
| Discr Partial Reject Indicator: | Not reported                                   |
| Discr Full Reject Indicator:    | Not reported                                   |
| Manifest Ref Number:            | Not reported                                   |
| Alt Facility RCRA ID:           | Not reported                                   |
| Alt Facility Sign Date:         | Not reported                                   |
| MGMT Method Type Code:          | Not reported                                   |
| Waste Code:                     | D006 - CADMIUM 1.0 MG/L TCLP                   |
| Waste Code:                     | Not reported                                   |
| Waste Code:                     | Not reported                                   |
| Waste Code:                     | Not reported                                   |
| Waste Code:                     | Not reported                                   |
| Waste Code:                     | Not reported                                   |
| Quantity:                       | 03929  |
| Units:                          | G - Gallons (liquids only)* (8.3 pounds)       |
| Number of Containers:           | 001  |
| Container Type:                 | TT - Cargo tank, tank trucks                   |
| Handling Method:                | T Chemical, physical, or biological treatment. |
| Specific Gravity:               | 100  |
| Document ID:                    | NYB2647602                                     |
| Manifest Status:                | C  |
| seq:                            | Not reported                                   |
| Year:                           | 1991   |
| Trans1 State ID:                | NJDEPS062                                      |
| Trans2 State ID:                | Not reported                                   |
| Generator Ship Date:            | 04/18/1991                                     |
| Trans1 Recv Date:               | 04/18/1991                                     |
| Trans2 Recv Date:               | / /  |
| TSD Site Recv Date:             | 04/18/1991                                     |
| Part A Recv Date:               | 05/06/1991                                     |
| Part B Recv Date:               | 05/06/1991                                     |
| Generator EPA ID:               | NJD002324903                                   |
| Trans1 EPA ID:                  | PAD085690592                                   |
| Trans2 EPA ID:                  | Not reported                                   |
| TSD ID 1:                       | NYD000691949                                   |
| TSD ID 2:                       | Not reported                                   |
| Manifest Tracking Number:       | Not reported                                   |
| Import Indicator:               | Not reported                                   |
| Export Indicator:               | Not reported                                   |
| Discr Quantity Indicator:       | Not reported                                   |
| Discr Type Indicator:           | Not reported                                   |
| Discr Residue Indicator:        | Not reported                                   |
| Discr Partial Reject Indicator: | Not reported                                   |
| Discr Full Reject Indicator:    | Not reported                                   |
| Manifest Ref Number:            | Not reported                                   |
| Alt Facility RCRA ID:           | Not reported                                   |
| Alt Facility Sign Date:         | Not reported                                   |
| MGMT Method Type Code:          | Not reported                                   |
| Waste Code:                     | F006 - WW TREAT SL FM ELECTROPLATING OPER      |
| Waste Code:                     | Not reported                                   |
| Waste Code:                     | Not reported                                   |
| Waste Code:                     | Not reported                                   |
| Waste Code:                     | Not reported                                   |



Map ID  
Direction  
Distance  
Elevation

MAP FINDINGS

Site

Database(s)

EDR ID Number  
EPA ID Number

**NEW JERSEY RIVET CO (Continued)**

**1000120640**

Waste Code: Not reported  
Quantity: 03967  
Units: G - Gallons (liquids only)\* (8.3 pounds)  
Number of Containers: 001  
Container Type: TT - Cargo tank, tank trucks  
Handling Method: T Chemical, physical, or biological treatment.  
Specific Gravity: 100

**C26  
ENE  
1/8-1/4  
0.158 mi.  
835 ft.**

**N.J. RIVET COMPANY  
1785 HADDON AVENUE  
CAMDEN, NJ**

**NJ HIST LUST S104358500  
N/A**

**Site 8 of 8 in cluster C**

**Relative:  
Higher**

**LUST HIST:**

Case ID: 90-09-14-1449  
Lead Program Assigned: Bureau of Underground Storage Tanks  
**Facility Status: Site Issued Letter of No Further Action for Area(s) Of Concern**  
UST ID: 0229115  
TMS Number: Not reported  
Remedial Level: Not reported  
Case Manager: Not reported  
Facility Phone: Not reported  
No Further Action: 11/20/1991 0:00:00  
RAW Approved: Not reported  
CEA: Not reported  
Date CEA Lifted: Not reported  
Dead Notice: Not reported

**Actual:  
20 ft.**

**E27  
NNE  
1/8-1/4  
0.161 mi.  
850 ft.**

**WEINSTEIN SUPPLY  
1687 1689 HADDON AVE  
CAMDEN CITY, NJ**

**NJ SHWS S116227419  
N/A**

**Site 2 of 2 in cluster E**

**Relative:  
Higher**

**SHWS:**

Site ID: 470398  
Status: Active  
Home Owner: No  
PI Number: 593746

**Actual:  
21 ft.**

**Detail As Of April 2012:**

X Coord Site: Not reported  
X Coord PI: Not reported  
Y Coord Site: Not reported  
Y Coord PI: Not reported

Map ID  
Direction  
Distance  
Elevation

MAP FINDINGS

Site

Database(s)

EDR ID Number  
EPA ID Number

28  
NW  
1/8-1/4  
0.163 mi.  
862 ft.

**FAST DOORS INCORPORATED**  
**1661 DAVIS STREET**  
**CAMDEN CITY, NJ 08104**

**NJ ISRA S107586778**  
**N/A**

**Relative:**  
**Higher**

NJ ISRA:  
Pi Number: G000012815  
Action Number: ISR910002  
Title: E91068 Fast Doors, Incorporate  
Isra Trg: Finalized Date Not reported  
Start Date: 03/31/1993  
Case Status: NFA (No Further Action) HISTORIC  
Case No: E91068  
Case Name: Fast Doors, Incorporated  
Trigger Type: Property Sale  
Trigger Date: 06/03/1991

**Actual:**  
**24 ft.**

G29  
SSW  
1/8-1/4  
0.173 mi.  
911 ft.

**FERRY MANOR**  
**2101 FERRY AVE**  
**CAMDEN, NJ 08104**  
**Site 1 of 3 in cluster G**

**NJ VCP S108065016**  
**NJ NJEMS N/A**

**Relative:**  
**Higher**

VCP:  
Incident Number: 05-03-03-1743-36  
MOA Execution Date: 04/21/2005  
Type Of Vcp File: HISTORICAL  
Pi Number: Not reported  
Case Type(Case Type): Not reported  
Case Contact: Department Not reported  
Case Contact Name: Not reported  
Case Contact: Organization Ferry Manor LLC  
Case Contact: Address: Line1 Not reported  
Case Contact: Address: Line2 Not reported  
Case Contact: Address: Line3 Not reported  
Case Contact City,St,Zip: Not reported

**Actual:**  
**19 ft.**

NJEMS:  
Site Id: 191863  
Municipality: CAMDEN CITY  
Municipality Name From Spatial Overlay: CAMDEN CITY  
GNIS Civil Code For Municipality: 885177  
Municipal Code (NJ-1040): 0408  
X Coord: 325469  
Y Coord: 396444  
Coord System: NJ STATE PLANE (NAD83) - USFEET  
Coord Type: Digital Image  
Coord Orign: DEP-Program  
State Standard Numeric Code From Spatial Overlay: 0408  
Unique Feature Number For Municipality From Spatial Overlay: Not reported  
Eleven Digit Hydrologic Unit Code From Spatial Overlay): 02040202120  
Fourteen Digit Hydrologic Unit Code From Spatial Overlay: 02040202120090  
Watershed Management Area Number From Spatial Overlay: 18  
Watershed Management Area Name From Spatial Overlay: Lower Delaware  
Water Region Code From Spatial Overlay: 5  
Water Region Name From Spatial Overlay: Lower Delaware  
Sub Watershed Name From Overlay: Newton Creek (LDRV-Kaighn Ave to LT Ck)  
Watershed Name From Spatial Overlay: Woodbury / Big Timber / Newton Creeks

Map ID  
Direction  
Distance  
Elevation

MAP FINDINGS

Site

Database(s)

EDR ID Number  
EPA ID Number

**G30**  
**SSW**  
**1/8-1/4**  
**0.173 mi.**  
**911 ft.**  
**FERRY MANOR**  
**2101 FERRY AVE**  
**CAMDEN CITY, NJ 08104**  
**Site 2 of 3 in cluster G**

**NJ SHWS** S107915434  
**NJ HIST HWS** N/A  
**NJ ENG CONTROLS**  
**NJ BROWNFIELDS**

**Relative:**  
**Higher**

SHWS:  
Site ID: 191863  
Status: Active  
Home Owner: No  
PI Number: 252015

**Actual:**  
**19 ft.**

Detail As Of April 2012:  
X Coord Site: 325062  
X Coord PI: 325062  
Y Coord Site: 396272  
Y Coord PI: 396272

HIST SHWS:

**Case Status:** Active  
Status Date: 4/21/2005  
Case ID: 252015  
Contact: Bureau of Field Operations - Southern  
Sub Section Label: A: Sites with On-Site Sources of Contamination  
Site Municipality: 0408  
Remedial Level Code: B  
Classification exception area dt: None  
Classification exception area dt: Not reported  
Deed Notice Status: None  
Deed Notice Date: Not reported  
Engineering Control Status: None  
Engineering Control Date: Not reported  
National Priorities List Status: Not reported  
National Priorities List Date: Not reported  
X Coordinate: Not reported  
Y Coordinate: Not reported  
Coordinate System: Not reported

NJ ENGINEERING CONTROLS:

Site ID: 191863  
PI Number: 252015  
PI Name: FERRY MANOR  
Owner Name: CANGELOSI, VINCENT  
DER Filed Date: 08/22/2006  
DER Lifted Date: Not reported  
Der Deed Usage (si): Restricted  
Deed Specific Requirement: Asphalt Cap  
Deeds Parameter Desc: Benzo(a)anthracene  
Deeds Depth: 3.00  
Comments: Not reported

Site ID: 191863  
PI Number: 252015  
PI Name: FERRY MANOR  
Owner Name: CANGELOSI, VINCENT  
DER Filed Date: 08/22/2006  
DER Lifted Date: Not reported  
Der Deed Usage (si): Restricted  
Deed Specific Requirement: Asphalt Cap

Map ID  
Direction  
Distance  
Elevation

MAP FINDINGS

Site

Database(s)

EDR ID Number  
EPA ID Number

**FERRY MANOR (Continued)**

**S107915434**

Deeds Parameter Desc: Benzo(a)pyrene  
Deeds Depth: 3.00  
Comments: Not reported

Site ID: 191863  
Pi Number: 252015  
Pi Name: FERRY MANOR  
Owner Name: CANGELOSI, VINCENT  
DER Filed Date: 08/22/2006  
DER Lifted Date: Not reported  
Der Deed Usage (si): Restricted  
Deed Specific Requirement: Asphalt Cap  
Deeds Parameter Desc: Benzo(b)fluoranthene  
Deeds Depth: 3.00  
Comments: Not reported

Site ID: 191863  
Pi Number: 252015  
Pi Name: FERRY MANOR  
Owner Name: CANGELOSI, VINCENT  
DER Filed Date: 08/22/2006  
DER Lifted Date: Not reported  
Der Deed Usage (si): Restricted  
Deed Specific Requirement: Asphalt Cap  
Deeds Parameter Desc: Benzo(k)fluoranthene  
Deeds Depth: 3.00  
Comments: Not reported

Site ID: 191863  
Pi Number: 252015  
Pi Name: FERRY MANOR  
Owner Name: CANGELOSI, VINCENT  
DER Filed Date: 08/22/2006  
DER Lifted Date: Not reported  
Der Deed Usage (si): Restricted  
Deed Specific Requirement: Asphalt Cap  
Deeds Parameter Desc: Indeno(1,2,3-cd)pyrene  
Deeds Depth: 3.00  
Comments: Not reported

**BROWNFIELDS:**

Price: Not reported  
Assessed Value: Not reported  
Property Size: Unknown  
Annual Taxes: Not reported  
Representative Address: Not reported  
Representative City/State/Zip: Not reported  
Submitter Name: Not reported  
Submitter Address1: Not reported  
Submitter Address2: Not reported  
Submitter City: Not reported  
Submitter State: Not reported  
Submitter Zip: Not reported  
Submitter Email: Not reported  
Submitter Phone: Not reported  
Transaction Type: Not reported  
Transfer Type: Not reported

Map ID  
Direction  
Distance  
Elevation

MAP FINDINGS

Site

Database(s)

EDR ID Number  
EPA ID Number

**FERRY MANOR (Continued)**

**S107915434**

|                               |               |
|-------------------------------|---------------|
| Site Number:                  | 5185          |
| X Coordinate:                 | 325062        |
| Y Coordinate:                 | 396272        |
| Coord:                        | 325062:396272 |
| AutoID:                       | 4029          |
| Ownership Type:               | unknown       |
| Ownership:                    | DEP Case      |
| PStatus:                      | DEP Case      |
| PI Number:                    | 252015        |
| CSL ID Number:                | Not reported  |
| Owner Name:                   | Not reported  |
| Owner Address + Owner Street: | Not reported  |
| Owner City:                   | Not reported  |
| Owner State:                  | Not reported  |
| Owner Zip Code:               | Not reported  |
| Owner County:                 | Not reported  |
| Owner Phone:                  | 9999999999    |
| Owner Fax:                    | 9999999999    |
| Owner Email:                  | Not reported  |
| Owner Organization:           | Not reported  |
| Authorized Representative:    | Not reported  |
| Auth Rep Relation to Owner:   | Not reported  |
| Municipal Contact Name:       | Not reported  |
| Municipal Contact Street:     | Not reported  |
| Municipal Contact City:       | Not reported  |
| Municipal Contact State:      | Not reported  |
| Municipal Contact Zip Code:   | Not reported  |
| Municipal Contact Phone:      | 9999999999    |
| Municipal Contact Fax:        | 9999999999    |
| Municipal Contact Email:      | Not reported  |
| Department:                   | Not reported  |
| Municipal Contact Title:      | Not reported  |
| Contact Relation to Owner:    | Not reported  |
| Current Zoning:               | Not reported  |
| Proposed Zoning:              | Not reported  |
| Copy of Title Insurance:      | Not reported  |
| Municode:                     | 0408          |
| Block:                        | Not reported  |
| Lot:                          | Not reported  |
| Development Plan Completed:   | Unknown       |
| Market Study Completed:       | Unknown       |
| Current Activity:             | Not reported  |
| Current Operations:           | Not reported  |
| Prior Operations:             | Not reported  |
| Deed Restrictions:            | Unknown       |
| Easements:                    | Unknown       |
| Buildings:                    | Not reported  |
| Condition of Buildings:       | Not reported  |
| Square Footage:               | Not reported  |
| Total Buildable Space:        | Not reported  |
| Lease Price:                  | Not reported  |
| Tax Certificate:              | Unknown       |
| Tax Lien:                     | Unknown       |
| Other Liens/Judgements:       | No            |
| Traffic Study:                | Unknown       |
| Road Access:                  | Not reported  |
| Waterfront Access:            | Unknown       |

Map ID  
Direction  
Distance  
Elevation

MAP FINDINGS

Site

Database(s)

EDR ID Number  
EPA ID Number

**FERRY MANOR (Continued)**

**S107915434**

|  |  |
|--|--|
| Airport Access:                          | Unknown  |
| Public Transportation Access:            | Unknown  |
| Major Highway Name:                      | Not reported   |
| Major Highway Interchange:               | Not reported   |
| Major Highway Miles Away:                | Not reported   |
| Local Highway Name:                      | Not reported   |
| Local Highway Interchange:               | Not reported   |
| Local Highway Miles Away:                | Not reported   |
| Rail Type:                               | Not reported   |
| Rail Name:                               | Not reported   |
| Rail Station:                            | Not reported   |
| Rail Miles Away:                         | Not reported   |
| Public Water:                            | Unknown  |
| Electric:                                | Unknown  |
| Gas:                                     | Unknown  |
| Public Sewer:                            | Unknown  |
| Telephone:                               | Unknown  |
| Cable:                                   | Unknown  |
| Fiber Optics:                            | Unknown  |
| Wetlands:                                | No   |
| Sensitive Ecosystems/Habitats:           | No   |
| Endangered Species:                      | No   |
| Historic/Archeological Site:             | No   |
| 100 Year Flood Plain:                    | No   |
| 500 Year Flood Plain:                    | No   |
| Environmental Report Copies:             | Yes  |
| List Containing Site:                    | Not reported   |
| Preliminary Assessment:                  | No   |
| Site Investigation:                      | No   |
| Remedial Investigation:                  | No   |
| Remedial Action Workplan:                | No   |
| Voluntary Cleanup Program:               | Yes  |
| Environmental Litigation:                | No   |
| Remediation In Progress:                 | Yes  |
| Remediation Estimated Complete Date:     | Not reported   |
| Regulatory sign-off:                     | No   |
| Regulatory Sign-Off Description:         | Not reported   |
| Other Incentives:                        | No   |
| Low Interest Rates:                      | No   |
| HDSRF Grants:                            | No   |
| TIF:                                     | No   |
| HDSRF Loans:                             | No   |
| USA Loans:                               | No   |
| USA Grants:                              | No   |
| Designated Redevelopment Area:           | No   |
| Environmental Opportunity Zone:          | No   |
| Tax Rebate or Abatement:                 | No   |
| Empowerment Zone (Federal):              | No   |
| Urban Coordinating Council Neighborhood: | No   |
| Enterprise Community (Federal):          | No   |
| Urban Enterprise Zone:                   | No   |
| Additional Comments:                     | 1) Assigned to Program,4/21/2005 2) B: Single Phase RA - Single Contamination Affecting Only Soils established 4/21/2005 |
| County_int_FK:                           | 4  |
| Municipality_int_FK:                     | 141  |
| Planning Area Designation:               | Planning Area 1  |
| Authorized Representative Email:         | Not reported   |

Count: 27 records.

## ORPHAN SUMMARY

| City                | EDR ID     | Site Name                          | Site Address                   | Zip   | Database(s)   |
|---------------------|------------|------------------------------------|--------------------------------|-------|---|
| CAMDEN              | S106763548 | VACANT LOTS                        | BOUND BY 8TH, EVERETT, 9TH & T | 08104 | NJ VCP  |
| CAMDEN              | S106589744 | MICKLE TOWER APARTMENT COMPLEX     | 200 MICKLE BLVD & S 3RD ST     | 08103 | NJ VCP  |
| CAMDEN CITY         | U000353578 | ADMIRAL WILSON CITGO               | 1901 ADMIRAL WILSON BLVD       | 08109 | NJ SHWS, NJ HIST HWS, NJ LUST, NJ UST                     |
| COLLINGSWOOD        | S105048783 | WARREN LIGHTNING ROD CO            | 2 RICHEY AVE                   | 08108 | NJ HIST LUST, NJ NJEMS, NJ Release                        |
| COLLINGSWOOD BORO   | S118479741 | KHALSA CITGO SERVICE STATION       | 200 CATTELL AVE                | 08108 | NJ SHWS, NJ ENG CONTROLS                                  |
| COLLINGSWOOD BORO   | 1010487261 | 801 GRANT AVENUE                   | 801 GRANT AVE                  | 08108 | NJ SHWS, NJ NJEMS, FINDS, ECHO                            |
| COLLINGSWOOD BORO   | U000372425 | WARREN LIGHTNING ROD CO            | 2 RICHEY AVE                   | 08101 | NJ SHWS, NJ UST, NJ Release                               |
| COLLINGSWOOD BORO   | 1010473953 | 328 SLOAN AVENUE                   | 328 SLOAN AVE                  | 08108 | NJ SHWS, NJ NJEMS, FINDS, ECHO                            |
| COLLINGSWOOD BORO   | U000366571 | KRAFLOW MANUFACTURING CO           | 715 TAYLOR AVE                 | 08108 | NJ SHWS, NJ UST, NJ ISRA                                  |
| COLLINGSWOOD BORO   | S113752858 |                                    | 311 TAYLOR AVE                 | 08108 | NJ SHWS, NJ Release                                       |
| COLLINGSWOOD BORO   | U000367415 | TRANSFIGURATION CHURCH & SCHOOL    | 445 WHITE HORSE PIKE           | 08107 | NJ LUST, NJ UST   |
| COLLINGSWOOD BOROU  | 1006977832 | 916 GRANT AVENUE                   | 916 GRANT AVE                  | 08108 | NJ SHWS, NJ HIST HWS, NJ BROWNFIELDS, NJ NJEMS            |
| HADDON TOWNSHIP     | S108028547 | POPPA JOHN PIZZA                   | 104 HADDON AVE                 |       | NJ HWS RE-EVAL  |
| HADDON TWP          | S116227787 | 45 CHESTNUT AVENUE                 | 45 CHESTNUT AVE                |       | NJ SHWS   |
| HADDON TWP          | 1010479579 | CHUBBYS RESTAURANT                 | COLLINGS AVE & MT EPHRAIM AVE  | 08108 | NJ SHWS, FINDS, ECHO                                      |
| HADDON TWP          | S111832745 | SHELL SERVICE STATION 138363       | 505 CRESCENT BLVD              |       | NJ SHWS, NJ GW CONTAM AREAS                               |
| HADDON TWP          | S110512653 | COLLINGSWOOD CITGO                 | 2920 CRESCENT BLVD             |       | NJ SHWS   |
| HADDON TWP          | S109305202 | CAMCO WELDING & COMPRESSED GAS COM | 610 CRESCENT BLVD              |       | NJ SHWS   |
| HADDON TWP          | S116226381 | HADDON TRANSMISSION                | 408 CRESCENT BLVD              |       | NJ SHWS   |
| HADDON TWP          | S106588204 | DY-DEE WASH                        | 207 HADDON AVE & 202 & 212 HIG | 08108 | NJ VCP  |
| HADDON TWP          | S113614657 | WESTMONT THEATRE                   | 49 HADDON AVE                  | 08108 | NJ LUST, NJ NJEMS   |
| HADDON TWP          | S118479821 | 269 SOUTH PARK DRIVE               | 269 S PARK DR                  |       | NJ SHWS   |
| MERCHANTVILLE       | S106763071 | MERCHANTVILLE SENIOR HOUSING       | CHESTNUT AVE                   | 08109 | NJ VCP  |
| PENNSAUKEN TOWNSHIP | S108973072 | PENN MART COASTAL                  | RT 73 & CRESCENT BLVD          | 08110 | NJ SHWS, NJ BROWNFIELDS                                   |
| PENNSAUKEN TWP      | S109296179 | PHOTOTYPE COLOR GRAPHICS           | 7890 AIRPORT HIGHWAY           | 08110 | NJ SHWS, NJ ISRA  |
| PENNSAUKEN TWP      | S107495384 | CHESTNUT ST                        | CHESTNUT ST                    | 08110 | NJ SHWS, NJ HIST HWS                                      |
| PENNSAUKEN TWP      | S107588139 | LEHIGH PRESS INC                   | 7001 N PARK DR                 | 08110 | NJ SHWS, NJ ENG CONTROLS, NJ Financial Assurance, NJ ISRA |

## GEOCHECK<sup>®</sup> - PHYSICAL SETTING SOURCE ADDENDUM

### TARGET PROPERTY ADDRESS

1800 DAVIS STREET  
1800 DAVIS STREET  
CAMDEN, NJ 08104

### TARGET PROPERTY COORDINATES

|                               |                            |
|-------------------------------|----------------------------|
| Latitude (North):             | 39.922547 - 39° 55' 21.17" |
| Longitude (West):             | 75.094009 - 75° 5' 38.43"  |
| Universal Tranverse Mercator: | Zone 18                    |
| UTM X (Meters):               | 491966.2                   |
| UTM Y (Meters):               | 4418955.0                  |
| State Plane X (Feet):         | 325533.9                   |
| State Plane Y (Feet):         | 397257.3                   |
| Elevation:                    | 19 ft. above sea level     |

### USGS TOPOGRAPHIC MAP

|                      |                    |
|----------------------|--------------------|
| Target Property Map: | 6035311 CAMDEN, NJ |
| Version Date:        | 2014               |

EDR's GeoCheck Physical Setting Source Addendum is provided to assist the environmental professional in forming an opinion about the impact of potential contaminant migration.

Assessment of the impact of contaminant migration generally has two principal investigative components:

1. Groundwater flow direction, and
2. Groundwater flow velocity.

Groundwater flow direction may be impacted by surface topography, hydrology, hydrogeology, characteristics of the soil, and nearby wells. Groundwater flow velocity is generally impacted by the nature of the geologic strata.



# GEOCHECK® - PHYSICAL SETTING SOURCE SUMMARY

## GROUNDWATER FLOW DIRECTION INFORMATION

Groundwater flow direction for a particular site is best determined by a qualified environmental professional using site-specific well data. If such data is not reasonably ascertainable, it may be necessary to rely on other sources of information, such as surface topographic information, hydrologic information, hydrogeologic data collected on nearby properties, and regional groundwater flow information (from deep aquifers).

## TOPOGRAPHIC INFORMATION

Surface topography may be indicative of the direction of surficial groundwater flow. This information can be used to assist the environmental professional in forming an opinion about the impact of nearby contaminated properties or, should contamination exist on the target property, what downgradient sites might be impacted.

## TARGET PROPERTY TOPOGRAPHY

General Topographic Gradient: General ESE

## SURROUNDING TOPOGRAPHY: ELEVATION PROFILES

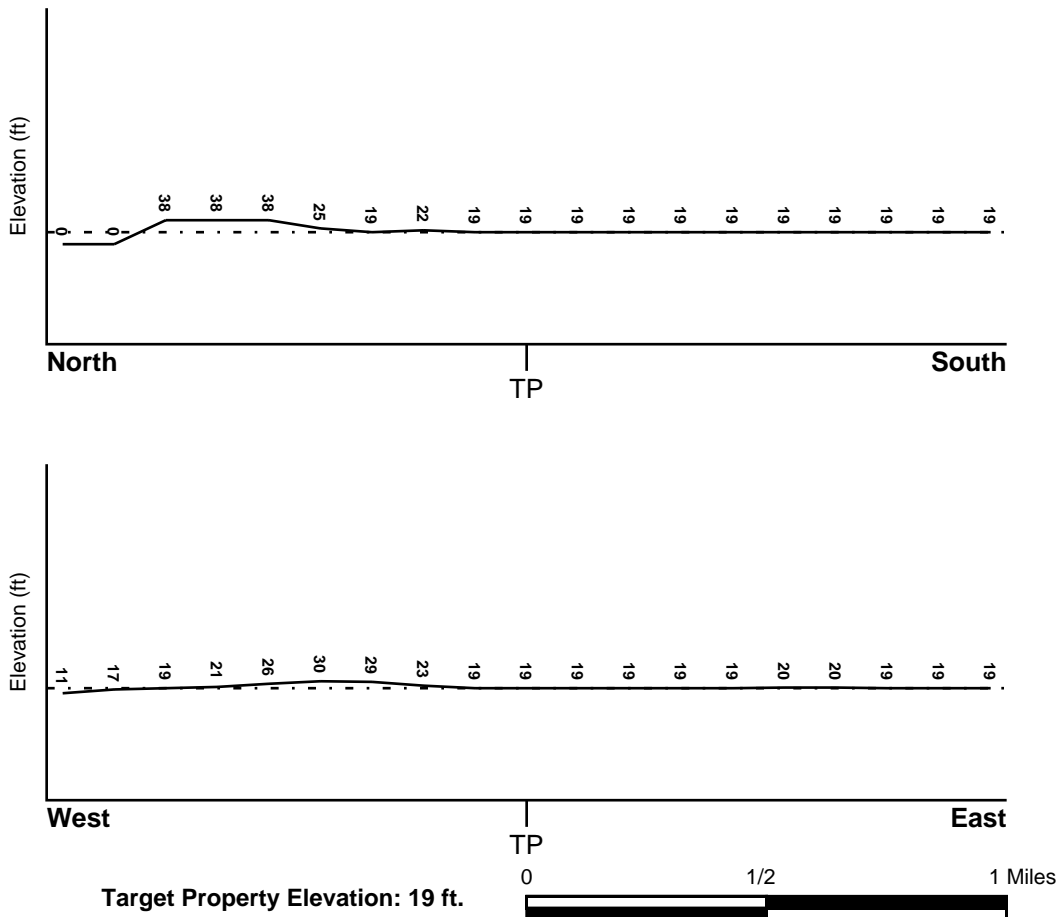

Source: Topography has been determined from the USGS 7.5' Digital Elevation Model and should be evaluated on a relative (not an absolute) basis. Relative elevation information between sites of close proximity should be field verified.

# GEOCHECK® - PHYSICAL SETTING SOURCE SUMMARY

## HYDROLOGIC INFORMATION

Surface water can act as a hydrologic barrier to groundwater flow. Such hydrologic information can be used to assist the environmental professional in forming an opinion about the impact of nearby contaminated properties or, should contamination exist on the target property, what downgradient sites might be impacted.

Refer to the Physical Setting Source Map following this summary for hydrologic information (major waterways and bodies of water).

## FEMA FLOOD ZONE

|                               |  |
|-------------------------------|--|
| <u>Target Property County</u> | FEMA Flood<br><u>Electronic Data</u>           |
| CAMDEN, NJ                    | YES - refer to the Overview Map and Detail Map |

Flood Plain Panel at Target Property: 34007C - FEMA DFIRM Flood data

Additional Panels in search area: Not Reported

## NATIONAL WETLAND INVENTORY

|                                    |  |
|------------------------------------|--|
| <u>NWI Quad at Target Property</u> | NWI Electronic<br><u>Data Coverage</u>         |
| CAMDEN                             | YES - refer to the Overview Map and Detail Map |

## HYDROGEOLOGIC INFORMATION

Hydrogeologic information obtained by installation of wells on a specific site can often be an indicator of groundwater flow direction in the immediate area. Such hydrogeologic information can be used to assist the environmental professional in forming an opinion about the impact of nearby contaminated properties or, should contamination exist on the target property, what downgradient sites might be impacted.

### Site-Specific Hydrogeological Data\*:

|                             |   |
|-----------------------------|---|
| Search Radius:              | 1.25 miles  |
| Location Relative to TP:    | 1 - 2 Miles NNW   |
| Site Name:                  | Monsanto Co.  |
| Site EPA ID Number:         | NJD001700830  |
| Groundwater Flow Direction: | Southwest   |
| Inferred Depth to Water:    | 6 feet.   |
| Hydraulic Connection:       | The site borders the outcrop of the Potomac-Raritan-Magothy (PRM) Formation aquifers. The PRM contains leaking confining units where there is a chance of hydraulic connections between aquifers. |
| Sole Source Aquifer:        | No information about a sole source aquifer is available   |
| Data Quality:               | Information is inferred in the CERCLIS investigation report(s)  |

## AQUIFLOW®

Search Radius: 1.000 Mile.

EDR has developed the AQUIFLOW Information System to provide data on the general direction of groundwater flow at specific points. EDR has reviewed reports submitted by environmental professionals to regulatory authorities at select sites and has extracted the date of the report, groundwater flow direction as determined hydrogeologically, and the depth to water table.

| <u>MAP ID</u> | <u>LOCATION</u><br><u>FROM TP</u> | <u>GENERAL DIRECTION</u><br><u>GROUNDWATER FLOW</u> |
|---------------|-----------------------------------|---|
| Not Reported  |                                   |   |

## **GEOCHECK® - PHYSICAL SETTING SOURCE SUMMARY**

### **GROUNDWATER FLOW VELOCITY INFORMATION**

Groundwater flow velocity information for a particular site is best determined by a qualified environmental professional using site specific geologic and soil strata data. If such data are not reasonably ascertainable, it may be necessary to rely on other sources of information, including geologic age identification, rock stratigraphic unit and soil characteristics data collected on nearby properties and regional soil information. In general, contaminant plumes move more quickly through sandy-gravelly types of soils than silty-clayey types of soils.

### **GEOLOGIC INFORMATION IN GENERAL AREA OF TARGET PROPERTY**

Geologic information can be used by the environmental professional in forming an opinion about the relative speed at which contaminant migration may be occurring.

#### **ROCK STRATIGRAPHIC UNIT**

|         |   |
|---------|---|
| Era:    | Mesozoic  |
| System: | Cretaceous  |
| Series: | Upper Cretaceous                                      |
| Code:   | uK <i>(decoded above as Era, System &amp; Series)</i> |

#### **GEOLOGIC AGE IDENTIFICATION**

Category: Stratified Sequence

Geologic Age and Rock Stratigraphic Unit Source: P.G. Schruben, R.E. Arndt and W.J. Bawiec, Geology of the Conterminous U.S. at 1:2,500,000 Scale - a digital representation of the 1974 P.B. King and H.M. Beikman Map, USGS Digital Data Series DDS - 11 (1994).

# SSURGO SOIL MAP - 04678696.2r

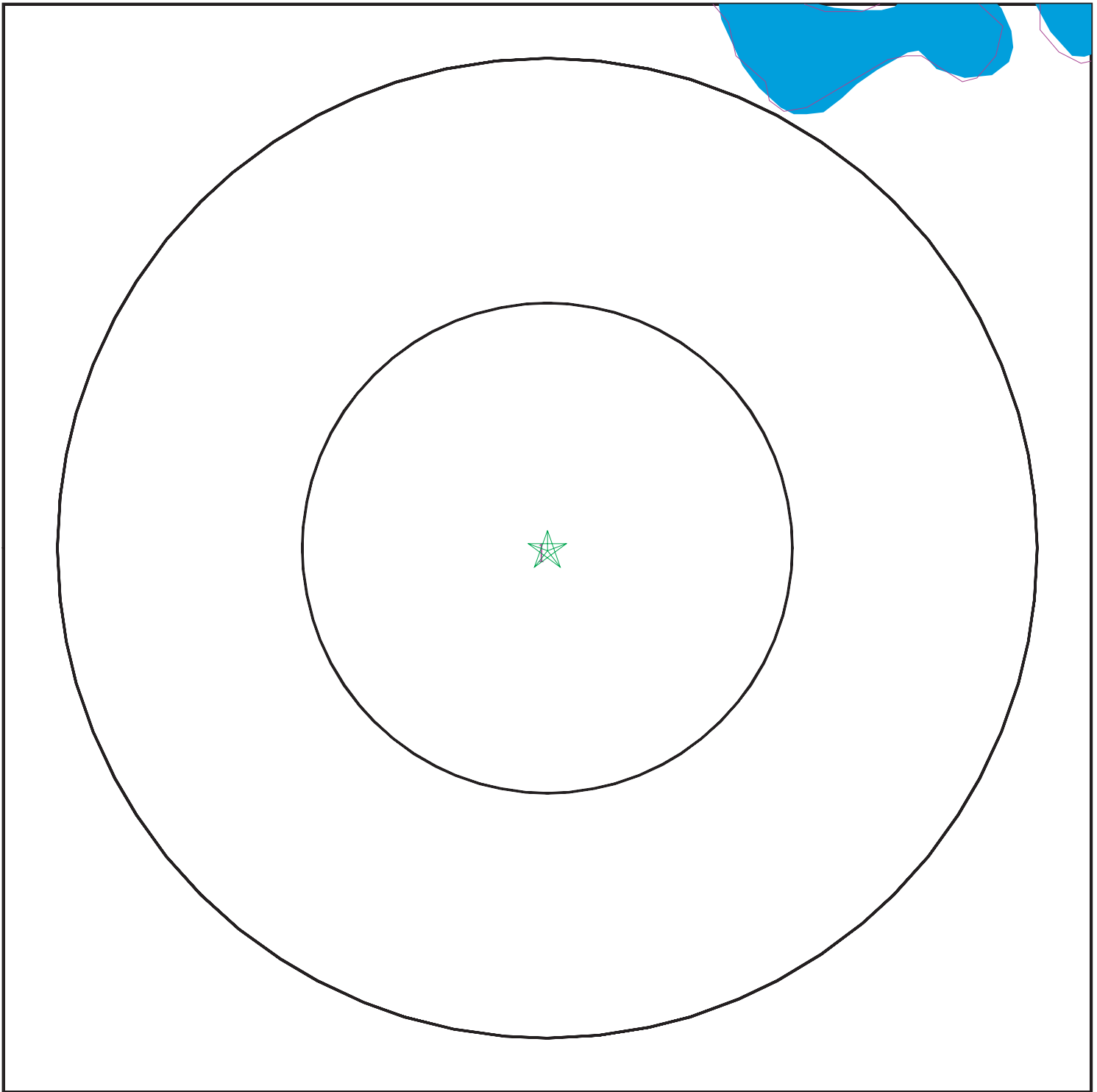

- ★ Target Property
- ∩ SSURGO Soil
- ∩ Water



SITE NAME: 1800 Davis Street  
ADDRESS: 1800 Davis Street  
Camden NJ 08104  
LAT/LONG: 39.922547 / 75.094009

CLIENT: T & M Associates  
CONTACT: Joseph S Martin  
INQUIRY #: 04678696.2r  
DATE: July 20, 2016 10:33 am

# GEOCHECK® - PHYSICAL SETTING SOURCE SUMMARY

## DOMINANT SOIL COMPOSITION IN GENERAL AREA OF TARGET PROPERTY

The U.S. Department of Agriculture's (USDA) Soil Conservation Service (SCS) leads the National Cooperative Soil Survey (NCSS) and is responsible for collecting, storing, maintaining and distributing soil survey information for privately owned lands in the United States. A soil map in a soil survey is a representation of soil patterns in a landscape. The following information is based on Soil Conservation Service SSURGO data.

### Soil Map ID: 1

Soil Component Name: Urban land

Soil Surface Texture:  
Hydrologic Group: Not reported

Soil Drainage Class:  
Hydric Status: Unknown

Corrosion Potential - Uncoated Steel: Not Reported

Depth to Bedrock Min: > 0 inches

Depth to Watertable Min: > 0 inches

No Layer Information available.

## LOCAL / REGIONAL WATER AGENCY RECORDS

EDR Local/Regional Water Agency records provide water well information to assist the environmental professional in assessing sources that may impact ground water flow direction, and in forming an opinion about the impact of contaminant migration on nearby drinking water wells.

## WELL SEARCH DISTANCE INFORMATION

| <u>DATABASE</u>  | <u>SEARCH DISTANCE (miles)</u> |
|------------------|--------------------------------|
| Federal USGS     | 1.000                          |
| Federal FRDS PWS | Nearest PWS within 0.001 miles |
| State Database   | 1.000                          |

## FEDERAL USGS WELL INFORMATION

| <u>MAP ID</u> | <u>WELL ID</u>  | <u>LOCATION FROM TP</u> |
|---------------|-----------------|-------------------------|
| 1             | USGS40000812880 | 1/4 - 1/2 Mile North    |
| A2            | USGS40000812891 | 1/4 - 1/2 Mile NNE      |
| B4            | USGS40000812904 | 1/2 - 1 Mile North      |
| C7            | USGS40000812900 | 1/2 - 1 Mile North      |

# GEOCHECK® - PHYSICAL SETTING SOURCE SUMMARY

## FEDERAL USGS WELL INFORMATION

| MAP ID | WELL ID         | LOCATION<br>FROM TP |
|--------|-----------------|---------------------|
| D9     | USGS40000812885 | 1/2 - 1 Mile WNW    |
| D10    | USGS40000812886 | 1/2 - 1 Mile WNW    |
| D11    | USGS40000812884 | 1/2 - 1 Mile WNW    |
| 12     | USGS40000812881 | 1/2 - 1 Mile WNW    |
| E15    | USGS40000812852 | 1/2 - 1 Mile West   |
| 16     | USGS40000812918 | 1/2 - 1 Mile NNW    |
| F17    | USGS40000812857 | 1/2 - 1 Mile East   |
| G19    | USGS40000812872 | 1/2 - 1 Mile West   |
| H22    | USGS40000812859 | 1/2 - 1 Mile East   |
| 23     | USGS40000812924 | 1/2 - 1 Mile North  |
| G24    | USGS40000812873 | 1/2 - 1 Mile West   |
| I26    | USGS40000812843 | 1/2 - 1 Mile WSW    |
| H28    | USGS40000812858 | 1/2 - 1 Mile East   |

## FEDERAL FRDS PUBLIC WATER SUPPLY SYSTEM INFORMATION

| MAP ID              | WELL ID | LOCATION<br>FROM TP |
|---------------------|---------|---------------------|
| No PWS System Found |         |                     |

Note: PWS System location is not always the same as well location.

## STATE DATABASE WELL INFORMATION

| MAP ID | WELL ID         | LOCATION<br>FROM TP  |
|--------|-----------------|----------------------|
| A3     | NJ4000000002075 | 1/4 - 1/2 Mile North |
| B5     | NJ4000000001252 | 1/2 - 1 Mile North   |
| 6      | NJMST1000001791 | 1/2 - 1 Mile ENE     |
| C8     | NJ4000000001110 | 1/2 - 1 Mile North   |
| 13     | NJMST1000001809 | 1/2 - 1 Mile NNE     |
| E14    | NJ4000000002286 | 1/2 - 1 Mile West    |
| F18    | NJ4000000001106 | 1/2 - 1 Mile East    |
| G20    | NJ4000000002166 | 1/2 - 1 Mile West    |
| H21    | NJ4000000001904 | 1/2 - 1 Mile East    |
| I25    | NJ4000000001916 | 1/2 - 1 Mile WSW     |
| H27    | NJ4000000001141 | 1/2 - 1 Mile East    |

# PHYSICAL SETTING SOURCE MAP - 04678696.2r

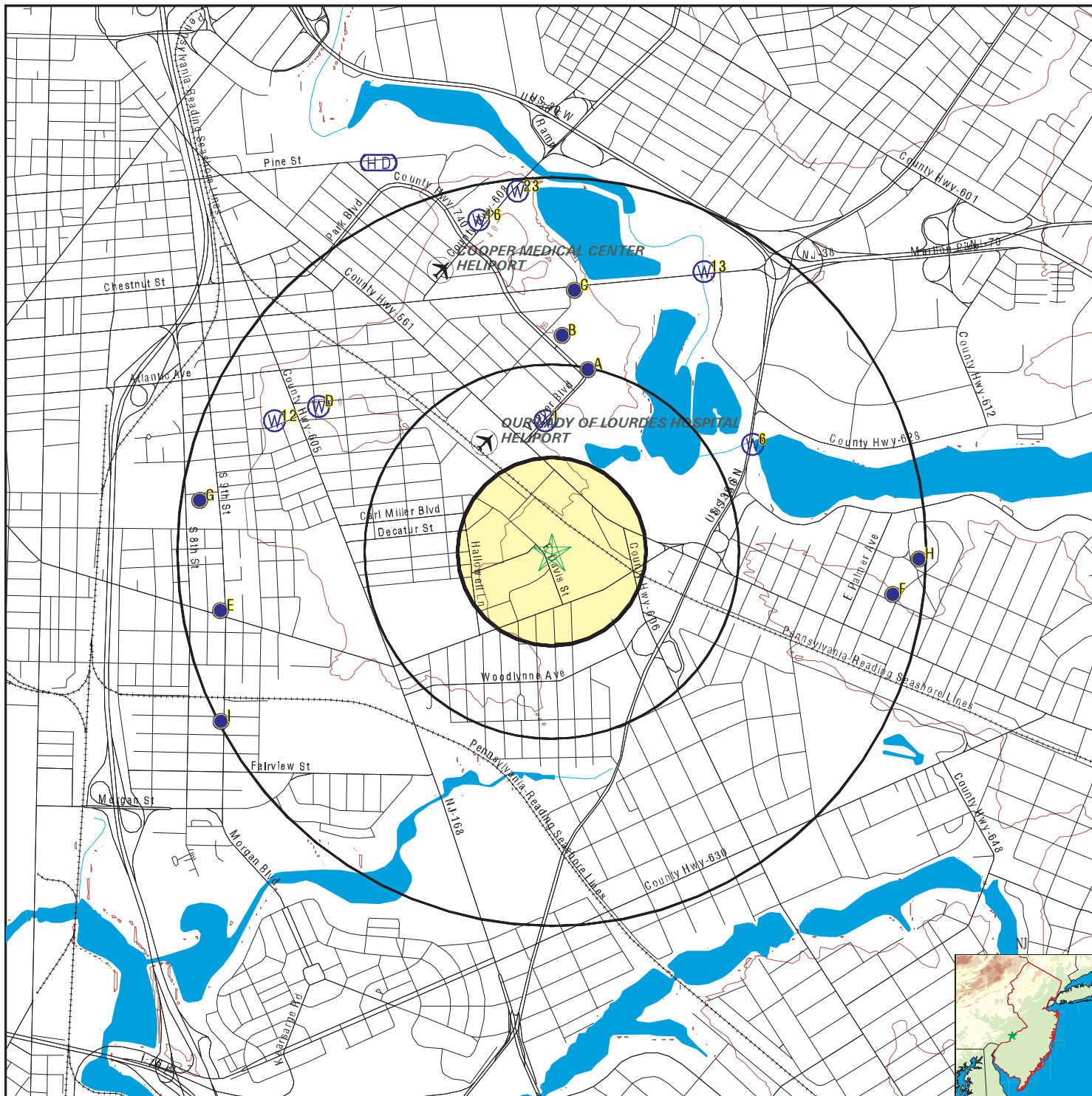

- County Boundary
- Major Roads
- Contour Lines
- Airports
- Earthquake epicenter, Richter 5 or greater
- Water Wells
- Public Water Supply Wells
- Cluster of Multiple Icons

- Groundwater Flow Direction
- Indeterminate Groundwater Flow at Location
- Groundwater Flow Varies at Location
- Closest Hydrogeological Data



|  |  |
|--|--|
| SITE NAME: 1800 Davis Street<br>ADDRESS: 1800 Davis Street<br>Camden NJ 08104<br>LAT/LONG: 39.922547 / 75.094009 | CLIENT: T & M Associates<br>CONTACT: Joseph S Martin<br>INQUIRY #: 04678696.2r<br>DATE: July 20, 2016 10:33 am |
|--|--|

# GEOCHECK® - PHYSICAL SETTING SOURCE MAP FINDINGS

Map ID  
 Direction  
 Distance  
 Elevation

Database      EDR ID Number

**1**  
**North**  
**1/4 - 1/2 Mile**  
**Higher**

**FED USGS      USGS40000812880**

|                             |   |                          |              |
|-----------------------------|---|--------------------------|--------------|
| Org. Identifier:            | USGS-NJ   |                          |              |
| Formal name:                | USGS New Jersey Water Science Center                  |                          |              |
| Monloc Identifier:          | USGS-395539075054101                                  |                          |              |
| Monloc name:                | 070057-- Stand By Well                                |                          |              |
| Monloc type:                | Well  |                          |              |
| Monloc desc:                | Not Reported  |                          |              |
| Huc code:                   | 02040202  | Drainagearea value:      | Not Reported |
| Drainagearea Units:         | Not Reported  | Contrib drainagearea:    | Not Reported |
| Contrib drainagearea units: | Not Reported  | Latitude:                | 39.927613    |
| Longitude:                  | -75.0943408   | Sourcemap scale:         | 24000        |
| Horiz Acc measure:          | 1   | Horiz Acc measure units: | seconds      |
| Horiz Collection method:    | Interpolated from map                                 |                          |              |
| Horiz coord refsys:         | NAD83   | Vert measure val:        | 30.00        |
| Vert measure units:         | feet  | Vertacc measure val:     | 10           |
| Vert accmeasure units:      | feet  |                          |              |
| Vertcollection method:      | Interpolated from topographic map                     |                          |              |
| Vert coord refsys:          | NGVD29  | Countrycode:             | US           |
| Aquifername:                | Northern Atlantic Coastal Plain aquifer system        |                          |              |
| Formation type:             | Magothy-Raritan-Potomac Aquifer System, Lower Aquifer |                          |              |
| Aquifer type:               | Not Reported  |                          |              |
| Construction date:          | 19630918  | Welldepth:               | 258          |
| Welldepth units:            | ft  | Wellholedepth:           | Not Reported |
| Wellholedepth units:        | Not Reported  |                          |              |

Ground-water levels, Number of Measurements: 1

|            | Feet below | Feet to  |
|------------|------------|----------|
| Date       | Surface    | Sealevel |
| -----      |            |          |
| 1963-09-18 | 68.00      |          |

**A2**  
**NNE**  
**1/4 - 1/2 Mile**  
**Higher**

**FED USGS      USGS40000812891**

|                             |   |                          |              |
|-----------------------------|---|--------------------------|--------------|
| Org. Identifier:            | USGS-NJ   |                          |              |
| Formal name:                | USGS New Jersey Water Science Center                  |                          |              |
| Monloc Identifier:          | USGS-395546075053301                                  |                          |              |
| Monloc name:                | 070064-- PW 17  |                          |              |
| Monloc type:                | Well  |                          |              |
| Monloc desc:                | Not Reported  |                          |              |
| Huc code:                   | 02040202  | Drainagearea value:      | Not Reported |
| Drainagearea Units:         | Not Reported  | Contrib drainagearea:    | Not Reported |
| Contrib drainagearea units: | Not Reported  | Latitude:                | 39.9295574   |
| Longitude:                  | -75.0921185   | Sourcemap scale:         | 24000        |
| Horiz Acc measure:          | 5   | Horiz Acc measure units: | seconds      |
| Horiz Collection method:    | Interpolated from map                                 |                          |              |
| Horiz coord refsys:         | NAD83   | Vert measure val:        | 34.00        |
| Vert measure units:         | feet  | Vertacc measure val:     | 10           |
| Vert accmeasure units:      | feet  |                          |              |
| Vertcollection method:      | Interpolated from topographic map                     |                          |              |
| Vert coord refsys:          | NGVD29  | Countrycode:             | US           |
| Aquifername:                | Northern Atlantic Coastal Plain aquifer system        |                          |              |
| Formation type:             | Magothy-Raritan-Potomac Aquifer System, Lower Aquifer |                          |              |



# GEOCHECK® - PHYSICAL SETTING SOURCE MAP FINDINGS

|                       |              |                 |              |
|-----------------------|--------------|-----------------|--------------|
| Aquifer type:         | Not Reported | Welldepth:      | 265          |
| Construction date:    | 19540513     | Wellholeddepth: | Not Reported |
| Welldepth units:      | ft           |                 |              |
| Wellholeddepth units: | Not Reported |                 |              |

Ground-water levels, Number of Measurements: 5

| Date   | Feet below Surface | Feet to Sealevel | Date       | Feet below Surface | Feet to Sealevel |
|--|--------------------|------------------|------------|--------------------|------------------|
| 1998-03-25   | 51.09              |                  |            |                    |                  |
| Note: A nearby site that taps the same aquifer was being pumped. |                    |                  |            |                    |                  |
| 1988-11-05   | 65.61              |                  | 1983-11-21 | 72.70              |                  |
| 1978-11-12   | 72                 |                  | 1954-05-13 | 64.00              |                  |

**A3**  
North  
1/4 - 1/2 Mile  
Higher

**NJ WELLS NJ400000002075**

|             |                                       |             |                         |
|-------------|---------------------------------------|-------------|-------------------------|
| Fid:        | 2074                                  | Wellid:     | WSWL0000137527          |
| Whpafile:   | w3166163.e00                          | Wpermit:    | 3100066163              |
| Pwsid:      | 0408001                               | Owner:      | United Water New Jersey |
| System:     | Camden City                           | Wellname:   | Well 17A                |
| Welladd:    | Vesper Blvd & Park Blvd               | County:     | Camden                  |
| Municipali: | Pennsauken Twp                        | Quad name:  | Camden NJ-Pa            |
| Lat:        | 395546.30045                          |             |                         |
| Lon:        | 750533.53048                          |             |                         |
| East:       | 326039.88                             |             |                         |
| North:      | 399838.05                             |             |                         |
| Compdate:   | 06/00/2003                            |             |                         |
| Tdepth:     | 0                                     |             |                         |
| Fdepth:     | 280                                   |             |                         |
| Selev:      | 0                                     |             |                         |
| Casdial:    | 24                                    |             |                         |
| Topoi:      | 0                                     |             |                         |
| Botoi:      | 0                                     |             |                         |
| Scrdia:     | 0                                     |             |                         |
| Swl:        | 0                                     |             |                         |
| Driller:    | Uni-Tech Drilling Co Inc              | Drilling m: | Rotary (unspecified)    |
| Geoname:    | Potomac Formation                     |             |                         |
| Hydroname:  | lower Potomac-Raritan-Magothy aquifer |             |                         |
| Confinemen: | Unconfined                            |             |                         |
| Pumprate:   | 1300                                  |             |                         |
| Wtrshd:     | Not Reported                          | Prvnce:     | Not Reported            |
| Geolog:     | No                                    | Litholog:   | No                      |
| Site id:    | NJ400000002075                        |             |                         |

**B4**  
North  
1/2 - 1 Mile  
Higher

**FED USGS USGS40000812904**

|                             |                                      |                       |              |
|-----------------------------|--------------------------------------|-----------------------|--------------|
| Org. Identifier:            | USGS-NJ                              |                       |              |
| Formal name:                | USGS New Jersey Water Science Center |                       |              |
| Monloc Identifier:          | USGS-395556075053701                 |                       |              |
| Monloc name:                | 070527-- Parkside 18                 |                       |              |
| Monloc type:                | Well                                 |                       |              |
| Monloc desc:                | Not Reported                         |                       |              |
| Huc code:                   | 02040202                             | Drainagearea value:   | Not Reported |
| Drainagearea Units:         | Not Reported                         | Contrib drainagearea: | Not Reported |
| Contrib drainagearea units: | Not Reported                         | Latitude:             | 39.9309185   |
| Longitude:                  | -75.0934797                          | Sourcemap scale:      | 24000        |

## GEOCHECK® - PHYSICAL SETTING SOURCE MAP FINDINGS

|                          |   |                          |         |
|--------------------------|---|--------------------------|---------|
| Horiz Acc measure:       | .5  | Horiz Acc measure units: | seconds |
| Horiz Collection method: | Differentially corrected Global Positioning System (DGPS) |                          |         |
| Horiz coord refsys:      | NAD83   | Vert measure val:        | 40.00   |
| Vert measure units:      | feet  | Vertacc measure val:     | 10      |
| Vert accmeasure units:   | feet  |                          |         |
| Vertcollection method:   | Interpolated from topographic map                         |                          |         |
| Vert coord refsys:       | NGVD29  | Countrycode:             | US      |
| Aquifername:             | Northern Atlantic Coastal Plain aquifer system            |                          |         |
| Formation type:          | Magothy-Raritan-Potomac Aquifer System, Lower Aquifer     |                          |         |
| Aquifer type:            | Not Reported  |                          |         |
| Construction date:       | 19760621  | Welldepth:               | 288     |
| Welldepth units:         | ft  | Wellholedepth:           | 290     |
| Wellholedepth units:     | ft  |                          |         |

Ground-water levels, Number of Measurements: 5

| Date       | Feet below<br>Surface | Feet to<br>Sealevel | Date       | Feet below<br>Surface | Feet to<br>Sealevel |
|------------|-----------------------|---------------------|------------|-----------------------|---------------------|
| 1988-11-05 | 71.33                 |                     | 1984-11-28 | 73.38                 |                     |
| 1983-11-21 | 76.58                 |                     | 1978-11-12 | 77                    |                     |
| 1976-06-21 | 85                    |                     |            |                       |                     |

**B5  
North  
1/2 - 1 Mile  
Higher**

**NJ WELLS NJ400000001252**

|             |                                       |             |                         |
|-------------|---------------------------------------|-------------|-------------------------|
| Fid:        | 1251                                  | Wellid:     | WSWL0000067540          |
| Whpafid:    | w3109574.e00                          | Wpermit:    | 3100009574              |
| Pwsid:      | 0408001                               | Owner:      | United Water New Jersey |
| System:     | Camden City                           | Wellname:   | Parkside Well 18        |
| Welladd:    | Euclid Ave & Park Blvd                | County:     | Camden                  |
| Municipali: | Camden City                           | Quad name:  | Camden NJ-Pa            |
| Lat:        | 395550.949                            |             |                         |
| Lon:        | 750537.948                            |             |                         |
| East:       | 325698.9                              |             |                         |
| North:      | 400310.72                             |             |                         |
| Compdate:   | 06/29/1976                            |             |                         |
| Tdepth:     | 288                                   |             |                         |
| Fdepth:     | 288                                   |             |                         |
| Selev:      | 40                                    |             |                         |
| Casdial:    | 18                                    |             |                         |
| Topoi:      | 258                                   |             |                         |
| Botoi:      | 288                                   |             |                         |
| Scrdia:     | 18                                    |             |                         |
| Swl:        | 0                                     |             |                         |
| Driller:    | Layne-New York Co Inc                 | Drilling m: | Rotary (unspecified)    |
| Geoname:    | Potomac Formation                     |             |                         |
| Hydroname:  | lower Potomac-Raritan-Magothy aquifer |             |                         |
| Confinemen: | Unconfined                            |             |                         |
| Pumprate:   | 1200                                  |             |                         |
| Wtrshed:    | Lower Delaware                        | Prvnce:     | Coastal Plain           |
| Geolog:     | No                                    | Litholog:   | Yes                     |
| Site id:    | NJ400000001252                        |             |                         |

# GEOCHECK® - PHYSICAL SETTING SOURCE MAP FINDINGS

Map ID  
Direction  
Distance  
Elevation

Database      EDR ID Number

**6**  
**ENE**  
**1/2 - 1 Mile**  
**Lower**

**NJ WELLS      NJMST1000001791**

|             |                       |           |  |                 |  |
|-------------|-----------------------|-----------|--|-----------------|--|
| Id:         | 447                   |           |  |                 |  |
| Tsmstatn i: | 7344                  |           |  |                 |  |
| Org id:     | 21NJDEP1              | Station:  |  | 01467190        |  |
| Station na: | COOPER R AT CAMDEN NJ |           |  |                 |  |
| Primary ty: | River/Stream          |           |  |                 |  |
| Secondary : | None                  |           |  |                 |  |
| Latitude:   | 39.9267               |           |  |                 |  |
| Longitude:  | -75.0839              |           |  |                 |  |
| State:      | NEW JERSEY            | County:   |  | CAMDEN          |  |
| Huc code:   | 02040202              |           |  |                 |  |
| Huc name:   | Lower Delaware.       |           |  |                 |  |
| Rf1 seg:    | Not Reported          |           |  |                 |  |
| Rf1 miles:  | 0                     |           |  |                 |  |
| On reach:   | N                     | Rf1 name: |  | Not Reported    |  |
| Nrcs id:    | 110060                | Nal id:   |  | Not Reported    |  |
| Nal name:   | Not Reported          | Site id:  |  | NJMST1000001791 |  |

**C7**  
**North**  
**1/2 - 1 Mile**  
**Higher**

**FED USGS      USGS40000812900**

|                             |   |                          |  |              |  |
|-----------------------------|---|--------------------------|--|--------------|--|
| Org. Identifier:            | USGS-NJ   |                          |  |              |  |
| Formal name:                | USGS New Jersey Water Science Center                      |                          |  |              |  |
| Monloc Identifier:          | USGS-395552075053501                                      |                          |  |              |  |
| Monloc name:                | 070068-- PW 13  |                          |  |              |  |
| Monloc type:                | Well  |                          |  |              |  |
| Monloc desc:                | Not Reported  |                          |  |              |  |
| Huc code:                   | 02040202  | Drainagearea value:      |  | Not Reported |  |
| Drainagearea Units:         | Not Reported  | Contrib drainagearea:    |  | Not Reported |  |
| Contrib drainagearea units: | Not Reported  | Latitude:                |  | 39.9326685   |  |
| Longitude:                  | -75.0928685   | Sourcemap scale:         |  | 24000        |  |
| Horiz Acc measure:          | .5  | Horiz Acc measure units: |  | seconds      |  |
| Horiz Collection method:    | Differentially corrected Global Positioning System (DGPS) |                          |  |              |  |
| Horiz coord refsys:         | NAD83   | Vert measure val:        |  | 23           |  |
| Vert measure units:         | feet  | Vertacc measure val:     |  | 10           |  |
| Vert accmeasure units:      | feet  |                          |  |              |  |
| Vertcollection method:      | Interpolated from digital elevation model (DEM)           |                          |  |              |  |
| Vert coord refsys:          | NAVD88  | Countrycode:             |  | US           |  |
| Aquifername:                | Northern Atlantic Coastal Plain aquifer system            |                          |  |              |  |
| Formation type:             | Magothy-Raritan-Potomac Aquifer System, Lower Aquifer     |                          |  |              |  |
| Aquifer type:               | Confined single aquifer                                   |                          |  |              |  |
| Construction date:          | 19530619  | Welldepth:               |  | 225          |  |
| Welldepth units:            | ft  | Wellholedepth:           |  | Not Reported |  |
| Wellholedepth units:        | Not Reported  |                          |  |              |  |

Ground-water levels, Number of Measurements: 8

| Date  | Feet below<br>Surface | Feet to<br>Sealevel |  | Date  | Feet below<br>Surface | Feet to<br>Sealevel |
|-------|-----------------------|---------------------|--|-------|-----------------------|---------------------|
| ----- |                       |                     |  | ----- |                       |                     |

2001-04-18    48.26

Note: A nearby site that taps the same aquifer was being pumped.

## GEOCHECK® - PHYSICAL SETTING SOURCE MAP FINDINGS

Ground-water levels, continued.

| Date   | Feet below<br>Surface | Feet to<br>Sealevel | Date       | Feet below<br>Surface | Feet to<br>Sealevel |
|--|-----------------------|---------------------|------------|-----------------------|---------------------|
| 1998-11-05   | 52.09                 |                     |            |                       |                     |
| Note: A nearby site that taps the same aquifer was being pumped. |                       |                     |            |                       |                     |
| 1998-03-25   | 44.80                 |                     |            |                       |                     |
| Note: A nearby site that taps the same aquifer was being pumped. |                       |                     |            |                       |                     |
| 1988-11-05   | 57.55                 |                     | 1986-09-03 | 63.28                 |                     |
| 1983-11-21   | 64.50                 |                     | 1978-11-12 | 66                    |                     |
| 1953-06-19   | 46.00                 |                     |            |                       |                     |

**C8**  
**North**  
**1/2 - 1 Mile**  
**Higher**

**NJ WELLS      NJ400000001110**

|             |                                       |             |                         |
|-------------|---------------------------------------|-------------|-------------------------|
| Fid:        | 1109                                  | Wellid:     | WSWL0000067242          |
| Whpafile:   | w3100904.e00                          | Wpermit:    | 3100000904              |
| Pwsid:      | 0408001                               | Owner:      | United Water New Jersey |
| System:     | Camden City                           | Wellname:   | Parkside Well 13        |
| Welladd:    | Kaighns Ave & Euclid Ave              | County:     | Camden                  |
| Municipali: | Camden City                           | Quad name:  | Camden NJ-Pa            |
| Lat:        | 395557.24                             |             |                         |
| Lon:        | 750535.705                            |             |                         |
| East:       | 325877.87                             |             |                         |
| North:      | 400945.99                             |             |                         |
| Compdate:   | 07/15/1970                            |             |                         |
| Tdepth:     | 243                                   |             |                         |
| Fdepth:     | 224.33                                |             |                         |
| Selev:      | 30                                    |             |                         |
| Casdial:    | 12                                    |             |                         |
| Topoi:      | 185                                   |             |                         |
| Botoi:      | 224.33                                |             |                         |
| Scrdia:     | 12                                    |             |                         |
| Swl:        | 46                                    |             |                         |
| Driller:    | Layne-New York Co Inc                 | Drilling m: | Rotary (unspecified)    |
| Geoname:    | Potomac Formation                     |             |                         |
| Hydroname:  | lower Potomac-Raritan-Magothy aquifer |             |                         |
| Confinemen: | Semi-Confined                         |             |                         |
| Pumprate:   | 1200                                  |             |                         |
| Wtrshed:    | Lower Delaware                        | Prvnce:     | Coastal Plain           |
| Geolog:     | No                                    | Litholog:   | Yes                     |
| Site id:    | NJ4000000001110                       |             |                         |

**D9**  
**WNW**  
**1/2 - 1 Mile**  
**Higher**

**FED USGS      USGS40000812885**

|                             |                                      |                       |              |
|-----------------------------|--------------------------------------|-----------------------|--------------|
| Org. Identifier:            | USGS-NJ                              | Drainagearea value:   | Not Reported |
| Formal name:                | USGS New Jersey Water Science Center | Contrib drainagearea: | Not Reported |
| Monloc Identifier:          | USGS-395541075062202                 | Latitude:             | 39.9281685   |
| Monloc name:                | 070062-- 4-1935                      | Sourcemap scale:      | 24000        |
| Monloc type:                | Well                                 |                       |              |
| Monloc desc:                | Not Reported                         |                       |              |
| Huc code:                   | 02040202                             |                       |              |
| Drainagearea Units:         | Not Reported                         |                       |              |
| Contrib drainagearea units: | Not Reported                         |                       |              |
| Longitude:                  | -75.1057303                          |                       |              |

## GEOCHECK® - PHYSICAL SETTING SOURCE MAP FINDINGS

|                          |  |                          |              |
|--------------------------|--|--------------------------|--------------|
| Horiz Acc measure:       | 1  | Horiz Acc measure units: | seconds      |
| Horiz Collection method: | Interpolated from map                                  |                          |              |
| Horiz coord refsys:      | NAD83  | Vert measure val:        | 40.00        |
| Vert measure units:      | feet   | Vertacc measure val:     | 10           |
| Vert accmeasure units:   | feet   |                          |              |
| Vertcollection method:   | Interpolated from topographic map                      |                          |              |
| Vert coord refsys:       | NGVD29   | Countrycode:             | US           |
| Aquifername:             | Northern Atlantic Coastal Plain aquifer system         |                          |              |
| Formation type:          | Magothy-Raritan-Potomac Aquifer System, Middle Aquifer |                          |              |
| Aquifer type:            | Not Reported   |                          |              |
| Construction date:       | 19350814   | Welldepth:               | 156          |
| Welldepth units:         | ft   | Wellholedepth:           | Not Reported |
| Wellholedepth units:     | Not Reported   |                          |              |

Ground-water levels, Number of Measurements: 1

| Date       | Feet below<br>Surface | Feet to<br>Sealevel |
|------------|-----------------------|---------------------|
| -----      |                       |                     |
| 1935-08-14 | 56.00                 |                     |

**D10**  
**WNW**  
**1/2 - 1 Mile**  
**Higher**

**FED USGS      USGS40000812886**

|                             |  |                          |              |
|-----------------------------|--|--------------------------|--------------|
| Org. Identifier:            | USGS-NJ  |                          |              |
| Formal name:                | USGS New Jersey Water Science Center                     |                          |              |
| Monloc Identifier:          | USGS-395541075062203                                     |                          |              |
| Monloc name:                | 070063-- 4-1922  |                          |              |
| Monloc type:                | Well   |                          |              |
| Monloc desc:                | SEALED   |                          |              |
| Huc code:                   | 02040202   | Drainagearea value:      | Not Reported |
| Drainagearea Units:         | Not Reported   | Contrib drainagearea:    | Not Reported |
| Contrib drainagearea units: | Not Reported   | Latitude:                | 39.9281685   |
| Longitude:                  | -75.1057303  | Sourcemap scale:         | 24000        |
| Horiz Acc measure:          | 1  | Horiz Acc measure units: | seconds      |
| Horiz Collection method:    | Interpolated from map                                    |                          |              |
| Horiz coord refsys:         | NAD83  | Vert measure val:        | 40.00        |
| Vert measure units:         | feet   | Vertacc measure val:     | 10           |
| Vert accmeasure units:      | feet   |                          |              |
| Vertcollection method:      | Interpolated from topographic map                        |                          |              |
| Vert coord refsys:          | NGVD29   | Countrycode:             | US           |
| Aquifername:                | Northern Atlantic Coastal Plain aquifer system           |                          |              |
| Formation type:             | Magothy-Raritan-Potomac Aquifer System, Undifferentiated |                          |              |
| Aquifer type:               | Not Reported   |                          |              |
| Construction date:          | 19220000   | Welldepth:               | Not Reported |
| Welldepth units:            | Not Reported   | Wellholedepth:           | Not Reported |
| Wellholedepth units:        | Not Reported   |                          |              |

Ground-water levels, Number of Measurements: 0

**D11**  
**WNW**  
**1/2 - 1 Mile**  
**Higher**

**FED USGS      USGS40000812884**

## GEOCHECK® - PHYSICAL SETTING SOURCE MAP FINDINGS

Org. Identifier: USGS-NJ  
 Formal name: USGS New Jersey Water Science Center  
 Monloc Identifier: USGS-395541075062201  
 Monloc name: 070061-- Well 4  
 Monloc type: Well  
 Monloc desc: Not Reported  
 Huc code: 02040202  
 Drainagearea Units: Not Reported  
 Contrib drainagearea units: Not Reported  
 Longitude: -75.1057303  
 Horiz Acc measure: 5  
 Horiz Collection method: Interpolated from map  
 Horiz coord refsys: NAD83  
 Vert measure units: feet  
 Vert accmeasure units: feet  
 Vertcollection method: Interpolated from topographic map  
 Vert coord refsys: NGVD29  
 Aquifername: Northern Atlantic Coastal Plain aquifer system  
 Formation type: Magothy-Raritan-Potomac Aquifer System, Middle Aquifer  
 Aquifer type: Confined single aquifer  
 Construction date: 19500000  
 Welldepth units: ft  
 Wellholedepth units: Not Reported

Drainagearea value: Not Reported  
 Contrib drainagearea: Not Reported  
 Latitude: 39.9281685  
 Sourcemap scale: 24000  
 Horiz Acc measure units: seconds  
 Vert measure val: 41.00  
 Vertacc measure val: 10  
 Countrycode: US  
 Welldepth: 156  
 Wellholedepth: Not Reported

Ground-water levels, Number of Measurements: 8

| Date   | Feet below Surface | Feet to Sealevel | Date       | Feet below Surface | Feet to Sealevel |
|--|--------------------|------------------|------------|--------------------|------------------|
| 1998-11-05   | 61.07              |                  |            |                    |                  |
| Note: A nearby site that taps the same aquifer was being pumped. |                    |                  |            |                    |                  |
| 1998-03-25   | 59.80              |                  |            |                    |                  |
| Note: A nearby site that taps the same aquifer was being pumped. |                    |                  |            |                    |                  |
| 1988-11-04   | 70.42              |                  | 1986-09-03 | 71.60              |                  |
| 1984-11-26   | 70.94              |                  | 1983-11-21 | 73.91              |                  |
| 1978-11-12   | 78                 |                  | 1957-11-01 | 77.00              |                  |

**12  
WNW  
1/2 - 1 Mile  
Higher**

**FED USGS USGS40000812881**

Org. Identifier: USGS-NJ  
 Formal name: USGS New Jersey Water Science Center  
 Monloc Identifier: USGS-395539075063001  
 Monloc name: 070058-- Hosp1  
 Monloc type: Well  
 Monloc desc: SEALED  
 Huc code: 02040202  
 Drainagearea Units: Not Reported  
 Contrib drainagearea units: Not Reported  
 Longitude: -75.1079527  
 Horiz Acc measure: 1  
 Horiz Collection method: Interpolated from map  
 Horiz coord refsys: NAD83  
 Vert measure units: feet  
 Vert accmeasure units: feet  
 Vertcollection method: Interpolated from topographic map  
 Vert coord refsys: NGVD29  
 Aquifername: Northern Atlantic Coastal Plain aquifer system  
 Formation type: Magothy-Raritan-Potomac Aquifer System, Middle Aquifer

Drainagearea value: Not Reported  
 Contrib drainagearea: Not Reported  
 Latitude: 39.9276129  
 Sourcemap scale: 24000  
 Horiz Acc measure units: seconds  
 Vert measure val: 30.00  
 Vertacc measure val: 10  
 Countrycode: US

# GEOCHECK® - PHYSICAL SETTING SOURCE MAP FINDINGS

|                      |              |                |              |
|----------------------|--------------|----------------|--------------|
| Aquifer type:        | Not Reported | Welldepth:     | 140          |
| Construction date:   | 19581208     | Wellholedepth: | Not Reported |
| Welldepth units:     | ft           |                |              |
| Wellholedepth units: | Not Reported |                |              |

Ground-water levels, Number of Measurements: 1

| Date       | Feet below<br>Surface | Feet to<br>Sealevel |
|------------|-----------------------|---------------------|
| -----      |                       |                     |
| 1958-12-08 | 52.00                 |                     |

**13  
NNE  
1/2 - 1 Mile  
Lower**

**NJ WELLS      NJMST1000001809**

|             |                 |           |                 |
|-------------|-----------------|-----------|-----------------|
| Id:         | 446             |           |                 |
| Tsmstatn i: | 6834            |           |                 |
| Org id:     | 21NJDEP1        | Station:  | 01467191        |
| Station na: | COOPER R        |           |                 |
| Primary ty: | River/Stream    |           |                 |
| Secondary : | None            |           |                 |
| Latitude:   | 39.93339        |           |                 |
| Longitude:  | -75.08635       |           |                 |
| State:      | NEW JERSEY      | County:   | CAMDEN          |
| Huc code:   | 02040202        |           |                 |
| Huc name:   | Lower Delaware. |           |                 |
| Rf1 seg:    | Not Reported    |           |                 |
| Rf1 miles:  | 0               |           |                 |
| On reach:   | N               | Rf1 name: | Not Reported    |
| Nrcs id:    | Not Reported    | Nal id:   | Not Reported    |
| Nal name:   | Not Reported    | Site id:  | NJMST1000001809 |

**E14  
West  
1/2 - 1 Mile  
Lower**

**NJ WELLS      NJ400000002286**

|             |                      |             |                         |
|-------------|----------------------|-------------|-------------------------|
| Fid:        | 2285                 | Wellid:     | WSWL0000228563          |
| Whpafile:   | w3163444.e00         | Wpermit:    | 3100063444              |
| Pwsid:      | 0408001              | Owner:      | United Water New Jersey |
| System:     | Camden City          | Wellname:   | City Well 11 (redrill)  |
| Welladd:    | 9th St & Ferry Ave   | County:     | Camden                  |
| Municipali: | Camden City          | Quad name:  | Camden NJ-Pa            |
| Lat:        | 395513.086           |             |                         |
| Lon:        | 750639.526           |             |                         |
| East:       | 320875.91            |             |                         |
| North:      | 396512.06            |             |                         |
| Compdate:   | 11/04/2002           |             |                         |
| Tdepth:     | 166.92               |             |                         |
| Fdepth:     | 154                  |             |                         |
| Selev:      | 13                   |             |                         |
| Casdial:    | 16                   |             |                         |
| Topoi:      | 124                  |             |                         |
| Botoi:      | 154                  |             |                         |
| Scrdia:     | 12                   |             |                         |
| Swl:        | 28                   |             |                         |
| Driller:    | Layne Christensen Co | Drilling m: | Reverse Rotary          |

# GEOCHECK® - PHYSICAL SETTING SOURCE MAP FINDINGS

Geoname: Potomac Formation  
 Hydroname: lower Potomac-Raritan-Magothy aquifer  
 Confinemen: Unconfined  
 Pumprate: 1000  
 Wtrshd: Lower Delaware      Prvnce: Coastal Plain  
 Geolog: No      Litholog: Yes  
 Site id: NJ4000000002286

**E15**  
**West**  
**1/2 - 1 Mile**  
**Higher**

**FED USGS      USGS40000812852**

Org. Identifier: USGS-NJ  
 Formal name: USGS New Jersey Water Science Center  
 Monloc Identifier: USGS-395512075064001  
 Monloc name: 070046-- PW 11  
 Monloc type: Well  
 Monloc desc: Not Reported  
 Huc code: 02040202      Drainagearea value: Not Reported  
 Drainagearea Units: Not Reported      Contrib drainagearea: Not Reported  
 Contrib drainagearea units: Not Reported      Latitude: 39.920113  
 Longitude: -75.1107306      Sourcemap scale: 24000  
 Horiz Acc measure: 1      Horiz Acc measure units: seconds  
 Horiz Collection method: Interpolated from map  
 Horiz coord refsys: NAD83      Vert measure val: 13.00  
 Vert measure units: feet      Vertacc measure val: 10  
 Vert accmeasure units: feet  
 Vertcollection method: Interpolated from topographic map  
 Vert coord refsys: NGVD29      Countrycode: US  
 Aquifername: Northern Atlantic Coastal Plain aquifer system  
 Formation type: Magothy-Raritan-Potomac Aquifer System, Middle Aquifer  
 Aquifer type: Confined single aquifer  
 Construction date: 19420000      Welldepth: 154  
 Welldepth units: ft      Wellholedepth: Not Reported  
 Wellholedepth units: Not Reported

Ground-water levels, Number of Measurements: 6

| Date       | Feet below<br>Surface | Feet to<br>Sealevel | Date       | Feet below<br>Surface | Feet to<br>Sealevel |
|------------|-----------------------|---------------------|------------|-----------------------|---------------------|
| 1988-11-04 | 35.65                 |                     | 1986-09-03 | 37.10                 |                     |
| 1984-11-26 | 35.53                 |                     | 1983-11-21 | 39.69                 |                     |
| 1978-11-12 | 44                    |                     | 1942-09-01 | 32.00                 |                     |

**16**  
**NNW**  
**1/2 - 1 Mile**  
**Higher**

**FED USGS      USGS40000812918**

Org. Identifier: USGS-NJ  
 Formal name: USGS New Jersey Water Science Center  
 Monloc Identifier: USGS-395607075055301  
 Monloc name: 070557-- Farnham 1  
 Monloc type: Well  
 Monloc desc: Not Reported  
 Huc code: 02040202      Drainagearea value: Not Reported  
 Drainagearea Units: Not Reported      Contrib drainagearea: Not Reported  
 Contrib drainagearea units: Not Reported      Latitude: 39.9353907  
 Longitude: -75.0976744      Sourcemap scale: 24000



## GEOCHECK® - PHYSICAL SETTING SOURCE MAP FINDINGS

|                          |   |                          |         |
|--------------------------|---|--------------------------|---------|
| Horiz Acc measure:       | 10  | Horiz Acc measure units: | seconds |
| Horiz Collection method: | Interpolated from map                                 |                          |         |
| Horiz coord refsys:      | NAD83   | Vert measure val:        | 25.00   |
| Vert measure units:      | feet  | Vertacc measure val:     | 10      |
| Vert accmeasure units:   | feet  |                          |         |
| Vertcollection method:   | Interpolated from topographic map                     |                          |         |
| Vert coord refsys:       | NGVD29  | Countrycode:             | US      |
| Aquifername:             | Northern Atlantic Coastal Plain aquifer system        |                          |         |
| Formation type:          | Magothy-Raritan-Potomac Aquifer System, Lower Aquifer |                          |         |
| Aquifer type:            | Not Reported  |                          |         |
| Construction date:       | 19500828  | Welldepth:               | 217     |
| Welldepth units:         | ft  | Wellholedepth:           | 217     |
| Wellholedepth units:     | ft  |                          |         |

Ground-water levels, Number of Measurements: 1

| Date       | Feet below<br>Surface | Feet to<br>Sealevel |
|------------|-----------------------|---------------------|
| -----      |                       |                     |
| 1950-08-28 | 34.00                 |                     |

**F17**  
**East**  
**1/2 - 1 Mile**  
**Higher**

**FED USGS      USGS40000812857**

|                             |   |                          |              |
|-----------------------------|---|--------------------------|--------------|
| Org. Identifier:            | USGS-NJ   |                          |              |
| Formal name:                | USGS New Jersey Water Science Center                  |                          |              |
| Monloc Identifier:          | USGS-395515075043601                                  |                          |              |
| Monloc name:                | 070175-- Collingswood PW 1R                           |                          |              |
| Monloc type:                | Well  |                          |              |
| Monloc desc:                | Not Reported  |                          |              |
| Huc code:                   | 02040202  | Drainagearea value:      | Not Reported |
| Drainagearea Units:         | Not Reported  | Contrib drainagearea:    | Not Reported |
| Contrib drainagearea units: | Not Reported  | Latitude:                | 39.9208908   |
| Longitude:                  | -75.0768676   | Sourcemap scale:         | 24000        |
| Horiz Acc measure:          | .5  | Horiz Acc measure units: | seconds      |
| Horiz Collection method:    | Global positioning system (GPS), uncorrected          |                          |              |
| Horiz coord refsys:         | NAD83   | Vert measure val:        | 21           |
| Vert measure units:         | feet  | Vertacc measure val:     | 10           |
| Vert accmeasure units:      | feet  |                          |              |
| Vertcollection method:      | Interpolated from topographic map                     |                          |              |
| Vert coord refsys:          | NGVD29  | Countrycode:             | US           |
| Aquifername:                | Northern Atlantic Coastal Plain aquifer system        |                          |              |
| Formation type:             | Magothy-Raritan-Potomac Aquifer System, Lower Aquifer |                          |              |
| Aquifer type:               | Confined single aquifer                               |                          |              |
| Construction date:          | 19491024  | Welldepth:               | 306          |
| Welldepth units:            | ft  | Wellholedepth:           | Not Reported |
| Wellholedepth units:        | Not Reported  |                          |              |

Ground-water levels, Number of Measurements: 8

| Date   | Feet below<br>Surface | Feet to<br>Sealevel | Date  | Feet below<br>Surface | Feet to<br>Sealevel |
|--|-----------------------|---------------------|-------|-----------------------|---------------------|
| -----  |                       |                     | ----- |                       |                     |
| 2003-11-13   | 52.1                  |                     |       |                       |                     |
| 2001-04-17   | 59.32                 |                     |       |                       |                     |
| Note: A nearby site that taps the same aquifer was being pumped. |                       |                     |       |                       |                     |
| 1998-10-30   | 58.76                 |                     |       |                       |                     |
| 1998-03-25   | 56.64                 |                     |       |                       |                     |
| Note: A nearby site that taps the same aquifer was being pumped. |                       |                     |       |                       |                     |

# GEOCHECK® - PHYSICAL SETTING SOURCE MAP FINDINGS

Ground-water levels, continued.

| Date       | Feet below Surface | Feet to Sealevel | Date       | Feet below Surface | Feet to Sealevel |
|------------|--------------------|------------------|------------|--------------------|------------------|
| 1988-11-07 | 72.30              |                  | 1983-11-03 | 73.20              |                  |
| 1978-11-07 | 76                 |                  | 1949-10-24 | 54.00              |                  |

**F18**  
**East**  
**1/2 - 1 Mile**  
**Higher**

**NJ WELLS      NJ400000001106**

|             |                                       |             |                        |
|-------------|---------------------------------------|-------------|------------------------|
| Fid:        | 1105                                  | Wellid:     | WSWL0000067226         |
| Whpafile:   | w3100079.e00                          | Wpermit:    | 3100000079             |
| Pwsid:      | 0412001                               | Owner:      | Collingswood Borough   |
| System:     | Water Department                      | Wellname:   | Well 1                 |
| Welladd:    | Hillcrest Ave & Maple St              | County:     | Camden                 |
| Municipali: | Collingswood Boro                     | Quad name:  | Camden NJ-Pa           |
| Lat:        | 395514.795                            |             |                        |
| Lon:        | 750438.071                            |             |                        |
| East:       | 330339.679                            |             |                        |
| North:      | 396622.033                            |             |                        |
| Compdate:   | 02/16/1950                            |             |                        |
| Tdepth:     | 0                                     |             |                        |
| Fdepth:     | 311                                   |             |                        |
| Selev:      | 25                                    |             |                        |
| Casdial:    | 12                                    |             |                        |
| Topoi:      | 266                                   |             |                        |
| Botoi:      | 306                                   |             |                        |
| Scrdia:     | 12                                    |             |                        |
| Swl:        | 54                                    |             |                        |
| Driller:    | Layne-New York Co Inc                 | Drilling m: | Hydraulic Rotary (mud) |
| Geoname:    | Potomac Formation                     |             |                        |
| Hydroname:  | lower Potomac-Raritan-Magothy aquifer |             |                        |
| Confinemen: | Unconfined                            |             |                        |
| Pumprate:   | 650                                   |             |                        |
| Wtrshed:    | Lower Delaware                        | Prvnce:     | Coastal Plain          |
| Geolog:     | No                                    | Litholog:   | Yes                    |
| Site id:    | NJ4000000001106                       |             |                        |

**G19**  
**West**  
**1/2 - 1 Mile**  
**Lower**

**FED USGS      USGS40000812872**

|                             |                                      |                       |              |
|-----------------------------|--------------------------------------|-----------------------|--------------|
| Org. Identifier:            | USGS-NJ                              |                       |              |
| Formal name:                | USGS New Jersey Water Science Center |                       |              |
| Monloc Identifier:          | USGS-395527075064601                 |                       |              |
| Monloc name:                | 070048-- City 6N                     |                       |              |
| Monloc type:                | Well                                 |                       |              |
| Monloc desc:                | Not Reported                         |                       |              |
| Huc code:                   | 02040202                             | Drainagearea value:   | Not Reported |
| Drainagearea Units:         | Not Reported                         | Contrib drainagearea: | Not Reported |
| Contrib drainagearea units: | Not Reported                         | Latitude:             | 39.9246685   |
| Longitude:                  | -75.1113695                          | Sourcemap scale:      | 24000        |

## GEOCHECK® - PHYSICAL SETTING SOURCE MAP FINDINGS

|                          |  |                          |              |
|--------------------------|--|--------------------------|--------------|
| Horiz Acc measure:       | .5   | Horiz Acc measure units: | seconds      |
| Horiz Collection method: | Global positioning system (GPS), uncorrected           |                          |              |
| Horiz coord refsys:      | NAD83  | Vert measure val:        | 14.00        |
| Vert measure units:      | feet   | Vertacc measure val:     | 10           |
| Vert accmeasure units:   | feet   |                          |              |
| Vertcollection method:   | Interpolated from topographic map                      |                          |              |
| Vert coord refsys:       | NGVD29   | Countrycode:             | US           |
| Aquifername:             | Northern Atlantic Coastal Plain aquifer system         |                          |              |
| Formation type:          | Magothy-Raritan-Potomac Aquifer System, Middle Aquifer |                          |              |
| Aquifer type:            | Confined single aquifer                                |                          |              |
| Construction date:       | 19480120   | Welldepth:               | 136          |
| Welldepth units:         | ft   | Wellholedepth:           | Not Reported |
| Wellholedepth units:     | Not Reported   |                          |              |

Ground-water levels, Number of Measurements: 9

| Date       | Feet below<br>Surface | Feet to<br>Sealevel | Date       | Feet below<br>Surface | Feet to<br>Sealevel |
|------------|-----------------------|---------------------|------------|-----------------------|---------------------|
| 2003-12-12 | 22.41                 |                     | 1998-11-05 | 25.35                 |                     |
| 1993-11-01 | 31.55                 |                     | 1988-11-03 | 34.08                 |                     |
| 1986-09-03 | 34.80                 |                     | 1984-11-28 | 33.65                 |                     |
| 1983-11-23 | 40.00                 |                     | 1978-11-12 | 40                    |                     |
| 1948-02-13 | 39.00                 |                     |            |                       |                     |

**G20  
West  
1/2 - 1 Mile  
Lower**

**NJ WELLS NJ400000002166**

|             |                                       |             |                         |
|-------------|---------------------------------------|-------------|-------------------------|
| Fid:        | 2165                                  | Wellid:     | WSWL0000191560          |
| Whpafile:   | w3100013.e00                          | Wpermit:    | 3100000013              |
| Pwsid:      | 0408001                               | Owner:      | United Water New Jersey |
| System:     | Camden City                           | Wellname:   | City Well 6             |
| Welladd:    | Ninth St & Jackson St                 | County:     | Camden                  |
| Municipali: | Camden City                           | Quad name:  | Camden NJ-Pa            |
| Lat:        | 395528.37                             |             |                         |
| Lon:        | 750642.331                            |             |                         |
| East:       | 320667.97                             |             |                         |
| North:      | 398059.95                             |             |                         |
| Compdate:   | 12/13/1963                            |             |                         |
| Tdepth:     | 165                                   |             |                         |
| Fdepth:     | 135.08                                |             |                         |
| Selev:      | 14                                    |             |                         |
| Casdial:    | 12                                    |             |                         |
| Topoi:      | 111                                   |             |                         |
| Botoi:      | 135.08                                |             |                         |
| Scrdia:     | 12                                    |             |                         |
| Swl:        | 39                                    |             |                         |
| Driller:    | Layne-New York Co Inc                 | Drilling m: | Rotary (unspecified)    |
| Geoname:    | Potomac Formation                     |             |                         |
| Hydroname:  | lower Potomac-Raritan-Magothy aquifer |             |                         |
| Confinemen: | Unconfined                            |             |                         |
| Pumprate:   | 1000                                  |             |                         |
| Wtrshed:    | Lower Delaware                        | Prvnce:     | Coastal Plain           |
| Geolog:     | No                                    | Litholog:   | Yes                     |
| Site id:    | NJ400000002166                        |             |                         |

# GEOCHECK® - PHYSICAL SETTING SOURCE MAP FINDINGS

Map ID  
Direction  
Distance  
Elevation

Database      EDR ID Number

**H21**  
**East**  
**1/2 - 1 Mile**  
**Higher**

**NJ WELLS      NJ400000001904**

|             |                                       |             |                      |
|-------------|---------------------------------------|-------------|----------------------|
| Fid:        | 1903                                  | Wellid:     | WSWL0000070466       |
| Whpafile:   | w5100030.e00                          | Wpermit:    | 5100000030           |
| Pwsid:      | 0412001                               | Owner:      | Collingswood Borough |
| System:     | Water Department                      | Wellname:   | Well 4               |
| Welladd:    | No Vineyard & Highland Aves           | County:     | Camden               |
| Municipali: | Collingswood Boro                     | Quad name:  | Camden NJ-Pa         |
| Lat:        | 395520.963                            |             |                      |
| Lon:        | 750434.435                            |             |                      |
| East:       | 330626.937                            |             |                      |
| North:      | 397244.317                            |             |                      |
| Compdate:   | 08/15/1942                            |             |                      |
| Tdepth:     | 0                                     |             |                      |
| Fdepth:     | 304                                   |             |                      |
| Selev:      | 9                                     |             |                      |
| Casdial:    | 10                                    |             |                      |
| Topoi:      | 274                                   |             |                      |
| Botoi:      | 304                                   |             |                      |
| Scrdia:     | 10                                    |             |                      |
| Swl:        | 0                                     |             |                      |
| Driller:    | Unknown                               | Drilling m: | Not Reported         |
| Geoname:    | Potomac Formation                     |             |                      |
| Hydroname:  | lower Potomac-Raritan-Magothy aquifer |             |                      |
| Confinemen: | Unconfined                            |             |                      |
| Pumprate:   | 0                                     |             |                      |
| Wtrshed:    | Lower Delaware                        | Prvnce:     | Coastal Plain        |
| Geolog:     | No                                    | Litholog:   | No                   |
| Site id:    | NJ400000001904                        |             |                      |

**H22**  
**East**  
**1/2 - 1 Mile**  
**Higher**

**FED USGS      USGS40000812859**

|                             |   |                          |              |
|-----------------------------|---|--------------------------|--------------|
| Org. Identifier:            | USGS-NJ   |                          |              |
| Formal name:                | USGS New Jersey Water Science Center                      |                          |              |
| Monloc Identifier:          | USGS-395521075043501                                      |                          |              |
| Monloc name:                | 070177-- PW 4   |                          |              |
| Monloc type:                | Well  |                          |              |
| Monloc desc:                | Not Reported  |                          |              |
| Huc code:                   | 02040202  | Drainagearea value:      | Not Reported |
| Drainagearea Units:         | Not Reported  | Contrib drainagearea:    | Not Reported |
| Contrib drainagearea units: | Not Reported  | Latitude:                | 39.922613    |
| Longitude:                  | -75.0758398   | Sourcemap scale:         | 24000        |
| Horiz Acc measure:          | .5  | Horiz Acc measure units: | seconds      |
| Horiz Collection method:    | Differentially corrected Global Positioning System (DGPS) |                          |              |
| Horiz coord refsys:         | NAD83   | Vert measure val:        | 9.00         |
| Vert measure units:         | feet  | Vertacc measure val:     | 10           |
| Vert accmeasure units:      | feet  |                          |              |
| Vertcollection method:      | Interpolated from topographic map                         |                          |              |
| Vert coord refsys:          | NGVD29  | Countrycode:             | US           |
| Aquifername:                | Northern Atlantic Coastal Plain aquifer system            |                          |              |
| Formation type:             | Magothy-Raritan-Potomac Aquifer System, Lower Aquifer     |                          |              |

# GEOCHECK® - PHYSICAL SETTING SOURCE MAP FINDINGS

|                      |              |                |              |
|----------------------|--------------|----------------|--------------|
| Aquifer type:        | Not Reported | Welldepth:     | 304          |
| Construction date:   | 19420714     | Wellholedepth: | Not Reported |
| Welldepth units:     | ft           |                |              |
| Wellholedepth units: | Not Reported |                |              |

Ground-water levels, Number of Measurements: 1

| Date       | Feet below<br>Surface | Feet to<br>Sealevel |
|------------|-----------------------|---------------------|
| -----      |                       |                     |
| 1942-07-14 | 32.00                 |                     |

**23**  
**North**  
**1/2 - 1 Mile**  
**Higher**

**FED USGS      USGS40000812924**

|                             |   |                          |              |
|-----------------------------|---|--------------------------|--------------|
| Org. Identifier:            | USGS-NJ   |                          |              |
| Formal name:                | USGS New Jersey Water Science Center                  |                          |              |
| Monloc Identifier:          | USGS-395611075054601                                  |                          |              |
| Monloc name:                | 070541-- TW-8-79                                      |                          |              |
| Monloc type:                | Well  |                          |              |
| Monloc desc:                | Not Reported  |                          |              |
| Huc code:                   | 02040202  | Drainagearea value:      | Not Reported |
| Drainagearea Units:         | Not Reported  | Contrib drainagearea:    | Not Reported |
| Contrib drainagearea units: | Not Reported  | Latitude:                | 39.9365018   |
| Longitude:                  | -75.0957298   | Sourcemap scale:         | 24000        |
| Horiz Acc measure:          | 10  | Horiz Acc measure units: | seconds      |
| Horiz Collection method:    | Interpolated from map                                 |                          |              |
| Horiz coord refsys:         | NAD83   | Vert measure val:        | 20.00        |
| Vert measure units:         | feet  | Vertacc measure val:     | 10           |
| Vert accmeasure units:      | feet  |                          |              |
| Vertcollection method:      | Interpolated from topographic map                     |                          |              |
| Vert coord refsys:          | NGVD29  | Countrycode:             | US           |
| Aquifername:                | Northern Atlantic Coastal Plain aquifer system        |                          |              |
| Formation type:             | Magothy-Raritan-Potomac Aquifer System, Lower Aquifer |                          |              |
| Aquifer type:               | Confined single aquifer                               |                          |              |
| Construction date:          | 19790000  | Welldepth:               | 255          |
| Welldepth units:            | ft  | Wellholedepth:           | Not Reported |
| Wellholedepth units:        | Not Reported  |                          |              |

Ground-water levels, Number of Measurements: 9

| Date   | Feet below<br>Surface | Feet to<br>Sealevel | Date       | Feet below<br>Surface | Feet to<br>Sealevel |
|--|-----------------------|---------------------|------------|-----------------------|---------------------|
| -----  |                       |                     | -----      |                       |                     |
| 2003-11-12   | 33.82                 |                     |            |                       |                     |
| 2001-04-18   | 37.91                 |                     |            |                       |                     |
| Note: A nearby site that taps the same aquifer was being pumped. |                       |                     |            |                       |                     |
| 1998-11-05   | 38.78                 |                     |            |                       |                     |
| 1998-03-25   | 36.58                 |                     |            |                       |                     |
| Note: A nearby site that taps the same aquifer was being pumped. |                       |                     |            |                       |                     |
| 1993-11-01   | 45.57                 |                     | 1988-11-04 | 50.70                 |                     |
| 1986-09-05   | 56.34                 |                     | 1984-11-26 | 50.61                 |                     |
| 1983-11-21   | 53.88                 |                     |            |                       |                     |

**G24**  
**West**  
**1/2 - 1 Mile**  
**Lower**

**FED USGS      USGS40000812873**

## GEOCHECK® - PHYSICAL SETTING SOURCE MAP FINDINGS

|                             |  |                          |              |
|-----------------------------|--|--------------------------|--------------|
| Org. Identifier:            | USGS-NJ  |                          |              |
| Formal name:                | USGS New Jersey Water Science Center                     |                          |              |
| Monloc Identifier:          | USGS-395527075064602                                     |                          |              |
| Monloc name:                | 070049-- 6-1928  |                          |              |
| Monloc type:                | Well   |                          |              |
| Monloc desc:                | SEALED   |                          |              |
| Huc code:                   | 02040202   | Drainagearea value:      | Not Reported |
| Drainagearea Units:         | Not Reported   | Contrib drainagearea:    | Not Reported |
| Contrib drainagearea units: | Not Reported   | Latitude:                | 39.9242796   |
| Longitude:                  | -75.1123973  | Sourcemap scale:         | 24000        |
| Horiz Acc measure:          | 1  | Horiz Acc measure units: | seconds      |
| Horiz Collection method:    | Interpolated from map                                    |                          |              |
| Horiz coord refsys:         | NAD83  | Vert measure val:        | 14.00        |
| Vert measure units:         | feet   | Vertacc measure val:     | 10           |
| Vert accmeasure units:      | feet   |                          |              |
| Vertcollection method:      | Interpolated from topographic map                        |                          |              |
| Vert coord refsys:          | NGVD29   | Countrycode:             | US           |
| Aquifername:                | Northern Atlantic Coastal Plain aquifer system           |                          |              |
| Formation type:             | Magothy-Raritan-Potomac Aquifer System, Undifferentiated |                          |              |
| Aquifer type:               | Not Reported   |                          |              |
| Construction date:          | 19280910   | Welldepth:               | 135          |
| Welldepth units:            | ft   | Wellholedepth:           | Not Reported |
| Wellholedepth units:        | Not Reported   |                          |              |

Ground-water levels, Number of Measurements: 1

| Date       | Feet below<br>Surface | Feet to<br>Sealevel |
|------------|-----------------------|---------------------|
| -----      |                       |                     |
| 1928-09-10 | 18.00                 |                     |

**I25  
WSW  
1/2 - 1 Mile  
Higher**

**NJ WELLS NJ4000000001916**

|             |                        |             |                         |
|-------------|------------------------|-------------|-------------------------|
| Fid:        | 1915                   | Wellid:     | WSWL0000070490          |
| Whpafile:   | w5100060.e00           | Wpermit:    | 5100000060              |
| Pwsid:      | 0408001                | Owner:      | United Water New Jersey |
| System:     | Camden City            | Wellname:   | City Well 7             |
| Welladd:    | Florence St & Ninth St | County:     | Camden                  |
| Municipali: | Camden City            | Quad name:  | Camden NJ-Pa            |
| Lat:        | 395457.091             |             |                         |
| Lon:        | 750639.682             |             |                         |
| East:       | 320852.65              |             |                         |
| North:      | 394893.81              |             |                         |
| Compdate:   | 06/02/1966             |             |                         |
| Tdepth:     | 167                    |             |                         |
| Fdepth:     | 163                    |             |                         |
| Selev:      | 21                     |             |                         |
| Casdial:    | 18                     |             |                         |
| Topoi:      | 123                    |             |                         |
| Botoi:      | 163                    |             |                         |
| Scrdia:     | 18                     |             |                         |
| Swl:        | 0                      |             |                         |
| Driller:    | Layne-New York Co Inc  | Drilling m: | Reverse Rotary          |

# GEOCHECK® - PHYSICAL SETTING SOURCE MAP FINDINGS

Geoname: Potomac Formation  
 Hydroname: lower Potomac-Raritan-Magothy aquifer  
 Confinemen: Unconfined  
 Pumprate: 1500  
 Wtrshed: Lower Delaware      Prvnce: Coastal Plain  
 Geolog: No      Litholog: Yes  
 Site id: NJ4000000001916

**I26**  
**WSW**  
**1/2 - 1 Mile**  
**Higher**

**FED USGS      USGS40000812843**

Org. Identifier: USGS-NJ  
 Formal name: USGS New Jersey Water Science Center  
 Monloc Identifier: USGS-395457075064001  
 Monloc name: 070039-- PW 7N  
 Monloc type: Well  
 Monloc desc: Not Reported  
 Huc code: 02040202      Drainagearea value: Not Reported  
 Drainagearea Units: Not Reported      Contrib drainagearea: Not Reported  
 Contrib drainagearea units: Not Reported      Latitude: 39.9159741  
 Longitude: -75.1106472      Sourcemap scale: 24000  
 Horiz Acc measure: .5      Horiz Acc measure units: seconds  
 Horiz Collection method: Differentially corrected Global Positioning System (DGPS)  
 Horiz coord refsys: NAD83      Vert measure val: 21.00  
 Vert measure units: feet      Vertacc measure val: 10  
 Vert accmeasure units: feet  
 Vertcollection method: Interpolated from topographic map  
 Vert coord refsys: NGVD29      Countrycode: US  
 Aquifername: Northern Atlantic Coastal Plain aquifer system  
 Formation type: Magothy-Raritan-Potomac Aquifer System, Middle Aquifer  
 Aquifer type: Confined single aquifer  
 Construction date: 19660602      Welldepth: 163  
 Welldepth units: ft      Wellholedepth: Not Reported  
 Wellholedepth units: Not Reported

Ground-water levels, Number of Measurements: 2

| Date       | Feet below<br>Surface | Feet to<br>Sealevel | Date       | Feet below<br>Surface | Feet to<br>Sealevel |
|------------|-----------------------|---------------------|------------|-----------------------|---------------------|
| -----      |                       |                     | -----      |                       |                     |
| 1988-11-04 | 48.57                 |                     | 1966-06-02 | 60.00                 |                     |

**H27**  
**East**  
**1/2 - 1 Mile**  
**Higher**

**NJ WELLS      NJ4000000001141**

Fid: 1140      Wellid: WSWL0000067311  
 Whpafid: w3104053.e00      Wpermit: 3100004053  
 Pwsid: 0412001      Owner: Collingswood Borough  
 System: Water Department      Wellname: Well 2  
 Welladd: Hillcrest & Highland Aves      County: Camden  
 Municipali: Collingswood Boro      Quad name: Camden NJ-Pa  
 Lat: 395518.455  
 Lon: 750432.34  
 East: 330788.516  
 North: 396989.478

## GEOCHECK® - PHYSICAL SETTING SOURCE MAP FINDINGS

|             |                                       |             |                      |
|-------------|---------------------------------------|-------------|----------------------|
| Comdate:    | 06/07/1960                            |             |                      |
| Tdepth:     | 281                                   |             |                      |
| Fdepth:     | 281                                   |             |                      |
| Selev:      | 12                                    |             |                      |
| Casdia:     | 12                                    |             |                      |
| Topoi:      | 248                                   |             |                      |
| Botoi:      | 278                                   |             |                      |
| Scrdia:     | 12                                    |             |                      |
| Swl:        | 57                                    |             |                      |
| Driller:    | Layne-New York Co Inc                 | Drilling m: | Rotary (unspecified) |
| Geoname:    | Potomac Formation                     |             |                      |
| Hydroname:  | lower Potomac-Raritan-Magothy aquifer |             |                      |
| Confinemen: | Semi-Confined                         |             |                      |
| Pumprate:   | 700                                   |             |                      |
| Wtrshed:    | Lower Delaware                        | Prvnce:     | Coastal Plain        |
| Geolog:     | No                                    | Litholog:   | Yes                  |
| Site id:    | NJ4000000001141                       |             |                      |

**H28  
East  
1/2 - 1 Mile  
Higher**

**FED USGS**

**USGS40000812858**

|                             |   |                          |              |
|-----------------------------|---|--------------------------|--------------|
| Org. Identifier:            | USGS-NJ   |                          |              |
| Formal name:                | USGS New Jersey Water Science Center                      |                          |              |
| Monloc Identifier:          | USGS-395519075043201                                      |                          |              |
| Monloc name:                | 070176-- PW 2R  |                          |              |
| Monloc type:                | Well  |                          |              |
| Monloc desc:                | Not Reported  |                          |              |
| Huc code:                   | 02040202  | Drainagearea value:      | Not Reported |
| Drainagearea Units:         | Not Reported  | Contrib drainagearea:    | Not Reported |
| Contrib drainagearea units: | Not Reported  | Latitude:                | 39.9219186   |
| Longitude:                  | -75.0752564   | Sourcemap scale:         | 24000        |
| Horiz Acc measure:          | .5  | Horiz Acc measure units: | seconds      |
| Horiz Collection method:    | Differentially corrected Global Positioning System (DGPS) |                          |              |
| Horiz coord refsys:         | NAD83   | Vert measure val:        | 12.00        |
| Vert measure units:         | feet  | Vertacc measure val:     | 10           |
| Vert accmeasure units:      | feet  |                          |              |
| Vertcollection method:      | Interpolated from topographic map                         |                          |              |
| Vert coord refsys:          | NGVD29  | Countrycode:             | US           |
| Aquifername:                | Northern Atlantic Coastal Plain aquifer system            |                          |              |
| Formation type:             | Magothy-Raritan-Potomac Aquifer System, Lower Aquifer     |                          |              |
| Aquifer type:               | Not Reported  |                          |              |
| Construction date:          | 19600602  | Welldepth:               | 278          |
| Welldepth units:            | ft  | Wellholedepth:           | Not Reported |
| Wellholedepth units:        | Not Reported  |                          |              |

Ground-water levels, Number of Measurements: 1

| Date | Feet below<br>Surface | Feet to<br>Sealevel |
|------|-----------------------|---------------------|
|------|-----------------------|---------------------|

-----  
1960-06-02 57.00



# GEOCHECK® - PHYSICAL SETTING SOURCE MAP FINDINGS RADON

## AREA RADON INFORMATION

State Database: NJ Radon

### Radon Test Results

| City                 | Num Tests | # > 4 pCi/L | % > pCi/L |
|----------------------|-----------|-------------|-----------|
| AUDUBON BORO         | 220       | 9           | 4.000     |
| AUDUBON PARK BORO    | 2         | 0           | 0.000     |
| BARRINGTON BORO      | 85        | 13          | 15.000    |
| BELLMAWR BORO        | 128       | 15          | 12.000    |
| BERLIN BORO          | 216       | 11          | 5.000     |
| BERLIN TWP           | 55        | 5           | 9.000     |
| BROOKLAWN BORO       | 25        | 0           | 0.000     |
| CAMDEN CITY          | 208       | 16          | 8.000     |
| CHERRY HILL TWP      | 3939      | 792         | 20.000    |
| CHESILHURST BORO     | 13        | 2           | 15.000    |
| CLEMENTON BORO       | 110       | 7           | 6.000     |
| COLLINGSWOOD BORO    | 358       | 10          | 3.000     |
| GIBBSBORO BORO       | 47        | 2           | 4.000     |
| GLOUCESTER CITY CITY | 279       | 44          | 16.000    |
| GLOUCESTER TWP       | 678       | 155         | 23.000    |
| HADDON HEIGHTS BORO  | 336       | 49          | 15.000    |
| HADDON TWP           | 416       | 17          | 4.000     |
| HADDONFIELD BORO     | 1143      | 138         | 12.000    |
| HI-NELLA BORO        | 12        | 3           | 25.000    |
| LAUREL SPRINGS BORO  | 149       | 35          | 23.000    |
| LAWNSIDE BORO        | 12        | 2           | 17.000    |
| LINDENWOLD BORO      | 123       | 8           | 7.000     |
| MAGNOLIA BORO        | 127       | 40          | 31.000    |
| MERCHANTVILLE BORO   | 121       | 4           | 3.000     |
| MOUNT EPHRAIM BORO   | 68        | 8           | 12.000    |
| OAKLYN BORO          | 129       | 16          | 12.000    |
| PENNSAUKEN TWP       | 353       | 11          | 3.000     |
| PINE HILL BORO       | 85        | 9           | 11.000    |
| PINE VALLEY BORO     | 0         | 0           | 0.000     |
| RUNNEMEDE BORO       | 142       | 49          | 35.000    |
| SOMERDALE BORO       | 260       | 76          | 29.000    |
| STRATFORD BORO       | 125       | 10          | 8.000     |
| TAVISTOCK BORO       | 0         | 0           | 0.000     |
| VOORHEES TWP         | 1512      | 83          | 5.000     |
| WATERFORD TWP        | 361       | 27          | 7.000     |
| WINSLOW TWP          | 410       | 31          | 8.000     |
| WOODLYNNE BORO       | 14        | 1           | 7.000     |

Federal EPA Radon Zone for CAMDEN County: 2

- Note: Zone 1 indoor average level > 4 pCi/L.  
: Zone 2 indoor average level >= 2 pCi/L and <= 4 pCi/L.  
: Zone 3 indoor average level < 2 pCi/L.

# GEOCHECK® - PHYSICAL SETTING SOURCE MAP FINDINGS RADON

## AREA RADON INFORMATION

Federal Area Radon Information for CAMDEN COUNTY, NJ

Number of sites tested: 426

| <u>Area</u> | <u>Average Activity</u> | <u>% &lt;4 pCi/L</u> | <u>% 4-20 pCi/L</u> | <u>% &gt;20 pCi/L</u> |
|-------------|-------------------------|----------------------|---------------------|-----------------------|
| Living Area | 0.880 pCi/L             | 95%                  | 5%                  | 0%                    |
| Basement    | 1.790 pCi/L             | 82%                  | 16%                 | 1%                    |

# PHYSICAL SETTING SOURCE RECORDS SEARCHED

## TOPOGRAPHIC INFORMATION

### USGS 7.5' Digital Elevation Model (DEM)

Source: United States Geologic Survey

EDR acquired the USGS 7.5' Digital Elevation Model in 2002 and updated it in 2006. The 7.5 minute DEM corresponds to the USGS 1:24,000- and 1:25,000-scale topographic quadrangle maps. The DEM provides elevation data with consistent elevation units and projection.

### Current USGS 7.5 Minute Topographic Map

Source: U.S. Geological Survey

## HYDROLOGIC INFORMATION

Flood Zone Data: This data, available in select counties across the country, was obtained by EDR in 2003 & 2011 from the Federal Emergency Management Agency (FEMA). Data depicts 100-year and 500-year flood zones as defined by FEMA.

NWI: National Wetlands Inventory. This data, available in select counties across the country, was obtained by EDR in 2002, 2005 and 2010 from the U.S. Fish and Wildlife Service.

### State Wetlands Data: Wetlands Inventory

Source: Department of Environmental Protection

Telephone: 609-984-2243

## HYDROGEOLOGIC INFORMATION

### AQUIFLOW<sup>R</sup> Information System

Source: EDR proprietary database of groundwater flow information

EDR has developed the AQUIFLOW Information System (AIS) to provide data on the general direction of groundwater flow at specific points. EDR has reviewed reports submitted to regulatory authorities at select sites and has extracted the date of the report, hydrogeologically determined groundwater flow direction and depth to water table information.

## GEOLOGIC INFORMATION

### Geologic Age and Rock Stratigraphic Unit

Source: P.G. Schruben, R.E. Arndt and W.J. Bawiec, Geology of the Conterminous U.S. at 1:2,500,000 Scale - A digital representation of the 1974 P.B. King and H.M. Beikman Map, USGS Digital Data Series DDS - 11 (1994).

### STATSGO: State Soil Geographic Database

Source: Department of Agriculture, Natural Resources Conservation Service (NRCS)

The U.S. Department of Agriculture's (USDA) Natural Resources Conservation Service (NRCS) leads the national Conservation Soil Survey (NCSS) and is responsible for collecting, storing, maintaining and distributing soil survey information for privately owned lands in the United States. A soil map in a soil survey is a representation of soil patterns in a landscape. Soil maps for STATSGO are compiled by generalizing more detailed (SSURGO) soil survey maps.

### SSURGO: Soil Survey Geographic Database

Source: Department of Agriculture, Natural Resources Conservation Service (NRCS)

Telephone: 800-672-5559

SSURGO is the most detailed level of mapping done by the Natural Resources Conservation Service, mapping scales generally range from 1:12,000 to 1:63,360. Field mapping methods using national standards are used to construct the soil maps in the Soil Survey Geographic (SSURGO) database. SSURGO digitizing duplicates the original soil survey maps. This level of mapping is designed for use by landowners, townships and county natural resource planning and management.

# PHYSICAL SETTING SOURCE RECORDS SEARCHED

## LOCAL / REGIONAL WATER AGENCY RECORDS

### FEDERAL WATER WELLS

#### PWS: Public Water Systems

Source: EPA/Office of Drinking Water

Telephone: 202-564-3750

Public Water System data from the Federal Reporting Data System. A PWS is any water system which provides water to at least 25 people for at least 60 days annually. PWSs provide water from wells, rivers and other sources.

#### PWS ENF: Public Water Systems Violation and Enforcement Data

Source: EPA/Office of Drinking Water

Telephone: 202-564-3750

Violation and Enforcement data for Public Water Systems from the Safe Drinking Water Information System (SDWIS) after August 1995. Prior to August 1995, the data came from the Federal Reporting Data System (FRDS).

#### USGS Water Wells: USGS National Water Inventory System (NWIS)

This database contains descriptive information on sites where the USGS collects or has collected data on surface water and/or groundwater. The groundwater data includes information on wells, springs, and other sources of groundwater.

### STATE RECORDS

#### New Jersey Public-Community Water-Supply Wells

Source: Department of Environmental Protection, Geological Survey

Telephone: 609-984-6587

#### New Jersey Monitoring Wells

Source: Department of Environmental Quality

Telephone: 609-984-6587

Ambient Groundwater Quality of the New Jersey Part of the Newark Basin. Natural groundwater quality in the Newark Basin summarize natural groundwater quality in sedimentary bedrock formations of the Newark basin part of the Piedmont physiographic province of New Jersey.

## OTHER STATE DATABASE INFORMATION

### RADON

#### State Database: NJ Radon

Source: Department of Environmental Protection

Telephone: 609-984-5425

Radon Test Results

#### Area Radon Information

Source: USGS

Telephone: 703-356-4020

The National Radon Database has been developed by the U.S. Environmental Protection Agency (USEPA) and is a compilation of the EPA/State Residential Radon Survey and the National Residential Radon Survey. The study covers the years 1986 - 1992. Where necessary data has been supplemented by information collected at private sources such as universities and research institutions.

#### EPA Radon Zones

Source: EPA

Telephone: 703-356-4020

Sections 307 & 309 of IRAA directed EPA to list and identify areas of U.S. with the potential for elevated indoor radon levels.

### OTHER

#### Airport Landing Facilities: Private and public use landing facilities

Source: Federal Aviation Administration, 800-457-6656

#### Epicenters: World earthquake epicenters, Richter 5 or greater

Source: Department of Commerce, National Oceanic and Atmospheric Administration

Earthquake Fault Lines: The fault lines displayed on EDR's Topographic map are digitized quaternary faultlines, prepared in 1975 by the United State Geological Survey

# PHYSICAL SETTING SOURCE RECORDS SEARCHED

## STREET AND ADDRESS INFORMATION

© 2015 TomTom North America, Inc. All rights reserved. This material is proprietary and the subject of copyright protection and other intellectual property rights owned by or licensed to Tele Atlas North America, Inc. The use of this material is subject to the terms of a license agreement. You will be held liable for any unauthorized copying or disclosure of this material.

**1800 Davis Street**

1800 Davis Street  
Camden, NJ 08104

Inquiry Number: 4678696.5  
July 20, 2016

# The EDR-City Directory Abstract

## TABLE OF CONTENTS

### SECTION

Executive Summary

Findings

City Directory Images

*Thank you for your business.*  
Please contact EDR at 1-800-352-0050  
with any questions or comments.

### **Disclaimer - Copyright and Trademark Notice**

This Report contains certain information obtained from a variety of public and other sources reasonably available to Environmental Data Resources, Inc. It cannot be concluded from this Report that coverage information for the target and surrounding properties does not exist from other sources. **NO WARRANTY EXPRESSED OR IMPLIED, IS MADE WHATSOEVER IN CONNECTION WITH THIS REPORT. ENVIRONMENTAL DATA RESOURCES, INC. SPECIFICALLY DISCLAIMS THE MAKING OF ANY SUCH WARRANTIES, INCLUDING WITHOUT LIMITATION, MERCHANTABILITY OR FITNESS FOR A PARTICULAR USE OR PURPOSE. ALL RISK IS ASSUMED BY THE USER. IN NO EVENT SHALL ENVIRONMENTAL DATA RESOURCES, INC. BE LIABLE TO ANYONE, WHETHER ARISING OUT OF ERRORS OR OMISSIONS, NEGLIGENCE, ACCIDENT OR ANY OTHER CAUSE, FOR ANY LOSS OR DAMAGE, INCLUDING, WITHOUT LIMITATION, SPECIAL, INCIDENTAL, CONSEQUENTIAL, OR EXEMPLARY DAMAGES. ANY LIABILITY ON THE PART OF ENVIRONMENTAL DATA RESOURCES, INC. IS STRICTLY LIMITED TO A REFUND OF THE AMOUNT PAID FOR THIS REPORT.** Purchaser accepts this Report "AS IS". Any analyses, estimates, ratings, environmental risk levels or risk codes provided in this Report are provided for illustrative purposes only, and are not intended to provide, nor should they be interpreted as providing any facts regarding, or prediction or forecast of, any environmental risk for any property. Only a Phase I Environmental Site Assessment performed by an environmental professional can provide information regarding the environmental risk for any property. Additionally, the information provided in this Report is not to be construed as legal advice.

Copyright 2016 by Environmental Data Resources, Inc. All rights reserved. Reproduction in any media or format, in whole or in part, of any report or map of Environmental Data Resources, Inc. or its affiliates is prohibited without prior written permission.

EDR and its logos (including Sanborn and Sanborn Map) are trademarks of Environmental Data Resources, Inc. or its affiliates. All other trademarks used herein are the property of their respective owners.

## EXECUTIVE SUMMARY

### DESCRIPTION

Environmental Data Resources, Inc.'s (EDR) City Directory Abstract is a screening tool designed to assist environmental professionals in evaluating potential liability on a target property resulting from past activities. EDR's City Directory Abstract includes a search and abstract of available city directory data. For each address, the directory lists the name of the corresponding occupant at five year intervals.

Business directories including city, cross reference and telephone directories were reviewed, if available, at approximately five year intervals for the years spanning 1922 through 2013. This report compiles information gathered in this review by geocoding the latitude and longitude of properties identified and gathering information about properties within 1320 feet of the target property.

A summary of the information obtained is provided in the text of this report.

### RESEARCH SUMMARY

The following research sources were consulted in the preparation of this report. An "X" indicates where information was identified in the source and provided in this report.

| <u>Year</u> | <u>Source</u>                        | <u>TP</u> | <u>Adjoining</u> | <u>Text Abstract</u> | <u>Source Image</u> |
|-------------|--------------------------------------|-----------|------------------|----------------------|---------------------|
| 2013        | Cole Information Services            | -         | X                | X                    | -                   |
|             | Cole Information Services            | X         | X                | X                    | -                   |
| 2008        | Cole Information Services            | -         | X                | X                    | -                   |
| 2004        | Verizon Communications               | -         | X                | X                    | -                   |
| 1990        | New Jersey Bell Telephone Co         | -         | X                | X                    | -                   |
|             | New Jersey Bell Telephone Co         | X         | X                | X                    | -                   |
| 1984        | New Jersey Bell Telephone Co         | -         | X                | X                    | -                   |
|             | New Jersey Bell Telephone Co         | X         | X                | X                    | -                   |
| 1980        | New Jersey Bell Telephone Co         | -         | X                | X                    | -                   |
|             | New Jersey Bell Telephone Co         | X         | X                | X                    | -                   |
| 1970        | New Jersey Bell Telephone Co         | -         | X                | X                    | -                   |
| 1965        | New Jersey Bell Telephone Co         | -         | X                | X                    | -                   |
| 1961        | New Jersey Bell Telephone Co         | -         | X                | X                    | -                   |
| 1951        | New Jersey Bell Telephone Company    | -         | X                | X                    | -                   |
| 1947        | R.L. Polk & Co Publishers            | -         | X                | X                    | -                   |
| 1943        | R.L. Polk & Co Publishers            | -         | X                | X                    | -                   |
| 1940        | R.L. Polk & Co Publishers            | -         | X                | X                    | -                   |
| 1931        | R.L. Polk & Co Publishers            | -         | X                | X                    | -                   |
| 1927        | R.L. Polk & Co Publishers            | -         | X                | X                    | -                   |
| 1922        | C. E. Howe Addresskey & Printing Co. | -         | X                | X                    | -                   |



# FINDINGS

## TARGET PROPERTY INFORMATION

### ADDRESS

1800 Davis Street  
Camden, NJ 08104

### FINDINGS DETAIL

Target Property research detail.

### E DAVIS ST

#### 1800 E DAVIS ST

| <u>Year</u> | <u>Uses</u>                                  | <u>Source</u>                |
|-------------|--|------------------------------|
| 2013        | TERMPAPERS                                   | Cole Information Services    |
| 1990        | Catholic Social Service refugee resettlement | New Jersey Bell Telephone Co |
| 1984        | Consumer Pirnie Utilities Services Inc       | New Jersey Bell Telephone Co |
|             | Malcolm Pirnie Inc                           | New Jersey Bell Telephone Co |
| 1980        | Equinox Inc                                  | New Jersey Bell Telephone Co |

## FINDINGS

### ADJOINING PROPERTY DETAIL

The following Adjoining Property addresses were researched for this report. Detailed findings are provided for each address.

#### BROWNING AVE

##### 1404 BROWNING AVE

| <u>Year</u> | <u>Uses</u> | <u>Source</u>          |
|-------------|-------------|------------------------|
| 2004        | SHUSTER B   | Verizon Communications |

#### CHESTNUT AVE

##### 100 CHESTNUT AVE

| <u>Year</u> | <u>Uses</u>          | <u>Source</u>                |
|-------------|----------------------|------------------------------|
| 2004        | LENTZ L              | Verizon Communications       |
|             | LENTZ L              | Verizon Communications       |
|             | LENTZ L              | Verizon Communications       |
|             | ROGALSKI Edw Mrs     | Verizon Communications       |
| 1984        | Eller Chas Mrs       | New Jersey Bell Telephone Co |
| 1980        | Eller Chas Mrs       | New Jersey Bell Telephone Co |
| 1970        | Anderson W W printer | New Jersey Bell Telephone Co |
| 1965        | Eller Chas Mrs       | New Jersey Bell Telephone Co |
|             | Waters Barbara Mrs   | New Jersey Bell Telephone Co |
| 1961        | Picerno J            | New Jersey Bell Telephone Co |

##### 101 CHESTNUT AVE

| <u>Year</u> | <u>Uses</u> | <u>Source</u>                |
|-------------|-------------|------------------------------|
| 2004        | WOOD D      | Verizon Communications       |
| 1965        | Wood I L    | New Jersey Bell Telephone Co |
| 1961        | Wood I L    | New Jersey Bell Telephone Co |

##### 105 CHESTNUT AVE

| <u>Year</u> | <u>Uses</u>     | <u>Source</u>                |
|-------------|-----------------|------------------------------|
| 1970        | Duffey R W      | New Jersey Bell Telephone Co |
| 1961        | Havers J C Sr r | New Jersey Bell Telephone Co |

##### 106 CHESTNUT AVE

| <u>Year</u> | <u>Uses</u>  | <u>Source</u>          |
|-------------|--------------|------------------------|
| 2004        | MILLS Ray    | Verizon Communications |
|             | MACNEILL E W | Verizon Communications |

## FINDINGS

| <u>Year</u> | <u>Uses</u>          | <u>Source</u>                |
|-------------|----------------------|------------------------------|
| 1984        | Mac Neill E W        | New Jersey Bell Telephone Co |
|             | Dornberger M         | New Jersey Bell Telephone Co |
| 1980        | Dornberger M         | New Jersey Bell Telephone Co |
|             | Mac Neill EW         | New Jersey Bell Telephone Co |
| 1965        | Dimter Christine Mrs | New Jersey Bell Telephone Co |
|             | Berg FM              | New Jersey Bell Telephone Co |
|             | Dimter Jos G         | New Jersey Bell Telephone Co |
| 1961        | Fiscus Glenn W       | New Jersey Bell Telephone Co |
|             | Farquhar Wm J        | New Jersey Bell Telephone Co |

### 107 CHESTNUT AVE

| <u>Year</u> | <u>Uses</u>   | <u>Source</u>          |
|-------------|---------------|------------------------|
| 2004        | ALSTON Marcus | Verizon Communications |

### 109 CHESTNUT AVE

| <u>Year</u> | <u>Uses</u>        | <u>Source</u>                     |
|-------------|--------------------|-----------------------------------|
| 2004        | TIRADO Moises      | Verizon Communications            |
|             | MELTON Lonnie      | Verizon Communications            |
| 1980        | Greaves M          | New Jersey Bell Telephone Co      |
| 1970        | Bicking Geo G      | New Jersey Bell Telephone Co      |
| 1965        | Bicking Geo G      | New Jersey Bell Telephone Co      |
| 1961        | Bicking Geo G      | New Jersey Bell Telephone Co      |
|             | Parker John M      | New Jersey Bell Telephone Co      |
|             | Johnston Janet Mrs | New Jersey Bell Telephone Co      |
| 1951        | Bicking Geo G      | New Jersey Bell Telephone Company |

### 110 CHESTNUT AVE

| <u>Year</u> | <u>Uses</u>   | <u>Source</u>                     |
|-------------|---------------|-----------------------------------|
| 2004        | CATLING L S   | Verizon Communications            |
| 1984        | Catling L S   | New Jersey Bell Telephone Co      |
| 1965        | Vacca Ed J    | New Jersey Bell Telephone Co      |
| 1961        | Hughes R V    | New Jersey Bell Telephone Co      |
| 1951        | Paol Tini A r | New Jersey Bell Telephone Company |

### 111 CHESTNUT AVE

| <u>Year</u> | <u>Uses</u>           | <u>Source</u>                |
|-------------|-----------------------|------------------------------|
| 1984        | Legato Associates Inc | New Jersey Bell Telephone Co |
| 1980        | Hughes A              | New Jersey Bell Telephone Co |
| 1961        | Martz W H             | New Jersey Bell Telephone Co |

## FINDINGS

### COLT

#### 1835 COLT

| <u>Year</u> | <u>Uses</u>       | <u>Source</u>                |
|-------------|-------------------|------------------------------|
| 1990        | Haddon Motors Inc | New Jersey Bell Telephone Co |

### COLT AVE

#### 1835 COLT AVE

| <u>Year</u> | <u>Uses</u>    | <u>Source</u>          |
|-------------|----------------|------------------------|
| 2004        | Diamond Motors | Verizon Communications |

### COLT ST

#### 1835 COLT ST

| <u>Year</u> | <u>Uses</u>    | <u>Source</u>             |
|-------------|----------------|---------------------------|
| 2013        | DIAMOND MOTORS | Cole Information Services |
| 2008        | DIAMOND MOTORS | Cole Information Services |

### COOPER AVE

#### 100 COOPER AVE

| <u>Year</u> | <u>Uses</u>    | <u>Source</u>                     |
|-------------|----------------|-----------------------------------|
| 1951        | Myles D        | New Jersey Bell Telephone Company |
|             | Myler Mary Mrs | New Jersey Bell Telephone Company |

#### 101 COOPER AVE

| <u>Year</u> | <u>Uses</u>   | <u>Source</u>                |
|-------------|---------------|------------------------------|
| 1965        | Sinon Johanis | New Jersey Bell Telephone Co |
| 1961        | Sinon Johanis | New Jersey Bell Telephone Co |

#### 102 COOPER AVE

| <u>Year</u> | <u>Uses</u>     | <u>Source</u>                     |
|-------------|-----------------|-----------------------------------|
| 1984        | Majuri Larry    | New Jersey Bell Telephone Co      |
|             | Majuri Larry    | New Jersey Bell Telephone Co      |
| 1980        | Majuri Joseph J | New Jersey Bell Telephone Co      |
| 1965        | Price Saml G    | New Jersey Bell Telephone Co      |
| 1961        | Price Saml G r  | New Jersey Bell Telephone Co      |
| 1951        | Stoner M P r    | New Jersey Bell Telephone Company |

## FINDINGS

### 103 COOPER AVE

| <u>Year</u> | <u>Uses</u>       | <u>Source</u>                     |
|-------------|-------------------|-----------------------------------|
| 2004        | FARMER H E        | Verizon Communications            |
| 1965        | Schultz Wm Mrs    | New Jersey Bell Telephone Co      |
| 1961        | Wintling C L Miss | New Jersey Bell Telephone Co      |
|             | Schultz Wm Mrs    | New Jersey Bell Telephone Co      |
| 1951        | Oesterle C W r    | New Jersey Bell Telephone Company |
|             | Wintling S Miss   | New Jersey Bell Telephone Company |

### 105 COOPER AVE

| <u>Year</u> | <u>Uses</u>         | <u>Source</u>                |
|-------------|---------------------|------------------------------|
| 1984        | Lenox M E           | New Jersey Bell Telephone Co |
| 1980        | Lenox M E           | New Jersey Bell Telephone Co |
| 1965        | Lenox Douglass M Jr | New Jersey Bell Telephone Co |
|             | Lenox Margaret E Os | New Jersey Bell Telephone Co |
| 1961        | Lenox Margaret E    | New Jersey Bell Telephone Co |
|             | Lenox Douglass M Jr | New Jersey Bell Telephone Co |

### 106 COOPER AVE

| <u>Year</u> | <u>Uses</u>      | <u>Source</u>                     |
|-------------|------------------|-----------------------------------|
| 1951        | Johnson Robt S r | New Jersey Bell Telephone Company |

### 107 COOPER AVE

| <u>Year</u> | <u>Uses</u>      | <u>Source</u>                     |
|-------------|------------------|-----------------------------------|
| 1961        | Eckard T H       | New Jersey Bell Telephone Co      |
|             | Kentrus A V      | New Jersey Bell Telephone Co      |
| 1951        | Baxter S F H r   | New Jersey Bell Telephone Company |
|             | Carlin Frances E | New Jersey Bell Telephone Company |

### 108 COOPER AVE

| <u>Year</u> | <u>Uses</u>    | <u>Source</u>                     |
|-------------|----------------|-----------------------------------|
| 2004        | BEY Diana      | Verizon Communications            |
| 1984        | Dunn Vernon    | New Jersey Bell Telephone Co      |
| 1980        | Dunn Vernon    | New Jersey Bell Telephone Co      |
| 1970        | Dunn Vernon    | New Jersey Bell Telephone Co      |
| 1965        | Dunn Vernon    | New Jersey Bell Telephone Co      |
|             | Smith John Mrs | New Jersey Bell Telephone Co      |
| 1961        | Smith John Mrs | New Jersey Bell Telephone Co      |
| 1951        | Smith Rita     | New Jersey Bell Telephone Company |
|             | Shivers F E r  | New Jersey Bell Telephone Company |

## FINDINGS

### 109 COOPER AVE

| <u>Year</u> | <u>Uses</u> | <u>Source</u>                     |
|-------------|-------------|-----------------------------------|
| 1951        | Wright L S  | New Jersey Bell Telephone Company |

### 110 COOPER AVE

| <u>Year</u> | <u>Uses</u>  | <u>Source</u>                     |
|-------------|--------------|-----------------------------------|
| 2004        | DOAN Hung    | Verizon Communications            |
| 1965        | Casey H H Sr | New Jersey Bell Telephone Co      |
| 1961        | Casey H H Sr | New Jersey Bell Telephone Co      |
| 1951        | Balcom C P r | New Jersey Bell Telephone Company |

### 112 COOPER AVE

| <u>Year</u> | <u>Uses</u>      | <u>Source</u>                     |
|-------------|------------------|-----------------------------------|
| 1951        | Price Saml G r   | New Jersey Bell Telephone Company |
|             | Clark Ernest O r | New Jersey Bell Telephone Company |

### 113 COOPER AVE

| <u>Year</u> | <u>Uses</u>  | <u>Source</u>                     |
|-------------|--------------|-----------------------------------|
| 1965        | Ray Jo Ann M | New Jersey Bell Telephone Co      |
| 1961        | Tamru Jo Ann | New Jersey Bell Telephone Co      |
| 1951        | Camp Thos G  | New Jersey Bell Telephone Company |

### 115 COOPER AVE

| <u>Year</u> | <u>Uses</u>             | <u>Source</u>                     |
|-------------|-------------------------|-----------------------------------|
| 1951        | Stone Roger B Jr acctnt | New Jersey Bell Telephone Company |

### 117 COOPER AVE

| <u>Year</u> | <u>Uses</u> | <u>Source</u>                |
|-------------|-------------|------------------------------|
| 1980        | Morris RJ   | New Jersey Bell Telephone Co |

### 121 COOPER AVE

| <u>Year</u> | <u>Uses</u>   | <u>Source</u>                     |
|-------------|---------------|-----------------------------------|
| 1984        | Malave N      | New Jersey Bell Telephone Co      |
| 1970        | Gold Morris   | New Jersey Bell Telephone Co      |
| 1965        | Gold Morris   | New Jersey Bell Telephone Co      |
| 1961        | Gold Morris   | New Jersey Bell Telephone Co      |
| 1951        | Davis L A Mrs | New Jersey Bell Telephone Company |

### 125 COOPER AVE

| <u>Year</u> | <u>Uses</u>  | <u>Source</u>          |
|-------------|--------------|------------------------|
| 2004        | HAMEEN Carol | Verizon Communications |
|             | GRATE Sharon | Verizon Communications |

## FINDINGS

| <u>Year</u> | <u>Uses</u>           | <u>Source</u>                     |
|-------------|-----------------------|-----------------------------------|
| 1961        | Messina C Mrs         | New Jersey Bell Telephone Co      |
| 1951        | Mlc Queston H B Mrs r | New Jersey Bell Telephone Company |

### COPEWOOD ST

#### 1626 COPEWOOD ST

| <u>Year</u> | <u>Uses</u>                          | <u>Source</u>                |
|-------------|--------------------------------------|------------------------------|
| 2013        | CITY OF CAMDEN                       | Cole Information Services    |
| 2008        | MEDICAL ARTS                         | Cole Information Services    |
|             | DR CHARLES E BRIMM MEDICAL ARTS HIGH | Cole Information Services    |
| 1980        | NELSON THOMAS INC                    | New Jersey Bell Telephone Co |
| 1961        | Nelson Thos & Sons                   | New Jersey Bell Telephone Co |
|             | Nelsons Book Bindery                 | New Jersey Bell Telephone Co |

#### 1676 COPEWOOD ST

| <u>Year</u> | <u>Uses</u>            | <u>Source</u>                        |
|-------------|------------------------|--------------------------------------|
| 1922        | Rosentreter Fredk Emma | C. E. Howe Addresskey & Printing Co. |

#### 1678 COPEWOOD ST

| <u>Year</u> | <u>Uses</u>          | <u>Source</u>                        |
|-------------|----------------------|--------------------------------------|
| 1922        | Marshlowitz Jno Emma | C. E. Howe Addresskey & Printing Co. |

### DAVIS ST

#### 1500 DAVIS ST

| <u>Year</u> | <u>Uses</u> | <u>Source</u>             |
|-------------|-------------|---------------------------|
| 2013        | RF PRODUCTS | Cole Information Services |

#### 1661 DAVIS ST

| <u>Year</u> | <u>Uses</u>           | <u>Source</u>             |
|-------------|-----------------------|---------------------------|
| 2013        | FAST DOORS            | Cole Information Services |
| 2008        | INTERNATIONAL GATE CO | Cole Information Services |
|             | FAST DOORS            | Cole Information Services |
| 2004        | Fast Doors Inc        | Verizon Communications    |
|             | Ace Roll Ups          | Verizon Communications    |

#### 1667 DAVIS ST

| <u>Year</u> | <u>Uses</u>                      | <u>Source</u>             |
|-------------|----------------------------------|---------------------------|
| 2008        | PLAN CELL TECH INC               | Cole Information Services |
| 2004        | App Tech Laboratory Services LLC | Verizon Communications    |

## FINDINGS

| <u>Year</u> | <u>Uses</u>                    | <u>Source</u>          |
|-------------|--------------------------------|------------------------|
| 2004        | Plant Cell Tech Inc            | Verizon Communications |
|             | Quality Biotech Inc            | Verizon Communications |
|             | Viromed Biosaftey Laboratories | Verizon Communications |

### 1801 DAVIS ST

| <u>Year</u> | <u>Uses</u>                                 | <u>Source</u>                |
|-------------|---|------------------------------|
| 2004        | BARNES Tywana                               | Verizon Communications       |
|             | JONES K L                                   | Verizon Communications       |
|             | PETTIFORD Alexandria                        | Verizon Communications       |
|             | SAYAS A D                                   | Verizon Communications       |
|             | SMITH Gail E                                | Verizon Communications       |
|             | Conifer LLC                                 | Verizon Communications       |
|             | Eldridge Garden Associates                  | Verizon Communications       |
|             | Ferry Station Apartments maintenance office | Verizon Communications       |
|             | Ferry Station Apartments rental office      | Verizon Communications       |
| 1984        | Berges Louis Jr                             | New Jersey Bell Telephone Co |

### 1851 DAVIS ST

| <u>Year</u> | <u>Uses</u>          | <u>Source</u>                |
|-------------|----------------------|------------------------------|
| 2004        | MORALES Gloria       | Verizon Communications       |
|             | LOWBER Lacisa D      | Verizon Communications       |
|             | SAYAS A D            | Verizon Communications       |
|             | BAUTISTA Alejandro   | Verizon Communications       |
|             | BERNARD Jaime        | Verizon Communications       |
|             | BUNDY Khalif         | Verizon Communications       |
|             | CONTRERAS Humberto   | Verizon Communications       |
|             | KERR Elma J          | Verizon Communications       |
|             | WILLIAMS Omar        | Verizon Communications       |
|             | Sayas A D            | Verizon Communications       |
| 1984        | Hammons Bernard L Jr | New Jersey Bell Telephone Co |

### DAYTON

#### 1414 DAYTON

| <u>Year</u> | <u>Uses</u>              | <u>Source</u>          |
|-------------|--------------------------|------------------------|
| 2004        | MORRIS Kaprena & Darnell | Verizon Communications |



## FINDINGS

### 1425 DAYTON

| <u>Year</u> | <u>Uses</u> | <u>Source</u>                |
|-------------|-------------|------------------------------|
| 1961        | Nowak S J   | New Jersey Bell Telephone Co |

### 1427 DAYTON

| <u>Year</u> | <u>Uses</u> | <u>Source</u>                |
|-------------|-------------|------------------------------|
| 1961        | Burgo M A   | New Jersey Bell Telephone Co |

### 1430 DAYTON

| <u>Year</u> | <u>Uses</u>    | <u>Source</u>                |
|-------------|----------------|------------------------------|
| 1961        | Errichetti A J | New Jersey Bell Telephone Co |
|             | Adams R R Jr   | New Jersey Bell Telephone Co |

### DAYTON ST

#### 1414 DAYTON ST

| <u>Year</u> | <u>Uses</u> | <u>Source</u>                |
|-------------|-------------|------------------------------|
| 1961        | Romano P    | New Jersey Bell Telephone Co |

#### 1417 DAYTON ST

| <u>Year</u> | <u>Uses</u>  | <u>Source</u>                |
|-------------|--------------|------------------------------|
| 1961        | Krompasky Wm | New Jersey Bell Telephone Co |

#### 1419 DAYTON ST

| <u>Year</u> | <u>Uses</u>       | <u>Source</u>                |
|-------------|-------------------|------------------------------|
| 2004        | MCKINNEY Denise S | Verizon Communications       |
| 1961        | Di Munno A        | New Jersey Bell Telephone Co |

#### 1423 DAYTON ST

| <u>Year</u> | <u>Uses</u>     | <u>Source</u>          |
|-------------|-----------------|------------------------|
| 2004        | ENGLISH Anthony | Verizon Communications |
|             | ENGLISH Anthony | Verizon Communications |

#### 1425 DAYTON ST

| <u>Year</u> | <u>Uses</u> | <u>Source</u>          |
|-------------|-------------|------------------------|
| 2004        | LEE Annie   | Verizon Communications |

#### 1427 DAYTON ST

| <u>Year</u> | <u>Uses</u>  | <u>Source</u>          |
|-------------|--------------|------------------------|
| 2004        | BROWN Melody | Verizon Communications |

## FINDINGS

### **DECATUR ST**

#### **1416 DECATUR ST**

| <b><u>Year</u></b> | <b><u>Uses</u></b> | <b><u>Source</u></b>              |
|--------------------|--------------------|-----------------------------------|
| 1980               | Filipek F R        | New Jersey Bell Telephone Co      |
| 1965               | Perno P            | New Jersey Bell Telephone Co      |
| 1961               | Perno P            | New Jersey Bell Telephone Co      |
| 1951               | Pertno P           | New Jersey Bell Telephone Company |

#### **1418 DECATUR ST**

| <b><u>Year</u></b> | <b><u>Uses</u></b> | <b><u>Source</u></b>              |
|--------------------|--------------------|-----------------------------------|
| 1961               | Wynne M H          | New Jersey Bell Telephone Co      |
| 1951               | Wynne M H          | New Jersey Bell Telephone Company |

#### **1420 DECATUR ST**

| <b><u>Year</u></b> | <b><u>Uses</u></b> | <b><u>Source</u></b>         |
|--------------------|--------------------|------------------------------|
| 1984               | Malinowski M       | New Jersey Bell Telephone Co |
| 1965               | Di Munno J L       | New Jersey Bell Telephone Co |
| 1961               | Di Munno J L       | New Jersey Bell Telephone Co |

#### **1423 DECATUR ST**

| <b><u>Year</u></b> | <b><u>Uses</u></b>    | <b><u>Source</u></b>         |
|--------------------|-----------------------|------------------------------|
| 2004               | UZZLE Andre & Tangris | Verizon Communications       |
| 1970               | Brown A Denton        | New Jersey Bell Telephone Co |
| 1965               | Brown A Denton        | New Jersey Bell Telephone Co |

#### **1424 DECATUR ST**

| <b><u>Year</u></b> | <b><u>Uses</u></b> | <b><u>Source</u></b>              |
|--------------------|--------------------|-----------------------------------|
| 1961               | Kelly Jos F        | New Jersey Bell Telephone Co      |
| 1951               | Kelly Jos F        | New Jersey Bell Telephone Company |

#### **1425 DECATUR ST**

| <b><u>Year</u></b> | <b><u>Uses</u></b> | <b><u>Source</u></b>   |
|--------------------|--------------------|------------------------|
| 2004               | PETTIGREW Sharon   | Verizon Communications |

#### **1426 DECATUR ST**

| <b><u>Year</u></b> | <b><u>Uses</u></b> | <b><u>Source</u></b>              |
|--------------------|--------------------|-----------------------------------|
| 1951               | Doria Leo R        | New Jersey Bell Telephone Company |

## FINDINGS

### E COOPER AVE

#### 102 E COOPER AVE

| <u>Year</u> | <u>Uses</u>                        | <u>Source</u>  |
|-------------|------------------------------------|--|
| 1984        | Hibronner Stanfey podiatrist<br>ce | New Jersey Bell Telephone Co<br>New Jersey Bell Telephone Co |

### E DAVIS ST

#### 1801 E DAVIS ST

| <u>Year</u> | <u>Uses</u>   | <u>Source</u>   |
|-------------|---|---|
| 2013        | FERRY STATION APARTMENTS RENT<br>OFFICE<br><br>CONIFER LLC      | Cole Information Services<br><br>Cole Information Services                                  |
| 2008        | TAMARACK APARTMENTS<br><br>CONIFER LLC<br><br>FERRY STATION LLC | Cole Information Services<br><br>Cole Information Services<br><br>Cole Information Services |

### ELM

#### 106 ELM

| <u>Year</u> | <u>Uses</u>  | <u>Source</u>                |
|-------------|--------------|------------------------------|
| 1980        | Morrison V G | New Jersey Bell Telephone Co |

#### 119 ELM

| <u>Year</u> | <u>Uses</u> | <u>Source</u>                     |
|-------------|-------------|-----------------------------------|
| 1965        | Scott R     | New Jersey Bell Telephone Co      |
| 1951        | Scott R r   | New Jersey Bell Telephone Company |

### ELM AVE

#### 102 ELM AVE

| <u>Year</u> | <u>Uses</u>                               | <u>Source</u>  |
|-------------|---|--|
| 2004        | PETROCELLI Nicholas<br><br>PETROCELLI A M | Verizon Communications<br><br>Verizon Communications |
| 1961        | Sundstrond J A Jr                         | New Jersey Bell Telephone Co                         |
| 1951        | Poole Miriam E Mrs RN r                   | New Jersey Bell Telephone Company                    |

#### 103 ELM AVE

| <u>Year</u> | <u>Uses</u>     | <u>Source</u>                |
|-------------|-----------------|------------------------------|
| 1980        | Larrimore Jos W | New Jersey Bell Telephone Co |
| 1965        | Larrimore Jos W | New Jersey Bell Telephone Co |

## FINDINGS

| <u>Year</u> | <u>Uses</u>  | <u>Source</u>                     |
|-------------|--------------|-----------------------------------|
| 1961        | Caporale T D | New Jersey Bell Telephone Co      |
| 1951        | Pedersen B O | New Jersey Bell Telephone Company |

### 104 ELM AVE

| <u>Year</u> | <u>Uses</u>    | <u>Source</u>                |
|-------------|----------------|------------------------------|
| 1965        | Cannon Wm R Jr | New Jersey Bell Telephone Co |

### 105 ELM AVE

| <u>Year</u> | <u>Uses</u>  | <u>Source</u>                     |
|-------------|--------------|-----------------------------------|
| 2004        | JACKSON C    | Verizon Communications            |
| 1984        | Aruanno P J  | New Jersey Bell Telephone Co      |
| 1980        | Aruanno PJ   | New Jersey Bell Telephone Co      |
| 1970        | Ar ani PJ    | New Jersey Bell Telephone Co      |
| 1965        | Bandock R J  | New Jersey Bell Telephone Co      |
| 1961        | Thompson J P | New Jersey Bell Telephone Co      |
| 1951        | Held t G r   | New Jersey Bell Telephone Company |

### 106 ELM AVE

| <u>Year</u> | <u>Uses</u>          | <u>Source</u>                     |
|-------------|----------------------|-----------------------------------|
| 1980        | Morgan Jos V         | New Jersey Bell Telephone Co      |
| 1965        | Woldon A electrn     | New Jersey Bell Telephone Co      |
|             | Morgan Jos V         | New Jersey Bell Telephone Co      |
| 1961        | Woodlynne ApInc Serv | New Jersey Bell Telephone Co      |
|             | Wojdon A electrn     | New Jersey Bell Telephone Co      |
| 1951        | Wojdon A r           | New Jersey Bell Telephone Company |

### 107 ELM AVE

| <u>Year</u> | <u>Uses</u>    | <u>Source</u>                |
|-------------|----------------|------------------------------|
| 2004        | GARCIA Pedro   | Verizon Communications       |
| 1990        | De Wolff Glenn | New Jersey Bell Telephone Co |
| 1970        | Greene H V     | New Jersey Bell Telephone Co |
| 1965        | Greene HV      | New Jersey Bell Telephone Co |
| 1961        | Greene H V     | New Jersey Bell Telephone Co |

### 109 ELM AVE

| <u>Year</u> | <u>Uses</u>        | <u>Source</u>                |
|-------------|--------------------|------------------------------|
| 2004        | BROWN Carla J      | Verizon Communications       |
| 1980        | Bielicki Casimir J | New Jersey Bell Telephone Co |
| 1965        | Bielicki Casimir J | New Jersey Bell Telephone Co |
| 1961        | Bielicki Casimir J | New Jersey Bell Telephone Co |

## FINDINGS

### 110 ELM AVE

| <u>Year</u> | <u>Uses</u>      | <u>Source</u>                     |
|-------------|------------------|-----------------------------------|
| 1990        | Hetland T        | New Jersey Bell Telephone Co      |
| 1951        | Wilkerson V Wm r | New Jersey Bell Telephone Company |
|             | Druce A E Jr r   | New Jersey Bell Telephone Company |
|             | Atkins Geo F     | New Jersey Bell Telephone Company |

### 111 ELM AVE

| <u>Year</u> | <u>Uses</u>         | <u>Source</u>                     |
|-------------|---------------------|-----------------------------------|
| 1990        | Camlet Associates   | New Jersey Bell Telephone Co      |
| 1965        | Vukich J            | New Jersey Bell Telephone Co      |
| 1961        | Vukich J            | New Jersey Bell Telephone Co      |
| 1951        | Christie Andrew R r | New Jersey Bell Telephone Company |

### 113 ELM AVE

| <u>Year</u> | <u>Uses</u>      | <u>Source</u>                     |
|-------------|------------------|-----------------------------------|
| 1984        | Jessee J A       | New Jersey Bell Telephone Co      |
| 1980        | Elm Carl E       | New Jersey Bell Telephone Co      |
| 1951        | Duffy Andrew B r | New Jersey Bell Telephone Company |

### 114 ELM AVE

| <u>Year</u> | <u>Uses</u>                | <u>Source</u>                     |
|-------------|----------------------------|-----------------------------------|
| 1965        | Vanderslice C M            | New Jersey Bell Telephone Co      |
|             | Welch Mildred Mrs          | New Jersey Bell Telephone Co      |
| 1961        | Vanderslice C M            | New Jersey Bell Telephone Co      |
|             | Welsh Mildred Mrs          | New Jersey Bell Telephone Co      |
| 1951        | Vanderslice Bradford r A i | New Jersey Bell Telephone Company |

### 115 ELM AVE

| <u>Year</u> | <u>Uses</u>     | <u>Source</u>                     |
|-------------|-----------------|-----------------------------------|
| 2004        | BARR Raymond    | Verizon Communications            |
|             | BARR Raymond    | Verizon Communications            |
| 1984        | Kind Dan I E    | New Jersey Bell Telephone Co      |
| 1980        | Kind Dan I E    | New Jersey Bell Telephone Co      |
|             | Erickson J M Sr | New Jersey Bell Telephone Co      |
|             | Munsey Roger    | New Jersey Bell Telephone Co      |
| 1965        | Boothman Geo F  | New Jersey Bell Telephone Co      |
|             | Kind Dan I E    | New Jersey Bell Telephone Co      |
| 1961        | Boothman Geo F  | New Jersey Bell Telephone Co      |
|             | Kind Dan I E    | New Jersey Bell Telephone Co      |
| 1951        | Dyl D E Mrs     | New Jersey Bell Telephone Company |

## FINDINGS

### 118 ELM AVE

| <u>Year</u> | <u>Uses</u>     | <u>Source</u>                     |
|-------------|-----------------|-----------------------------------|
| 1990        | Arevalo Oscar   | New Jersey Bell Telephone Co      |
| 1980        | Foster Adrienne | New Jersey Bell Telephone Co      |
|             | Mc Allister ME  | New Jersey Bell Telephone Co      |
| 1970        | Burke Sam! H    | New Jersey Bell Telephone Co      |
| 1965        | Burke Samnl H   | New Jersey Bell Telephone Co      |
| 1961        | Burke Saml H    | New Jersey Bell Telephone Co      |
| 1951        | Burke Sami H r  | New Jersey Bell Telephone Company |
|             | Gerber P O      | New Jersey Bell Telephone Company |

### 119 ELM AVE

| <u>Year</u> | <u>Uses</u> | <u>Source</u>                |
|-------------|-------------|------------------------------|
| 1990        | Dudley M    | New Jersey Bell Telephone Co |
| 1984        | Dudley M    | New Jersey Bell Telephone Co |
| 1980        | Dudley M    | New Jersey Bell Telephone Co |
| 1965        | Menalis T J | New Jersey Bell Telephone Co |
| 1961        | Menalis T J | New Jersey Bell Telephone Co |

### 121 ELM AVE

| <u>Year</u> | <u>Uses</u>    | <u>Source</u>                     |
|-------------|----------------|-----------------------------------|
| 1990        | Dobie Robt B   | New Jersey Bell Telephone Co      |
| 1980        | Dobie Robt B   | New Jersey Bell Telephone Co      |
| 1970        | Dobie Robt B   | New Jersey Bell Telephone Co      |
| 1965        | Dobie Robt B   | New Jersey Bell Telephone Co      |
| 1961        | Dobie Robt B   | New Jersey Bell Telephone Co      |
| 1951        | Dobie Robt B r | New Jersey Bell Telephone Company |

### 122 ELM AVE

| <u>Year</u> | <u>Uses</u>   | <u>Source</u>                     |
|-------------|---------------|-----------------------------------|
| 1965        | Pollack Henry | New Jersey Bell Telephone Co      |
| 1961        | Pollack Henry | New Jersey Bell Telephone Co      |
| 1951        | Pollack Henry | New Jersey Bell Telephone Company |

### 123 ELM AVE

| <u>Year</u> | <u>Uses</u>    | <u>Source</u>                |
|-------------|----------------|------------------------------|
| 1965        | Mc Shea JEJr   | New Jersey Bell Telephone Co |
| 1961        | Mc Shea J E Jr | New Jersey Bell Telephone Co |

## FINDINGS

### 124 ELM AVE

| <u>Year</u> | <u>Uses</u>          | <u>Source</u>                |
|-------------|----------------------|------------------------------|
| 2004        | NOLTE J              | Verizon Communications       |
| 1965        | Wade C G plmbg&htg   | New Jersey Bell Telephone Co |
| 1961        | Wade C G plmbg & htg | New Jersey Bell Telephone Co |

### 125 ELM AVE

| <u>Year</u> | <u>Uses</u> | <u>Source</u>                     |
|-------------|-------------|-----------------------------------|
| 1951        | Rigor N F r | New Jersey Bell Telephone Company |

### 126 ELM AVE

| <u>Year</u> | <u>Uses</u>   | <u>Source</u>                     |
|-------------|---------------|-----------------------------------|
| 1980        | Marx Fred G   | New Jersey Bell Telephone Co      |
| 1965        | Marx Fred G   | New Jersey Bell Telephone Co      |
| 1961        | Marx Fred G   | New Jersey Bell Telephone Co      |
| 1951        | Marx Fred G r | New Jersey Bell Telephone Company |

### 130 ELM AVE

| <u>Year</u> | <u>Uses</u>      | <u>Source</u>                     |
|-------------|------------------|-----------------------------------|
| 1984        | Avila S          | New Jersey Bell Telephone Co      |
| 1980        | Avila S          | New Jersey Bell Telephone Co      |
| 1965        | Strable Mary Mrs | New Jersey Bell Telephone Co      |
| 1961        | Strable Mary Mrs | New Jersey Bell Telephone Co      |
| 1951        | Strable H G r    | New Jersey Bell Telephone Company |

### 131 ELM AVE

| <u>Year</u> | <u>Uses</u>                          | <u>Source</u>             |
|-------------|--------------------------------------|---------------------------|
| 2013        | WOODLYNNE BOROUGH SCHOOL DISTRICT    | Cole Information Services |
| 2008        | WOODLYNNE PUBLIC SCHOOL & DIST OFFIC | Cole Information Services |

### 134 ELM AVE

| <u>Year</u> | <u>Uses</u>       | <u>Source</u>                |
|-------------|-------------------|------------------------------|
| 2004        | JACKSON R         | Verizon Communications       |
| 1970        | Brail D P         | New Jersey Bell Telephone Co |
| 1965        | Patenaude A H Mrs | New Jersey Bell Telephone Co |
| 1961        | Patenaude A H Mrs | New Jersey Bell Telephone Co |

## FINDINGS

### ELM ST

#### 119 ELM ST

| <u>Year</u> | <u>Uses</u> | <u>Source</u>                |
|-------------|-------------|------------------------------|
| 1961        | Scott R     | New Jersey Bell Telephone Co |

### EVERGREEN AVE

#### 100 EVERGREEN AVE

| <u>Year</u> | <u>Uses</u>      | <u>Source</u>                |
|-------------|------------------|------------------------------|
| 2004        | GARDNER Bonnie R | Verizon Communications       |
| 1990        | Clowers Antoine  | New Jersey Bell Telephone Co |
| 1961        | Voshell E H r    | New Jersey Bell Telephone Co |

#### 101 EVERGREEN AVE

| <u>Year</u> | <u>Uses</u> | <u>Source</u>                |
|-------------|-------------|------------------------------|
| 1961        | Barrett M I | New Jersey Bell Telephone Co |

#### 102 EVERGREEN AVE

| <u>Year</u> | <u>Uses</u> | <u>Source</u>                |
|-------------|-------------|------------------------------|
| 1965        | Paul RE     | New Jersey Bell Telephone Co |
| 1961        | Paul R E r  | New Jersey Bell Telephone Co |

#### 103 EVERGREEN AVE

| <u>Year</u> | <u>Uses</u>      | <u>Source</u>                     |
|-------------|------------------|-----------------------------------|
| 2004        | DESTIN Annosia J | Verizon Communications            |
| 1990        | Fuller Edw W     | New Jersey Bell Telephone Co      |
| 1984        | Fuller Edw W     | New Jersey Bell Telephone Co      |
| 1980        | Fuller Edw W     | New Jersey Bell Telephone Co      |
| 1970        | Fuller Edw W     | New Jersey Bell Telephone Co      |
| 1965        | Fuller Edw W     | New Jersey Bell Telephone Co      |
| 1961        | Fuller Edw W r   | New Jersey Bell Telephone Co      |
| 1951        | Fuller Edw W r   | New Jersey Bell Telephone Company |

#### 104 EVERGREEN AVE

| <u>Year</u> | <u>Uses</u>  | <u>Source</u>                     |
|-------------|--------------|-----------------------------------|
| 1961        | Meyers H W   | New Jersey Bell Telephone Co      |
| 1951        | Taraschi N r | New Jersey Bell Telephone Company |



## FINDINGS

### 105 EVERGREEN AVE

| <u>Year</u> | <u>Uses</u> | <u>Source</u>                |
|-------------|-------------|------------------------------|
| 2004        | MARTIN P P  | Verizon Communications       |
| 1990        | Gomez C     | New Jersey Bell Telephone Co |
| 1980        | Martin P P  | New Jersey Bell Telephone Co |
| 1965        | Martin P P  | New Jersey Bell Telephone Co |
| 1961        | Martin P P  | New Jersey Bell Telephone Co |

### 107 EVERGREEN AVE

| <u>Year</u> | <u>Uses</u>  | <u>Source</u>                |
|-------------|--------------|------------------------------|
| 1990        | Black Robt L | New Jersey Bell Telephone Co |
| 1984        | Black Robt L | New Jersey Bell Telephone Co |
| 1965        | Rozitis R    | New Jersey Bell Telephone Co |
| 1961        | Rozitis R    | New Jersey Bell Telephone Co |

### 108 EVERGREEN AVE

| <u>Year</u> | <u>Uses</u>     | <u>Source</u>                |
|-------------|-----------------|------------------------------|
| 1984        | Kelly Grace Mrs | New Jersey Bell Telephone Co |
| 1980        | Kelly Grace Mrs | New Jersey Bell Telephone Co |
| 1965        | Kelly Grace Mrs | New Jersey Bell Telephone Co |
| 1961        | Missimer Geo M  | New Jersey Bell Telephone Co |

### 109 EVERGREEN AVE

| <u>Year</u> | <u>Uses</u> | <u>Source</u>                |
|-------------|-------------|------------------------------|
| 1965        | Dintino J   | New Jersey Bell Telephone Co |
| 1961        | Dintino J   | New Jersey Bell Telephone Co |

### 110 EVERGREEN AVE

| <u>Year</u> | <u>Uses</u>        | <u>Source</u>                     |
|-------------|--------------------|-----------------------------------|
| 2004        | ANGELASTRO Maureem | Verizon Communications            |
| 1980        | Angelastro N R     | New Jersey Bell Telephone Co      |
| 1961        | Mc Kee T           | New Jersey Bell Telephone Co      |
| 1951        | Ashton J E         | New Jersey Bell Telephone Company |

### 114 EVERGREEN AVE

| <u>Year</u> | <u>Uses</u>      | <u>Source</u>                |
|-------------|------------------|------------------------------|
| 2004        | SNYPE SO Setmony | Verizon Communications       |
| 1984        | Greave P M       | New Jersey Bell Telephone Co |

## FINDINGS

### 115 EVERGREEN AVE

| <u>Year</u> | <u>Uses</u>    | <u>Source</u>                     |
|-------------|----------------|-----------------------------------|
| 2004        | ALVARADO Maria | Verizon Communications            |
| 1984        | Dintino F      | New Jersey Bell Telephone Co      |
| 1980        | Dintino F      | New Jersey Bell Telephone Co      |
| 1970        | Dintino F      | New Jersey Bell Telephone Co      |
| 1965        | Dintino F      | New Jersey Bell Telephone Co      |
| 1951        | Dintino F r    | New Jersey Bell Telephone Company |

### 116 EVERGREEN AVE

| <u>Year</u> | <u>Uses</u>  | <u>Source</u>                     |
|-------------|--------------|-----------------------------------|
| 2004        | EASON L      | Verizon Communications            |
| 1951        | Warnock Mary | New Jersey Bell Telephone Company |

### 118 EVERGREEN AVE

| <u>Year</u> | <u>Uses</u>   | <u>Source</u>                     |
|-------------|---------------|-----------------------------------|
| 2004        | MCCORMICK J J | Verizon Communications            |
|             | MCCORMICK M M | Verizon Communications            |
| 1980        | Lubas FE      | New Jersey Bell Telephone Co      |
| 1965        | Lubas FE      | New Jersey Bell Telephone Co      |
| 1961        | Reeve A L     | New Jersey Bell Telephone Co      |
| 1951        | Cartella A    | New Jersey Bell Telephone Company |

### 119 EVERGREEN AVE

| <u>Year</u> | <u>Uses</u>   | <u>Source</u>                |
|-------------|---------------|------------------------------|
| 2004        | SOK Samnang   | Verizon Communications       |
| 1990        | Dingier L     | New Jersey Bell Telephone Co |
|             | Dingier Frank | New Jersey Bell Telephone Co |
| 1984        | Dingier L     | New Jersey Bell Telephone Co |
|             | Dingier Frank | New Jersey Bell Telephone Co |
| 1980        | Dingier Frank | New Jersey Bell Telephone Co |
| 1965        | Dingier Frank | New Jersey Bell Telephone Co |
| 1961        | Dingier Frank | New Jersey Bell Telephone Co |

### 120 EVERGREEN AVE

| <u>Year</u> | <u>Uses</u>   | <u>Source</u>                     |
|-------------|---------------|-----------------------------------|
| 2004        | FLORES D      | Verizon Communications            |
| 1965        | Thomas Edw    | New Jersey Bell Telephone Co      |
| 1961        | Thomas Edw    | New Jersey Bell Telephone Co      |
| 1951        | Tibbitt F J r | New Jersey Bell Telephone Company |

## FINDINGS

### 123 EVERGREEN AVE

| <u>Year</u> | <u>Uses</u>              | <u>Source</u>                     |
|-------------|--------------------------|-----------------------------------|
| 2004        | BOOKMAN Katrina S chil t | Verizon Communications            |
| 1980        | Barry J J                | New Jersey Bell Telephone Co      |
| 1970        | Barry JJ                 | New Jersey Bell Telephone Co      |
| 1965        | Barry J J                | New Jersey Bell Telephone Co      |
| 1961        | Barry J J                | New Jersey Bell Telephone Co      |
| 1951        | Gailey J Mrs CS r        | New Jersey Bell Telephone Company |

### 124 EVERGREEN AVE

| <u>Year</u> | <u>Uses</u>         | <u>Source</u>                     |
|-------------|---------------------|-----------------------------------|
| 2004        | MORALES Steven      | Verizon Communications            |
| 1970        | Davis Helen W MI rs | New Jersey Bell Telephone Co      |
| 1965        | Davis Helen W Mrs   | New Jersey Bell Telephone Co      |
| 1961        | Davis Helen W Mrs   | New Jersey Bell Telephone Co      |
| 1951        | Davis Theo H r      | New Jersey Bell Telephone Company |

### 125 EVERGREEN AVE

| <u>Year</u> | <u>Uses</u>     | <u>Source</u>                |
|-------------|-----------------|------------------------------|
| 1980        | De Groat Robt W | New Jersey Bell Telephone Co |

### 126 EVERGREEN AVE

| <u>Year</u> | <u>Uses</u>   | <u>Source</u>                     |
|-------------|---------------|-----------------------------------|
| 2004        | TRUONG Dung C | Verizon Communications            |
| 1961        | Super A       | New Jersey Bell Telephone Co      |
| 1951        | Super Andrew  | New Jersey Bell Telephone Company |

### 127 EVERGREEN AVE

| <u>Year</u> | <u>Uses</u>  | <u>Source</u>                     |
|-------------|--------------|-----------------------------------|
| 1965        | Bufala R P   | New Jersey Bell Telephone Co      |
| 1961        | Bufala R P   | New Jersey Bell Telephone Co      |
| 1951        | Caffrey PF r | New Jersey Bell Telephone Company |

### 128 EVERGREEN AVE

| <u>Year</u> | <u>Uses</u> | <u>Source</u>                |
|-------------|-------------|------------------------------|
| 1984        | Kruger E    | New Jersey Bell Telephone Co |
| 1980        | Kruger R G  | New Jersey Bell Telephone Co |
| 1965        | Klruger R G | New Jersey Bell Telephone Co |
|             | Kruger OE   | New Jersey Bell Telephone Co |
| 1961        | Kruger R G  | New Jersey Bell Telephone Co |

## FINDINGS

### 129 EVERGREEN AVE

| <u>Year</u> | <u>Uses</u>     | <u>Source</u>                     |
|-------------|-----------------|-----------------------------------|
| 2004        | COHEN A         | Verizon Communications            |
|             | COHEN A         | Verizon Communications            |
| 1984        | Hertfelder H    | New Jersey Bell Telephone Co      |
| 1980        | Hertfelder H    | New Jersey Bell Telephone Co      |
| 1965        | Ronketty Ernest | New Jersey Bell Telephone Co      |
| 1961        | Ronketty Ernest | New Jersey Bell Telephone Co      |
| 1951        | Ronketty E r    | New Jersey Bell Telephone Company |

### 130 EVERGREEN AVE

| <u>Year</u> | <u>Uses</u> | <u>Source</u>                     |
|-------------|-------------|-----------------------------------|
| 1965        | Ronketty J  | New Jersey Bell Telephone Co      |
| 1961        | Ronketty J  | New Jersey Bell Telephone Co      |
| 1951        | Egizi G r   | New Jersey Bell Telephone Company |

### 131 EVERGREEN AVE

| <u>Year</u> | <u>Uses</u>     | <u>Source</u>                |
|-------------|-----------------|------------------------------|
| 1961        | Walton Wesley H | New Jersey Bell Telephone Co |

### 132 EVERGREEN AVE

| <u>Year</u> | <u>Uses</u>      | <u>Source</u>                |
|-------------|------------------|------------------------------|
| 1961        | Phillips Harry A | New Jersey Bell Telephone Co |

### 133 EVERGREEN AVE

| <u>Year</u> | <u>Uses</u>      | <u>Source</u>                     |
|-------------|------------------|-----------------------------------|
| 2004        | MOLINA S         | Verizon Communications            |
| 1980        | Keeley T         | New Jersey Bell Telephone Co      |
|             | Fentin H L       | New Jersey Bell Telephone Co      |
| 1965        | Baker Walter C   | New Jersey Bell Telephone Co      |
| 1961        | Baker Walter C   | New Jersey Bell Telephone Co      |
| 1951        | Baker Walter C r | New Jersey Bell Telephone Company |

### 134 EVERGREEN AVE

| <u>Year</u> | <u>Uses</u>     | <u>Source</u>                |
|-------------|-----------------|------------------------------|
| 2004        | GAINES C        | Verizon Communications       |
| 1990        | Castro V E      | New Jersey Bell Telephone Co |
| 1980        | Beaver E R      | New Jersey Bell Telephone Co |
| 1970        | Beaver E R      | New Jersey Bell Telephone Co |
| 1965        | Beaver Elwood R | New Jersey Bell Telephone Co |
| 1961        | Beaver Elwood R | New Jersey Bell Telephone Co |

## FINDINGS

| <u>Year</u> | <u>Uses</u>       | <u>Source</u>                     |
|-------------|-------------------|-----------------------------------|
| 1951        | Beaver Elwood R r | New Jersey Bell Telephone Company |

### 136 EVERGREEN AVE

| <u>Year</u> | <u>Uses</u>          | <u>Source</u>                |
|-------------|----------------------|------------------------------|
| 1965        | Piazza Anthony       | New Jersey Bell Telephone Co |
| 1961        | Mc Laughlin Harold J | New Jersey Bell Telephone Co |

### 137 EVERGREEN AVE

| <u>Year</u> | <u>Uses</u>         | <u>Source</u>                     |
|-------------|---------------------|-----------------------------------|
| 2004        | NGUYEN Qui          | Verizon Communications            |
| 1990        | Coyle D J           | New Jersey Bell Telephone Co      |
| 1980        | Mc Peek Robt E      | New Jersey Bell Telephone Co      |
| 1965        | Mc Peek Robt E      | New Jersey Bell Telephone Co      |
| 1961        | Mc Peek Robt E      | New Jersey Bell Telephone Co      |
| 1951        | Mac Donald J G Jr r | New Jersey Bell Telephone Company |

### 138 EVERGREEN AVE

| <u>Year</u> | <u>Uses</u>    | <u>Source</u>                     |
|-------------|----------------|-----------------------------------|
| 2004        | MEDERO R       | Verizon Communications            |
| 1990        | Day Anthony    | New Jersey Bell Telephone Co      |
| 1965        | Lilley Geo B   | New Jersey Bell Telephone Co      |
| 1961        | Lilley Geo B r | New Jersey Bell Telephone Co      |
| 1951        | Lilley Geo B r | New Jersey Bell Telephone Company |

### EVERGREEN TRL

#### 119 EVERGREEN TRL

| <u>Year</u> | <u>Uses</u>    | <u>Source</u>                |
|-------------|----------------|------------------------------|
| 1970        | Ding ler Frank | New Jersey Bell Telephone Co |

#### 129 EVERGREEN TRL

| <u>Year</u> | <u>Uses</u>      | <u>Source</u>                |
|-------------|------------------|------------------------------|
| 1970        | Hertfelder H Mrs | New Jersey Bell Telephone Co |

#### 133 EVERGREEN TRL

| <u>Year</u> | <u>Uses</u>    | <u>Source</u>                |
|-------------|----------------|------------------------------|
| 1970        | Baker Walter C | New Jersey Bell Telephone Co |

## FINDINGS

### **FERRY AVE**

#### **120 FERRY AVE**

| <b><u>Year</u></b> | <b><u>Uses</u></b>     | <b><u>Source</u></b>      |
|--------------------|------------------------|---------------------------|
| 2013               | MAJESTIC AQUATICS      | Cole Information Services |
|                    | ALMOND GLASS WORKS INC | Cole Information Services |
| 2008               | ALMOND GLASS WORKS INC | Cole Information Services |
|                    | MAJESTIC AQUATICS      | Cole Information Services |

#### **130 FERRY AVE**

| <b><u>Year</u></b> | <b><u>Uses</u></b>             | <b><u>Source</u></b>      |
|--------------------|--------------------------------|---------------------------|
| 2013               | STONETOPS                      | Cole Information Services |
|                    | ROOT 24 HOURS                  | Cole Information Services |
|                    | TINAS PRODUCTIONS INC          | Cole Information Services |
|                    | ROOT 24 HRS PLUMBING INC       | Cole Information Services |
| 2008               | THE BETTER CHOICE PACKAGING CO | Cole Information Services |
|                    | DRAIN CLEANING BY ROOT 24 HRS  | Cole Information Services |
|                    | ROOT 24 HOURS INC              | Cole Information Services |

#### **2011 FERRY AVE**

| <b><u>Year</u></b> | <b><u>Uses</u></b>             | <b><u>Source</u></b>      |
|--------------------|--------------------------------|---------------------------|
| 2013               | CENTER FOR FAMILY SERVICES INC | Cole Information Services |
| 2008               | EASTSIDE BUILDERS              | Cole Information Services |
|                    | FERRY STATION ASSOCIATES       | Cole Information Services |
|                    | TAMARACK APARTMENTS            | Cole Information Services |
|                    | RUSSELL CHARLES G REV          | Cole Information Services |
|                    | BUILDING RESPECT               | Cole Information Services |
| 2004               | ACREY Pamela                   | Verizon Communications    |
|                    | ADAMS S                        | Verizon Communications    |
|                    | ALVARADO Carmen                | Verizon Communications    |
|                    | ANDERSON Shakeya B             | Verizon Communications    |
|                    | ARCE Tiffeny                   | Verizon Communications    |
|                    | ARNOLD Beverly                 | Verizon Communications    |
|                    | ASHE Lawrence                  | Verizon Communications    |
|                    | ATKINSON Shirley D             | Verizon Communications    |
|                    | BACH RODRIGUEZ Basilio         | Verizon Communications    |
|                    | BAKER Bernice                  | Verizon Communications    |
|                    | BANGURA Walter                 | Verizon Communications    |
|                    | BANKS G                        | Verizon Communications    |
|                    | BANKS Nicole                   | Verizon Communications    |

## FINDINGS

| <u>Year</u> | <u>Uses</u>         | <u>Source</u>          |
|-------------|---------------------|------------------------|
| 2004        | BANKS Winona        | Verizon Communications |
|             | BASNIGHT Denise     | Verizon Communications |
|             | BAUTISTA Esperanza  | Verizon Communications |
|             | BEH A               | Verizon Communications |
|             | BELTRAN Josue       | Verizon Communications |
|             | BENIQUEZ Sofia      | Verizon Communications |
|             | BERRY Vincent       | Verizon Communications |
|             | BLAIR Dana          | Verizon Communications |
|             | BLANN N             | Verizon Communications |
|             | BONILLA Manuel      | Verizon Communications |
|             | BOONE Anna          | Verizon Communications |
|             | BOONE Helene        | Verizon Communications |
|             | BRADLEY Latane A    | Verizon Communications |
|             | BROWN Brooke J      | Verizon Communications |
|             | BROWN C             | Verizon Communications |
|             | BROWN C             | Verizon Communications |
|             | BRYANT Marlo        | Verizon Communications |
|             | BULLOCK Kosha       | Verizon Communications |
|             | BUSH Reginald R     | Verizon Communications |
|             | BYERS Genina        | Verizon Communications |
|             | CAMPBELL Renee C    | Verizon Communications |
|             | CAMPBELL Shakia     | Verizon Communications |
|             | CARSTARPHEN Tiffany | Verizon Communications |
|             | CARTER Ebony        | Verizon Communications |
|             | CARTER Ebony L      | Verizon Communications |
|             | CASTELLANO Pascual  | Verizon Communications |
|             | CASTRO Ivan         | Verizon Communications |
|             | CENTENO Salvador    | Verizon Communications |
|             | CINTRON Justo       | Verizon Communications |
|             | COLEMAN Emma        | Verizon Communications |
|             | COLVIN Kyisha       | Verizon Communications |
|             | COOK Glen           | Verizon Communications |
|             | COOPER C            | Verizon Communications |
|             | CRAWFORD D          | Verizon Communications |
|             | CRISTOBAL Sanitos   | Verizon Communications |
|             | CRUZ Ivonne         | Verizon Communications |
|             | CUNNINGHAM Jeff     | Verizon Communications |
|             | CURTIS Irene        | Verizon Communications |

## FINDINGS

| <u>Year</u>                           | <u>Uses</u>            | <u>Source</u>          |
|---------------------------------------|------------------------|------------------------|
| 2004                                  | DAVIS Akeia M          | Verizon Communications |
|                                       | DAVIS Kapree           | Verizon Communications |
|                                       | DAVIS T                | Verizon Communications |
|                                       | SMITH K                | Verizon Communications |
|                                       | SPENCE Constance       | Verizon Communications |
|                                       | SPRATLEY Jerrett E     | Verizon Communications |
|                                       | STERLING Quiana        | Verizon Communications |
|                                       | STOVALL Shontae M      | Verizon Communications |
|                                       | SYE M                  | Verizon Communications |
|                                       | TAITT Nadine           | Verizon Communications |
|                                       | TALLEY L               | Verizon Communications |
|                                       | TAYLOR T               | Verizon Communications |
|                                       | TEMICH MEXICA Roberto  | Verizon Communications |
|                                       | THOMPSON N             | Verizon Communications |
|                                       | TOWNSEND Latoya        | Verizon Communications |
|                                       | TRIFUNDIO Juan         | Verizon Communications |
|                                       | TUBMAN Martina A       | Verizon Communications |
|                                       | TURNER Andre B         | Verizon Communications |
|                                       | TURNER Diane M         | Verizon Communications |
|                                       | TURNER E               | Verizon Communications |
|                                       | TURNER Terri           | Verizon Communications |
|                                       | UPCHURCH Robert K      | Verizon Communications |
|                                       | UPSHAW Terri Lynn      | Verizon Communications |
|                                       | VALDEZ Amparo          | Verizon Communications |
|                                       | VANN Angela            | Verizon Communications |
|                                       | VAUGHN Barbara         | Verizon Communications |
|                                       | VENTURA Jonny          | Verizon Communications |
|                                       | WASHINGTON Christina P | Verizon Communications |
|                                       | WEIRMAN Maria M        | Verizon Communications |
|                                       | WHYE Asenith           | Verizon Communications |
|                                       | WILLIAMS Anthony M     | Verizon Communications |
|                                       | WILSON Semieca         | Verizon Communications |
|                                       | WORKMAN Precious       | Verizon Communications |
|                                       | WRIGHT Minnie          | Verizon Communications |
| YOUNG Shante                          | Verizon Communications |                        |
| ZARATE Faustino                       | Verizon Communications |                        |
| Creative Entertainment Associates Inc | Verizon Communications |                        |
| Russell Charles G Rev                 | Verizon Communications |                        |



## FINDINGS

| <u>Year</u>    | <u>Uses</u>            | <u>Source</u>          |
|----------------|------------------------|------------------------|
| 2004           | MATEO Victor           | Verizon Communications |
|                | MAXWELL M              | Verizon Communications |
|                | MCBURROWS Linda        | Verizon Communications |
|                | MCCOY Cindy            | Verizon Communications |
|                | MCCOY Tavon J          | Verizon Communications |
|                | MCEADY P               | Verizon Communications |
|                | MCKEE Sharon           | Verizon Communications |
|                | MEDINA Dario           | Verizon Communications |
|                | MEDINA Reney           | Verizon Communications |
|                | MEDINA Roman           | Verizon Communications |
|                | MENDEZ Mike            | Verizon Communications |
|                | MENOKEN Edith          | Verizon Communications |
|                | MEXICA Cristine        | Verizon Communications |
|                | MILLER Latoya          | Verizon Communications |
|                | MOORE H                | Verizon Communications |
|                | MOORE K                | Verizon Communications |
|                | MOORE R                | Verizon Communications |
|                | MOORE Taishia          | Verizon Communications |
|                | MOORE Tamika           | Verizon Communications |
|                | MORALES Rene           | Verizon Communications |
|                | MORALES Pablo          | Verizon Communications |
|                | MORGAN Kenneth L       | Verizon Communications |
|                | MORTON J               | Verizon Communications |
|                | MUNDELL Georgette A    | Verizon Communications |
|                | NAFIS Darian J         | Verizon Communications |
|                | NICHOLSON Tamara N     | Verizon Communications |
|                | OAKLEY Muriel          | Verizon Communications |
|                | OGLESBY Terrill E      | Verizon Communications |
|                | OLIVERIAS Juana        | Verizon Communications |
|                | OLIVO Ana              | Verizon Communications |
|                | ORTIZ Carmen           | Verizon Communications |
|                | PEARSON Rachelle L     | Verizon Communications |
|                | PEREZ Guillermina      | Verizon Communications |
|                | PEREZ J                | Verizon Communications |
| PEREZ N        | Verizon Communications |                        |
| PEREZ Odilon   | Verizon Communications |                        |
| PERWITT Dootay | Verizon Communications |                        |
| PETTIGREW F E  | Verizon Communications |                        |

## FINDINGS

| <u>Year</u> | <u>Uses</u>           | <u>Source</u>          |
|-------------|-----------------------|------------------------|
| 2004        | PITTMAN Kimberly D    | Verizon Communications |
|             | POLLARD Mahogany      | Verizon Communications |
|             | POLLARD Shamia        | Verizon Communications |
|             | PQPOCA Lauro          | Verizon Communications |
|             | PQPOCA Roberto        | Verizon Communications |
|             | POWELL Tiffany        | Verizon Communications |
|             | PRINGLE C             | Verizon Communications |
|             | PULLIAM Pamela        | Verizon Communications |
|             | RAMOS Esteban         | Verizon Communications |
|             | REEVEY Arlene         | Verizon Communications |
|             | RIVERA R              | Verizon Communications |
|             | ROANE Jackie          | Verizon Communications |
|             | ROBERTS Nicole        | Verizon Communications |
|             | ROBINSON John         | Verizon Communications |
|             | RODRIGUEZ Jose G      | Verizon Communications |
|             | ROGERS Geraldine      | Verizon Communications |
|             | ROMAN Maria           | Verizon Communications |
|             | ROPER Sharhonda       | Verizon Communications |
|             | RUSSELL Charles G Rev | Verizon Communications |
|             | RUSSELL G             | Verizon Communications |
|             | SANCHEZ Felipe        | Verizon Communications |
|             | SAVAGE Chanel Y       | Verizon Communications |
|             | SEVILLA Carolina      | Verizon Communications |
|             | SIMMONS Max J         | Verizon Communications |
|             | SIMMONS Ruby L        | Verizon Communications |
|             | SMITH E D             | Verizon Communications |
|             | DEGANNES E J          | Verizon Communications |
|             | DIPASQUALE Michael D  | Verizon Communications |
|             | DIXON J C             | Verizon Communications |
|             | DIXON S               | Verizon Communications |
|             | DOCTOR Leon           | Verizon Communications |
|             | DUMPSON Donise P      | Verizon Communications |
|             | EDET Antoinette       | Verizon Communications |
|             | EDWARDS Earl P        | Verizon Communications |
|             | ELL Rashliad          | Verizon Communications |
|             | EVANS Eric S          | Verizon Communications |
|             | FINNEMAN B            | Verizon Communications |
|             | FORD E R              | Verizon Communications |

## FINDINGS

| <u>Year</u> | <u>Uses</u>        | <u>Source</u>          |
|-------------|--------------------|------------------------|
| 2004        | FORD Vernon        | Verizon Communications |
|             | FUSSELL Virginia   | Verizon Communications |
|             | GANTT Lydia A      | Verizon Communications |
|             | GARCIA Vivino      | Verizon Communications |
|             | GIBSON Tina        | Verizon Communications |
|             | GOLP IIN M         | Verizon Communications |
|             | GONZALEZ Espemanza | Verizon Communications |
|             | GONZALEZ Nilsa     | Verizon Communications |
|             | GRANT J            | Verizon Communications |
|             | GREGG Bob L        | Verizon Communications |
|             | HALLETT Michael    | Verizon Communications |
|             | HAMILTON Charles K | Verizon Communications |
|             | HARDY Andrea       | Verizon Communications |
|             | HARRIS Michael     | Verizon Communications |
|             | HARRIS Shaneria S  | Verizon Communications |
|             | HEATH Ayanna       | Verizon Communications |
|             | HENDERSON Maurice  | Verizon Communications |
|             | HERNANDEZ Felix    | Verizon Communications |
|             | HERRERA Selina     | Verizon Communications |
|             | HOHNEY Yvette      | Verizon Communications |
|             | HOLLIS Patricia    | Verizon Communications |
|             | HUBBARD Gabe       | Verizon Communications |
|             | HURTADO Francisco  | Verizon Communications |
|             | JACKSON Cynta      | Verizon Communications |
|             | JACKSON Diane      | Verizon Communications |
|             | JACKSON J          | Verizon Communications |
|             | JOHNSON David      | Verizon Communications |
|             | JOHNSON Harry      | Verizon Communications |
|             | JOHNSON L          | Verizon Communications |
|             | JOHNSON Laraine    | Verizon Communications |
|             | JOHNSON Shantae    | Verizon Communications |
|             | JOHNSON Stacey L   | Verizon Communications |
|             | JONES V            | Verizon Communications |
|             | JOSEPH S           | Verizon Communications |
|             | KELLY Desiree J    | Verizon Communications |
|             | KELLY Y            | Verizon Communications |
|             | KING Patrice       | Verizon Communications |
|             | LAMB Sherron       | Verizon Communications |

## FINDINGS

| <u>Year</u>      | <u>Uses</u>                  | <u>Source</u>                |
|------------------|------------------------------|------------------------------|
| 2004             | LARA ROBLES Norberto         | Verizon Communications       |
|                  | LAWRENCE Donald T            | Verizon Communications       |
|                  | LITTLE Tamica M              | Verizon Communications       |
|                  | LOVE Kyeisha                 | Verizon Communications       |
|                  | LOVE Tanya                   | Verizon Communications       |
|                  | LYONS Audrey                 | Verizon Communications       |
|                  | MALDONADO Rut                | Verizon Communications       |
|                  | MARSHALL Peggy               | Verizon Communications       |
|                  | MARTIN A                     | Verizon Communications       |
|                  | MARTIN Jeffrey T             | Verizon Communications       |
|                  | MARTINEZ Hernesto            | Verizon Communications       |
|                  | MASON SShelliann Tamara      | Verizon Communications       |
|                  | MATEO Ramos                  | Verizon Communications       |
| MATEO Raul       | Verizon Communications       |                              |
| 1990             | Iaconelli D                  | New Jersey Bell Telephone Co |
|                  | James C                      | New Jersey Bell Telephone Co |
|                  | Jaquez Francisco             | New Jersey Bell Telephone Co |
|                  | Jenkins Electra              | New Jersey Bell Telephone Co |
|                  | Johnson D E                  | New Jersey Bell Telephone Co |
|                  | Johnson Donald R             | New Jersey Bell Telephone Co |
|                  | Johnson E M                  | New Jersey Bell Telephone Co |
|                  | Johnson Larry                | New Jersey Bell Telephone Co |
|                  | Johnson P A                  | New Jersey Bell Telephone Co |
|                  | Johnson R L                  | New Jersey Bell Telephone Co |
|                  | Addo S S                     | New Jersey Bell Telephone Co |
|                  | Ajarko Albert K              | New Jersey Bell Telephone Co |
|                  | Akers Harold                 | New Jersey Bell Telephone Co |
|                  | Alicea J V                   | New Jersey Bell Telephone Co |
|                  | Allen R L                    | New Jersey Bell Telephone Co |
|                  | Anderson P I                 | New Jersey Bell Telephone Co |
|                  | Anthony Lewis Consultants    | New Jersey Bell Telephone Co |
|                  | Ball Austin L                | New Jersey Bell Telephone Co |
|                  | Battee Fred F III            | New Jersey Bell Telephone Co |
|                  | Bell C C                     | New Jersey Bell Telephone Co |
|                  | Bennett G                    | New Jersey Bell Telephone Co |
|                  | Beverly Mildred A            | New Jersey Bell Telephone Co |
|                  | Bizzell Preston              | New Jersey Bell Telephone Co |
| Blocker Reginald | New Jersey Bell Telephone Co |                              |

## FINDINGS

| <u>Year</u> | <u>Uses</u>                                    | <u>Source</u>                |
|-------------|--|------------------------------|
| 1990        | Bonett Anthony                                 | New Jersey Bell Telephone Co |
|             | Booker E J                                     | New Jersey Bell Telephone Co |
|             | Brown Robert                                   | New Jersey Bell Telephone Co |
|             | Brown T  | New Jersey Bell Telephone Co |
|             | Bryant J                                       | New Jersey Bell Telephone Co |
|             | Carmichael W                                   | New Jersey Bell Telephone Co |
|             | Ceaser Marshall                                | New Jersey Bell Telephone Co |
|             | Cellular Installation Service                  | New Jersey Bell Telephone Co |
|             | Clanton M                                      | New Jersey Bell Telephone Co |
|             | Clark Lynn                                     | New Jersey Bell Telephone Co |
|             | Clark W R                                      | New Jersey Bell Telephone Co |
|             | Coleman L M                                    | New Jersey Bell Telephone Co |
|             | Colon L E                                      | New Jersey Bell Telephone Co |
|             | Coney G  | New Jersey Bell Telephone Co |
|             | Cowans S A                                     | New Jersey Bell Telephone Co |
|             | Cowdery J                                      | New Jersey Bell Telephone Co |
|             | Creative Entertainment Associates Inc          | New Jersey Bell Telephone Co |
|             | Crespo Arcelio                                 | New Jersey Bell Telephone Co |
|             | Davis Vincent                                  | New Jersey Bell Telephone Co |
|             | Davis Wilbert                                  | New Jersey Bell Telephone Co |
|             | Del Biondo L                                   | New Jersey Bell Telephone Co |
|             | Denison L                                      | New Jersey Bell Telephone Co |
|             | Deppe Jay                                      | New Jersey Bell Telephone Co |
|             | Durant S                                       | New Jersey Bell Telephone Co |
|             | Duzenski Walter                                | New Jersey Bell Telephone Co |
|             | Epps Wm A                                      | New Jersey Bell Telephone Co |
|             | FERRY STATION APARTMENTS<br>maintenance office | New Jersey Bell Telephone Co |
|             | FERRY STATION APARTMENTS rental<br>office      | New Jersey Bell Telephone Co |
|             | Fisher D M                                     | New Jersey Bell Telephone Co |
|             | Fowles M P                                     | New Jersey Bell Telephone Co |
|             | Fox S  | New Jersey Bell Telephone Co |
|             | Fussell Robt A                                 | New Jersey Bell Telephone Co |
|             | Gayle K E                                      | New Jersey Bell Telephone Co |
|             | Goins B H                                      | New Jersey Bell Telephone Co |
|             | Golphin M                                      | New Jersey Bell Telephone Co |
|             | Hall D   | New Jersey Bell Telephone Co |
|             | Hamilton Audrey                                | New Jersey Bell Telephone Co |

## FINDINGS

| <u>Year</u>              | <u>Uses</u>                                 | <u>Source</u>                |                              |
|--------------------------|---|------------------------------|------------------------------|
| 1990                     | Hammond C P                                 | New Jersey Bell Telephone Co |                              |
|                          | Hammond L M                                 | New Jersey Bell Telephone Co |                              |
|                          | Harris S                                    | New Jersey Bell Telephone Co |                              |
|                          | Homrne J W                                  | New Jersey Bell Telephone Co |                              |
| 1984                     | FERRY STATION APARTMENTS rental office      | New Jersey Bell Telephone Co |                              |
|                          | Fitzgibbon J H Jr                           | New Jersey Bell Telephone Co |                              |
|                          | Fox John M                                  | New Jersey Bell Telephone Co |                              |
|                          | Fox S                                       | New Jersey Bell Telephone Co |                              |
|                          | Gardiner C L                                | New Jersey Bell Telephone Co |                              |
|                          | Glaesser G W                                | New Jersey Bell Telephone Co |                              |
|                          | Hugh R                                      | New Jersey Bell Telephone Co |                              |
|                          | Hunter W                                    | New Jersey Bell Telephone Co |                              |
|                          | Lewis A                                     | New Jersey Bell Telephone Co |                              |
|                          | Bullock V                                   | New Jersey Bell Telephone Co |                              |
|                          | Clark Robt J                                | New Jersey Bell Telephone Co |                              |
|                          | Contrevo T                                  | New Jersey Bell Telephone Co |                              |
|                          | Crawley G T Jr                              | New Jersey Bell Telephone Co |                              |
|                          | Del Bionido L                               | New Jersey Bell Telephone Co |                              |
|                          | Duncan Robt                                 | New Jersey Bell Telephone Co |                              |
|                          | Estwick P                                   | New Jersey Bell Telephone Co |                              |
|                          | Ferry Station Apartments maintenance office | New Jersey Bell Telephone Co |                              |
|                          | 1980  | Adams G                      | New Jersey Bell Telephone Co |
|                          |   | Bell R A                     | New Jersey Bell Telephone Co |
| Bharucha H B             |   | New Jersey Bell Telephone Co |                              |
| Blenderman Walter G      |   | New Jersey Bell Telephone Co |                              |
| Brown S                  |   | New Jersey Bell Telephone Co |                              |
| Clark Robt J             |   | New Jersey Bell Telephone Co |                              |
| Cosby DC                 |   | New Jersey Bell Telephone Co |                              |
| Coyle John J             |   | New Jersey Bell Telephone Co |                              |
| Del Biondo L             |   | New Jersey Bell Telephone Co |                              |
| Dunleavy M T             |   | New Jersey Bell Telephone Co |                              |
| Faison D                 |   | New Jersey Bell Telephone Co |                              |
| FERRY STATION APARTMENTS |   | New Jersey Bell Telephone Co |                              |
| Fox John M               |   | New Jersey Bell Telephone Co |                              |
| Frink J B                |   | New Jersey Bell Telephone Co |                              |
| Glaesser G W             |   | New Jersey Bell Telephone Co |                              |
| Golden CL                |   | New Jersey Bell Telephone Co |                              |

## FINDINGS

| <u>Year</u> | <u>Uses</u>                  | <u>Source</u>                |
|-------------|------------------------------|------------------------------|
| 1980        | Hayes Edw                    | New Jersey Bell Telephone Co |
|             | Kelley P B                   | New Jersey Bell Telephone Co |
|             | Kirkaldy J                   | New Jersey Bell Telephone Co |
|             | Lewis A                      | New Jersey Bell Telephone Co |
|             | Mc Cuen T A                  | New Jersey Bell Telephone Co |
|             | Mc Knight James T            | New Jersey Bell Telephone Co |
|             | Monahan D                    | New Jersey Bell Telephone Co |
|             | Nix D R                      | New Jersey Bell Telephone Co |
| 1970        | Anthony John M               | New Jersey Bell Telephone Co |
|             | Ball E J III                 | New Jersey Bell Telephone Co |
|             | Becker Joel R                | New Jersey Bell Telephone Co |
|             | Berglund E L                 | New Jersey Bell Telephone Co |
|             | Berglund J                   | New Jersey Bell Telephone Co |
|             | Bessinger Ralph              | New Jersey Bell Telephone Co |
|             | Beyel Jos                    | New Jersey Bell Telephone Co |
|             | Bisaga B S Jr                | New Jersey Bell Telephone Co |
|             | Block B R                    | New Jersey Bell Telephone Co |
|             | Buelow R G                   | New Jersey Bell Telephone Co |
|             | Burger S                     | New Jersey Bell Telephone Co |
|             | Burke W Gordon               | New Jersey Bell Telephone Co |
|             | Cerasi S M                   | New Jersey Bell Telephone Co |
|             | Cormly Jack W                | New Jersey Bell Telephone Co |
|             | Crockett B C                 | New Jersey Bell Telephone Co |
|             | Detbel J C                   | New Jersey Bell Telephone Co |
|             | De Nucci D F                 | New Jersey Bell Telephone Co |
|             | Dice A H                     | New Jersey Bell Telephone Co |
|             | Dice HA                      | New Jersey Bell Telephone Co |
|             | EGAN See also EAGAN Egan A   | New Jersey Bell Telephone Co |
|             | Egan C F                     | New Jersey Bell Telephone Co |
|             | Emkey K D                    | New Jersey Bell Telephone Co |
|             | Falcone R S                  | New Jersey Bell Telephone Co |
|             | Feinberg M                   | New Jersey Bell Telephone Co |
|             | Fiotavante Gene P            | New Jersey Bell Telephone Co |
|             | Friedman R L                 | New Jersey Bell Telephone Co |
|             | Gallagher S                  | New Jersey Bell Telephone Co |
|             | Ginther M E                  | New Jersey Bell Telephone Co |
| Green D     | New Jersey Bell Telephone Co |                              |
| Guzik J     | New Jersey Bell Telephone Co |                              |

## FINDINGS

| <u>Year</u> | <u>Uses</u>      | <u>Source</u>                |
|-------------|------------------|------------------------------|
| 1970        | Harrison A L     | New Jersey Bell Telephone Co |
|             | Henson G C       | New Jersey Bell Telephone Co |
|             | Hill R J         | New Jersey Bell Telephone Co |
|             | Hitch B F        | New Jersey Bell Telephone Co |
|             | Hcrner J Richard | New Jersey Bell Telephone Co |
|             | Horner J R       | New Jersey Bell Telephone Co |
|             | Hornetr R F      | New Jersey Bell Telephone Co |
|             | Hcrnet R N       | New Jersey Bell Telephone Co |
|             | Hutchinson A F   | New Jersey Bell Telephone Co |

### 2015 FERRY AVE

| <u>Year</u> | <u>Uses</u>                       | <u>Source</u>             |
|-------------|-----------------------------------|---------------------------|
| 2013        | WHITMAN PARK SENIOR URBAN RENEWAL | Cole Information Services |

### 2101 FERRY AVE

| <u>Year</u> | <u>Uses</u>  | <u>Source</u>                |
|-------------|--|------------------------------|
| 2013        | FERRY MANOR  | Cole Information Services    |
| 2004        | Contract Management Corp                                       | Verizon Communications       |
| 1990        | Contract Management Corp                                       | New Jersey Bell Telephone Co |
|             | Amon Michael I CPA   | New Jersey Bell Telephone Co |
|             | Atlantic Brokerage   | New Jersey Bell Telephone Co |
|             | Avon Products Inc  | New Jersey Bell Telephone Co |
| 1984        | Amon Michael I CPA   | New Jersey Bell Telephone Co |
|             | Camden Area Health Education Center Inc                        | New Jersey Bell Telephone Co |
|             | Clymer Merves And Amon   | New Jersey Bell Telephone Co |
|             | COMMUNITY PLANNING & ADVOCACY COUNCIL human services coalition | New Jersey Bell Telephone Co |
|             | D J Corporation  | New Jersey Bell Telephone Co |
|             | FERRY  | New Jersey Bell Telephone Co |
|             | Harads Business Academy Inc                                    | New Jersey Bell Telephone Co |
|             | Henderson Bessie Mrs   | New Jersey Bell Telephone Co |
| 1980        | BEMIS MANUFACTURING CO plumbing fixtures & supplies            | New Jersey Bell Telephone Co |
|             | Burg Jerome S Assoc Inc  | New Jersey Bell Telephone Co |
|             | Cerro Metal Products Division Of Cerro Marmon Corp             | New Jersey Bell Telephone Co |
|             | Custom Agency Inc The  | New Jersey Bell Telephone Co |
|             | Datech Electric Inc  | New Jersey Bell Telephone Co |
|             | Dudnick Howard A & Co  | New Jersey Bell Telephone Co |



## FINDINGS

| <u>Year</u> | <u>Uses</u>  | <u>Source</u>                |
|-------------|--|------------------------------|
| 1980        | FERRY OFFICE BLDG EAST & WEST  | New Jersey Bell Telephone Co |
|             | Financial Planning Services Of America Inc   | New Jersey Bell Telephone Co |
|             | Hunt Sheridan PJr attorney   | New Jersey Bell Telephone Co |
|             | Jan Ron Corp   | New Jersey Bell Telephone Co |
|             | OFFICE   | New Jersey Bell Telephone Co |
|             | Area Health Education Ctr Programn   | New Jersey Bell Telephone Co |
|             | OMS  | New Jersey Bell Telephone Co |
|             | Camden   | New Jersey Bell Telephone Co |
|             | N J STATE OF LAW AND PUBLIC SAFETY DEPARTMENT Motor Vehicle Division Inspection Stations | New Jersey Bell Telephone Co |
|             | American Travel Tours  | New Jersey Bell Telephone Co |
|             | American Marine Service Inc  | New Jersey Bell Telephone Co |

### FERRY ST

#### 2011 FERRY ST

| <u>Year</u> | <u>Uses</u>  | <u>Source</u>                |
|-------------|--------------|------------------------------|
| 2004        | MORRIS Robin | Verizon Communications       |
| 1984        | Flynn D E    | New Jersey Bell Telephone Co |

### HADDON AVE

#### 1635 HADDON AVE

| <u>Year</u> | <u>Uses</u> | <u>Source</u>             |
|-------------|-------------|---------------------------|
| 1940        | Vacant      | R.L. Polk & Co Publishers |
| 1931        | Vacant      | R.L. Polk & Co Publishers |

#### 1639 HADDON AVE

| <u>Year</u> | <u>Uses</u>            | <u>Source</u>                |
|-------------|------------------------|------------------------------|
| 1984        | Altied Van Lines       | New Jersey Bell Telephone Co |
| 1980        | ALLIED VAN LINES       | New Jersey Bell Telephone Co |
| 1970        | Bell Storage Co        | New Jersey Bell Telephone Co |
| 1965        | Bell Storage Co        | New Jersey Bell Telephone Co |
|             | Allied Van Lines       | New Jersey Bell Telephone Co |
| 1961        | Allied Van Lines       | New Jersey Bell Telephone Co |
|             | Allied Van Lines Inc   | New Jersey Bell Telephone Co |
|             | Bell Storage Co        | New Jersey Bell Telephone Co |
| 1947        | Bell Storage Co movers | R.L. Polk & Co Publishers    |
| 1943        | Bell Storage Co movers | R.L. Polk & Co Publishers    |

## FINDINGS

| <u>Year</u> | <u>Uses</u>             | <u>Source</u>             |
|-------------|-------------------------|---------------------------|
| 1940        | Bell Storage Co movers  | R.L. Polk & Co Publishers |
|             | Allied Van Lines movers | R.L. Polk & Co Publishers |
| 1931        | Bell Storage Co         | R.L. Polk & Co Publishers |
|             | Allied Van Lines        | R.L. Polk & Co Publishers |

### 1640 HADDON AVE

| <u>Year</u> | <u>Uses</u>                   | <u>Source</u>                |
|-------------|-------------------------------|------------------------------|
| 2013        | HARLEIGH CEMETERY & CREMATORY | Cole Information Services    |
|             | MORGAN CEMETERY               | Cole Information Services    |
| 2008        | HARLEIGH CEMETERY ASSOCIATION | Cole Information Services    |
| 2004        | Harleigh Cemetery & Crematory | Verizon Communications       |
|             | Harleigh Cemetery & Crematory | Verizon Communications       |
| 1990        | HARLEIGH CEMETERY & CREMATORY | New Jersey Bell Telephone Co |
| 1984        | HARLEIGH CEMETERY & CREMATORY | New Jersey Bell Telephone Co |
| 1980        | Chapel By The Lake            | New Jersey Bell Telephone Co |
|             | HARLEIGH CEMETERY & CREMATORY | New Jersey Bell Telephone Co |
| 1970        | Harleigh Cemetery&Crematory   | New Jersey Bell Telephone Co |
|             | Chapel by The Lake            | New Jersey Bell Telephone Co |
| 1961        | Harleigh Cemetery Assn        | New Jersey Bell Telephone Co |
|             | Chapel of the Oaks            | New Jersey Bell Telephone Co |
| 1947        | Blake Jos                     | R.L. Polk & Co Publishers    |
|             | Harleigh Cemetery             | R.L. Polk & Co Publishers    |
|             | Harleigh Cemetery             | R.L. Polk & Co Publishers    |
| 1943        | Blake Jos                     | R.L. Polk & Co Publishers    |
|             | Harleigh Cemetery             | R.L. Polk & Co Publishers    |
|             | Harleigh Cemetery Assn        | R.L. Polk & Co Publishers    |
| 1940        | Blake Jos                     | R.L. Polk & Co Publishers    |
|             | Harleigh Cemetery             | R.L. Polk & Co Publishers    |
|             | Harleigh Cemetery Assn        | R.L. Polk & Co Publishers    |
| 1931        | Harleigh Cemetery             | R.L. Polk & Co Publishers    |

### 1641 HADDON AVE

| <u>Year</u> | <u>Uses</u>        | <u>Source</u>             |
|-------------|--------------------|---------------------------|
| 1931        | Stollwerck A N Inc | R.L. Polk & Co Publishers |

### 1643 HADDON AVE

| <u>Year</u> | <u>Uses</u>                             | <u>Source</u>             |
|-------------|---|---------------------------|
| 2013        | PHILADELPHIA HANDLE CO INC SEE<br>PHC I | Cole Information Services |
| 2004        | PHC Industries Inc                      | Verizon Communications    |

## FINDINGS

| <u>Year</u> | <u>Uses</u>   | <u>Source</u>                        |
|-------------|---|--------------------------------------|
| 1965        | Finkelstein Sab   | New Jersey Bell Telephone Co         |
| 1961        | Philadelphia Brief Case Co  | New Jersey Bell Telephone Co         |
|             | Philadelphia Handle Co  | New Jersey Bell Telephone Co         |
| 1947        | Acme Staple Co  | R.L. Polk & Co Publishers            |
| 1943        | Acme Staple Co  | R.L. Polk & Co Publishers            |
| 1940        | Acme Staple Co  | R.L. Polk & Co Publishers            |
| 1931        | Acme Staple Co  | R.L. Polk & Co Publishers            |
| 1927        | Acme Staple Co  | R.L. Polk & Co Publishers            |
|             | Acme Staple Co  | R.L. Polk & Co Publishers            |
| 1922        | Acme Staple Co Jno H Bernheiser v pres<br>Jno G Mackey treas Anne Flowers sec | C. E. Howe Addresskey & Printing Co. |

### 1644 HADDON AVE

| <u>Year</u> | <u>Uses</u>    | <u>Source</u>             |
|-------------|----------------|---------------------------|
| 1943        | Acme Staple Co | R.L. Polk & Co Publishers |

### 1645 HADDON AVE

| <u>Year</u> | <u>Uses</u>    | <u>Source</u>             |
|-------------|----------------|---------------------------|
| 1943        | Acme Staple Co | R.L. Polk & Co Publishers |

### 1646 HADDON AVE

| <u>Year</u> | <u>Uses</u>    | <u>Source</u>             |
|-------------|----------------|---------------------------|
| 1943        | Acme Staple Co | R.L. Polk & Co Publishers |

### 1647 HADDON AVE

| <u>Year</u> | <u>Uses</u>    | <u>Source</u>             |
|-------------|----------------|---------------------------|
| 1943        | Acme Staple Co | R.L. Polk & Co Publishers |

### 1649 HADDON AVE

| <u>Year</u> | <u>Uses</u>                    | <u>Source</u>                |
|-------------|--------------------------------|------------------------------|
| 1990        | Gemini Converters              | New Jersey Bell Telephone Co |
|             | Copewood Warehouse Corp        | New Jersey Bell Telephone Co |
|             | Binding Specialties            | New Jersey Bell Telephone Co |
| 1984        | American Heritage Trading Corp | New Jersey Bell Telephone Co |
|             | Copewood Warehouse Corp        | New Jersey Bell Telephone Co |
|             | Gemini Converters Inc          | New Jersey Bell Telephone Co |

### 1651 HADDON AVE

| <u>Year</u> | <u>Uses</u>                      | <u>Source</u>                |
|-------------|----------------------------------|------------------------------|
| 2004        | Royal Chocolate Co               | Verizon Communications       |
| 1961        | Stollwerck A N Inc chocolate mfr | New Jersey Bell Telephone Co |

## FINDINGS

| <u>Year</u> | <u>Uses</u>                          | <u>Source</u>  |
|-------------|--------------------------------------|--|
| 1961        | Royal Chocolate Co                   | New Jersey Bell Telephone Co                           |
| 1947        | Stollwerck A N Inc<br>chocolate mfrs | R.L. Polk & Co Publishers<br>R.L. Polk & Co Publishers |
| 1943        | Stollwerck A N Inc chocolate mfrs    | R.L. Polk & Co Publishers                              |
| 1940        | Stollwerck A N Inc<br>chocolate mfrs | R.L. Polk & Co Publishers<br>R.L. Polk & Co Publishers |
| 1931        | Vacant                               | R.L. Polk & Co Publishers                              |

### 1653 HADDON AVE

| <u>Year</u> | <u>Uses</u>                               | <u>Source</u>  |
|-------------|---|--|
| 2013        | FRIENDS AUTO SALES                        | Cole Information Services                              |
| 2008        | JL MOTORS                                 | Cole Information Services                              |
| 1943        | Vacant                                    | R.L. Polk & Co Publishers                              |
| 1940        | i Spur Distributing Co Inc<br>filling sta | R.L. Polk & Co Publishers<br>R.L. Polk & Co Publishers |

### 1656 HADDON AVE

| <u>Year</u> | <u>Uses</u>                         | <u>Source</u>  |
|-------------|-------------------------------------|--|
| 1961        | Spur Distributing Co serv sta       | New Jersey Bell Telephone Co                           |
| 1947        | Spur Distributing Co<br>filling sta | R.L. Polk & Co Publishers<br>R.L. Polk & Co Publishers |

### 1659 HADDON AVE

| <u>Year</u> | <u>Uses</u>                          | <u>Source</u>  |
|-------------|--------------------------------------|--|
| 1970        | Camt Hi Test<br>Bob&Joes Gas Station | New Jersey Bell Telephone Co<br>New Jersey Bell Telephone Co |
| 1965        | Pawlowski Jos J                      | New Jersey Bell Telephone Co                                 |

### 1671 HADDON AVE

| <u>Year</u> | <u>Uses</u>                    | <u>Source</u>  |
|-------------|--------------------------------|--|
| 1947        | By Post Co mail order<br>house | R.L. Polk & Co Publishers<br>R.L. Polk & Co Publishers |
| 1943        | Marshall Lester                | R.L. Polk & Co Publishers                              |

### 1675 HADDON AVE

| <u>Year</u> | <u>Uses</u>   | <u>Source</u>  |
|-------------|---|--|
| 1970        | Cash&Carry Grocery Co                                 | New Jersey Bell Telephone Co                                 |
| 1965        | United Refrigeration Inc                              | New Jersey Bell Telephone Co                                 |
| 1961        | Thriftway Foods Inc<br>Montco Cash & Carry Grocery Co | New Jersey Bell Telephone Co<br>New Jersey Bell Telephone Co |

## FINDINGS

| <u>Year</u> | <u>Uses</u>             | <u>Source</u>                |
|-------------|-------------------------|------------------------------|
| 1961        | Cash & Carry Grocery Co | New Jersey Bell Telephone Co |

### 1687 HADDON AVE

| <u>Year</u> | <u>Uses</u>                                      | <u>Source</u>  |
|-------------|--|--|
| 2013        | WEINSTEIN SUPPLY CORP                            | Cole Information Services                              |
| 2008        | WEINSTEIN SUPPLY DIVISION                        | Cole Information Services                              |
| 1990        | Hajoca Corp                                      | New Jersey Bell Telephone Co                           |
| 1984        | Hajoca Corp                                      | New Jersey Bell Telephone Co                           |
| 1980        | Hajoca   | New Jersey Bell Telephone Co                           |
| 1970        | Hajoca Corp plmbg supdis                         | New Jersey Bell Telephone Co                           |
| 1961        | Hajoca Corp plmbg supls                          | New Jersey Bell Telephone Co                           |
| 1947        | Hajoca Corp plmbrs<br>supplies                   | R.L. Polk & Co Publishers<br>R.L. Polk & Co Publishers |
| 1943        | Hajoca Corp plmbrs supplies                      | R.L. Polk & Co Publishers                              |
| 1940        | IHajoca Corp plmbrs supplies                     | R.L. Polk & Co Publishers                              |
| 1931        | Hajoca Corp plmbrs<br>supplies                   | R.L. Polk & Co Publishers<br>R.L. Polk & Co Publishers |
| 1927        | Keystone Plmbg Suipply<br>Keystone Plmbg Suipply | R.L. Polk & Co Publishers<br>R.L. Polk & Co Publishers |

### 1703 HADDON AVE

| <u>Year</u> | <u>Uses</u>   | <u>Source</u>  |
|-------------|---|--|
| 1947        | Vacant  | R.L. Polk & Co Publishers                              |
| 1943        | Vacant  | R.L. Polk & Co Publishers                              |
| 1940        | Benner R H & Co lbr   | R.L. Polk & Co Publishers                              |
| 1931        | Benner R H 1 Co lbr   | R.L. Polk & Co Publishers                              |
| 1927        | Benner R H Co lumber<br>Benner R H Co lumber                            | R.L. Polk & Co Publishers<br>R.L. Polk & Co Publishers |
| 1922        | Benner R H & Co R H & Florence W<br>Benner & C J Meyer cigar box lumber | C. E. Howe Addresskey & Printing Co.                   |

### 1721 HADDON AVE

| <u>Year</u> | <u>Uses</u>             | <u>Source</u>                |
|-------------|-------------------------|------------------------------|
| 2013        | NEW LIFE MINISTRIES     | Cole Information Services    |
| 1984        | Jovin Inc               | New Jersey Bell Telephone Co |
| 1965        | Harper H B office       | New Jersey Bell Telephone Co |
| 1947        | Holmes Wm S floors      | R.L. Polk & Co Publishers    |
| 1943        | Haddon Motors Inc autos | R.L. Polk & Co Publishers    |
| 1940        | Haddon Motors Inc autos | R.L. Polk & Co Publishers    |
| 1931        | Shallcross Watson Inc   | R.L. Polk & Co Publishers    |

## FINDINGS

| <u>Year</u> | <u>Uses</u>   | <u>Source</u>                        |
|-------------|---|--------------------------------------|
| 1931        | autos   | R.L. Polk & Co Publishers            |
| 1927        | Motor Co  | R.L. Polk & Co Publishers            |
|             | Wilson Norman G   | R.L. Polk & Co Publishers            |
|             | Motor Co  | R.L. Polk & Co Publishers            |
|             | Wilson Norman G   | R.L. Polk & Co Publishers            |
| 1922        | Wilson Norman G Motor Co Norman G<br>Wilson pres & genl mgr Wm B John treas<br>Ray C Kennedy sec Dodge Bros Motor<br>Vehicles | C. E. Howe Addresskey & Printing Co. |

### 1757 HADDON AVE

| <u>Year</u> | <u>Uses</u>       | <u>Source</u>             |
|-------------|-------------------|---------------------------|
| 1947        | Haddon Diner      | R.L. Polk & Co Publishers |
| 1943        | Macs Diner        | R.L. Polk & Co Publishers |
| 1940        | Hawkins Roy restr | R.L. Polk & Co Publishers |

### 1759 HADDON AVE

| <u>Year</u> | <u>Uses</u>                     | <u>Source</u>                |
|-------------|---------------------------------|------------------------------|
| 1980        | CIRCLE VILLAGE AUTO REPAIR INC  | New Jersey Bell Telephone Co |
| 1970        | Goldy Ralph S autos             | New Jersey Bell Telephone Co |
|             | CHEVROLET RANDOLPH              | New Jersey Bell Telephone Co |
| 1961        | Chevrolet Randolph              | New Jersey Bell Telephone Co |
|             | RANDOLPH CHEVROLET INC main ofc | New Jersey Bell Telephone Co |
|             | Goldy Ralph S autos             | New Jersey Bell Telephone Co |
| 1947        | Randolph Chevrolet              | R.L. Polk & Co Publishers    |
| 1943        | Randolph Chevrolet Inc          | R.L. Polk & Co Publishers    |
| 1940        | Randolph Chevrolet Inc          | R.L. Polk & Co Publishers    |

### 1760 HADDON AVE

| <u>Year</u> | <u>Uses</u>            | <u>Source</u>             |
|-------------|------------------------|---------------------------|
| 1943        | Randolph Chevrolet Inc | R.L. Polk & Co Publishers |

### 1761 HADDON AVE

| <u>Year</u> | <u>Uses</u>            | <u>Source</u>             |
|-------------|------------------------|---------------------------|
| 1943        | Randolph Chevrolet Inc | R.L. Polk & Co Publishers |

### 1762 HADDON AVE

| <u>Year</u> | <u>Uses</u>            | <u>Source</u>             |
|-------------|------------------------|---------------------------|
| 1943        | Randolph Chevrolet Inc | R.L. Polk & Co Publishers |

## FINDINGS

### 1763 HADDON AVE

| <u>Year</u> | <u>Uses</u>            | <u>Source</u>             |
|-------------|------------------------|---------------------------|
| 1943        | Randolph Chevrolet Inc | R.L. Polk & Co Publishers |

### 1764 HADDON AVE

| <u>Year</u> | <u>Uses</u>            | <u>Source</u>             |
|-------------|------------------------|---------------------------|
| 1943        | Randolph Chevrolet Inc | R.L. Polk & Co Publishers |

### 1765 HADDON AVE

| <u>Year</u> | <u>Uses</u>            | <u>Source</u>             |
|-------------|------------------------|---------------------------|
| 1943        | Randolph Chevrolet Inc | R.L. Polk & Co Publishers |

### 1766 HADDON AVE

| <u>Year</u> | <u>Uses</u>            | <u>Source</u>             |
|-------------|------------------------|---------------------------|
| 1943        | Randolph Chevrolet Inc | R.L. Polk & Co Publishers |

### 1767 HADDON AVE

| <u>Year</u> | <u>Uses</u>            | <u>Source</u>             |
|-------------|------------------------|---------------------------|
| 1943        | Randolph Chevrolet Inc | R.L. Polk & Co Publishers |

### 1768 HADDON AVE

| <u>Year</u> | <u>Uses</u>            | <u>Source</u>             |
|-------------|------------------------|---------------------------|
| 1943        | Randolph Chevrolet Inc | R.L. Polk & Co Publishers |

### 1769 HADDON AVE

| <u>Year</u> | <u>Uses</u>            | <u>Source</u>             |
|-------------|------------------------|---------------------------|
| 1943        | Randolph Chevrolet Inc | R.L. Polk & Co Publishers |
| 1931        | Texas Co serv sta      | R.L. Polk & Co Publishers |
| 1927        | Mc Coy Service Sta     | R.L. Polk & Co Publishers |
|             | Mc Coy Service Sta     | R.L. Polk & Co Publishers |

### 1771 HADDON AVE

| <u>Year</u> | <u>Uses</u>                       | <u>Source</u>                        |
|-------------|-----------------------------------|--------------------------------------|
| 1931        | Haddon Motor Co                   | R.L. Polk & Co Publishers            |
| 1927        | Vacant                            | R.L. Polk & Co Publishers            |
|             | Vacant                            | R.L. Polk & Co Publishers            |
| 1922        | Galiazzo Antonio Philomena driver | C. E. Howe Addresskey & Printing Co. |

### 1773 HADDON AVE

| <u>Year</u> | <u>Uses</u>             | <u>Source</u>                |
|-------------|-------------------------|------------------------------|
| 1970        | Capocchetta A           | New Jersey Bell Telephone Co |
| 1961        | Capocchetta Alex furntr | New Jersey Bell Telephone Co |

## FINDINGS

| <u>Year</u> | <u>Uses</u>               | <u>Source</u>                        |
|-------------|---------------------------|--------------------------------------|
| 1947        | Capocchetta Alex          | R.L. Polk & Co Publishers            |
|             | cabtmkr                   | R.L. Polk & Co Publishers            |
| 1943        | Capocchetta Alex furn mfr | R.L. Polk & Co Publishers            |
| 1940        | Capocchetta Alex furn mfr | R.L. Polk & Co Publishers            |
| 1931        | antiques                  | R.L. Polk & Co Publishers            |
|             | Capocchetta Alex          | R.L. Polk & Co Publishers            |
| 1927        | antiques                  | R.L. Polk & Co Publishers            |
|             | Capocchetta Alex          | R.L. Polk & Co Publishers            |
|             | antiques                  | R.L. Polk & Co Publishers            |
|             | Capocchetta Alex          | R.L. Polk & Co Publishers            |
| 1922        | Capocchetta Alex antiques | C. E. Howe Addresskey & Printing Co. |
|             | Aversa Martin Mary lab    | C. E. Howe Addresskey & Printing Co. |

### 1775 HADDON AVE

| <u>Year</u> | <u>Uses</u>                 | <u>Source</u>                        |
|-------------|-----------------------------|--------------------------------------|
| 2004        | B G A Industrial Scrap Inc  | Verizon Communications               |
| 1947        | florist                     | R.L. Polk & Co Publishers            |
|             | Capocchetta Laura Mrs       | R.L. Polk & Co Publishers            |
| 1943        | Capocchetta Alex florist    | R.L. Polk & Co Publishers            |
|             | Cuccurullo Jos              | R.L. Polk & Co Publishers            |
| 1940        | Cuccurullo Jos              | R.L. Polk & Co Publishers            |
| 1931        | Cuccurullo Jos              | R.L. Polk & Co Publishers            |
| 1927        | Cucurullo Jos confr         | R.L. Polk & Co Publishers            |
|             | Cucurullo Jos confr         | R.L. Polk & Co Publishers            |
| 1922        | Cucurullo Joseph Teresa lab | C. E. Howe Addresskey & Printing Co. |

### 1777 HADDON AVE

| <u>Year</u> | <u>Uses</u>           | <u>Source</u>                |
|-------------|-----------------------|------------------------------|
| 1990        | A F Sandy Inc         | New Jersey Bell Telephone Co |
| 1970        | A F Sandy Inc         | New Jersey Bell Telephone Co |
| 1965        | A F Sandy Inc         | New Jersey Bell Telephone Co |
|             | Sandy A F             | New Jersey Bell Telephone Co |
| 1961        | Century Genl Agcy Inc | New Jersey Bell Telephone Co |
|             | Sandy A F             | New Jersey Bell Telephone Co |
|             | SANDY A F INC         | New Jersey Bell Telephone Co |
|             | A F Sandy Inc         | New Jersey Bell Telephone Co |
| 1947        | Nye & Parker Co       | R.L. Polk & Co Publishers    |
| 1943        | Acconey John          | R.L. Polk & Co Publishers    |
| 1940        | Acconey John          | R.L. Polk & Co Publishers    |



## FINDINGS

| <u>Year</u> | <u>Uses</u>                | <u>Source</u>             |
|-------------|----------------------------|---------------------------|
| 1931        | Egidi Jos junk             | R.L. Polk & Co Publishers |
| 1927        | VAacant                    | R.L. Polk & Co Publishers |
|             | sw cor Wetherlll Geo D Var | R.L. Polk & Co Publishers |
|             | nish Co Inc                | R.L. Polk & Co Publishers |
|             | White House Pike           | R.L. Polk & Co Publishers |
|             | er city line Harleigh Ceme | R.L. Polk & Co Publishers |
|             | VAacant                    | R.L. Polk & Co Publishers |
|             | sw cor Wetherlll Geo D Var | R.L. Polk & Co Publishers |
|             | nish Co Inc                | R.L. Polk & Co Publishers |
|             | White House Pike           | R.L. Polk & Co Publishers |
|             | er city line Harleigh Ceme | R.L. Polk & Co Publishers |

### 1779 HADDON AVE

| <u>Year</u> | <u>Uses</u> | <u>Source</u>             |
|-------------|-------------|---------------------------|
| 1931        | Vacant      | R.L. Polk & Co Publishers |

### 1785 HADDON AVE

| <u>Year</u> | <u>Uses</u>          | <u>Source</u>                |
|-------------|----------------------|------------------------------|
| 2013        | NEW JERSEY RIVET CO  | Cole Information Services    |
| 2008        | NEW JERSEY RIVET CO  | Cole Information Services    |
| 2004        | New Jersey Rivet Co  | Verizon Communications       |
| 1980        | N J Rivet Co         | New Jersey Bell Telephone Co |
| 1961        | Cam Motor Parts Corp | New Jersey Bell Telephone Co |
|             | Mopar Parts Agency   | New Jersey Bell Telephone Co |
| 1947        | Wetherill Varnish Co | R.L. Polk & Co Publishers    |
|             | Haddon Motors        | R.L. Polk & Co Publishers    |

### 1789 HADDON AVE

| <u>Year</u> | <u>Uses</u>                 | <u>Source</u>                |
|-------------|-----------------------------|------------------------------|
| 1970        | EARL SCHEIB AUTO PAINT SHOP | New Jersey Bell Telephone Co |
| 1965        | U S Atty                    | New Jersey Bell Telephone Co |
|             | Cam Plumbing Supply Co Inc  | New Jersey Bell Telephone Co |
|             | Garage                      | New Jersey Bell Telephone Co |
| 1961        | De Soto Plymouth Agcy       | New Jersey Bell Telephone Co |
|             | Plymouth De Soto Agcy       | New Jersey Bell Telephone Co |
|             | Admiral Plymouth Inc        | New Jersey Bell Telephone Co |

## FINDINGS

### 1791 HADDON AVE

| <u>Year</u> | <u>Uses</u>                      | <u>Source</u>                |
|-------------|----------------------------------|------------------------------|
| 1970        | INTERSTATE LEASING & RENTAL CORP | New Jersey Bell Telephone Co |

### 1801 HADDON AVE

| <u>Year</u> | <u>Uses</u>                          | <u>Source</u>                |
|-------------|--------------------------------------|------------------------------|
| 2013        | EULER H NELSON & SON FLOOR COVERINGS | Cole Information Services    |
| 2008        | EULERS FLOOR COVERING                | Cole Information Services    |
| 2004        | EULERS RUG & CARPET STORE            | Verizon Communications       |
| 1990        | EULERS RUG & CARPET STORE            | New Jersey Bell Telephone Co |
| 1984        | EULERS RUG & CARPET STORE            | New Jersey Bell Telephone Co |
| 1980        | EULERS RUG & CARPET STORE            | New Jersey Bell Telephone Co |
| 1970        | EULERS RUG & CARPET STORE            | New Jersey Bell Telephone Co |

### 1804 HADDON AVE

| <u>Year</u> | <u>Uses</u>   | <u>Source</u>          |
|-------------|---------------|------------------------|
| 2004        | MARCUS Stacey | Verizon Communications |

### 1834 HADDON AVE

| <u>Year</u> | <u>Uses</u> | <u>Source</u>          |
|-------------|-------------|------------------------|
| 2004        | PEREZ       | Verizon Communications |

### HADDON HTS

#### 1620 HADDON HTS

| <u>Year</u> | <u>Uses</u>  | <u>Source</u>                        |
|-------------|--|--------------------------------------|
| 1922        | LAIRD CHARLES H Elizabeth C real estate insurance commissioner of deeds & notary | C. E. Howe Addresskey & Printing Co. |

### HADEN AVE

#### 1639 HADEN AVE

| <u>Year</u> | <u>Uses</u>          | <u>Source</u>                     |
|-------------|----------------------|-----------------------------------|
| 1951        | Allied Van Lines Inc | New Jersey Bell Telephone Company |
|             | Bell Storage Co      | New Jersey Bell Telephone Company |

#### 1643 HADEN AVE

| <u>Year</u> | <u>Uses</u>    | <u>Source</u>                     |
|-------------|----------------|-----------------------------------|
| 1951        | Acme Staple Co | New Jersey Bell Telephone Company |
|             | Abuse P J r    | New Jersey Bell Telephone Company |

## FINDINGS

### 1651 HADEN AVE

| <u>Year</u> | <u>Uses</u>        | <u>Source</u>                     |
|-------------|--------------------|-----------------------------------|
| 1951        | Royal Chocolate Co | New Jersey Bell Telephone Company |

### 1656 HADEN AVE

| <u>Year</u> | <u>Uses</u>                   | <u>Source</u>                     |
|-------------|-------------------------------|-----------------------------------|
| 1951        | Spur Distributing Co serv sta | New Jersey Bell Telephone Company |

### 1687 HADEN AVE

| <u>Year</u> | <u>Uses</u>             | <u>Source</u>                     |
|-------------|-------------------------|-----------------------------------|
| 1951        | Hajoca Corp pimhg supis | New Jersey Bell Telephone Company |

### 1759 HADEN AVE

| <u>Year</u> | <u>Uses</u>            | <u>Source</u>                     |
|-------------|------------------------|-----------------------------------|
| 1951        | Chevrolet Randolph     | New Jersey Bell Telephone Company |
|             | Goldy Ralph S avtos    | New Jersey Bell Telephone Company |
|             | Randolph Chevrolet Inc | New Jersey Bell Telephone Company |

### 1773 HADEN AVE

| <u>Year</u> | <u>Uses</u>             | <u>Source</u>                     |
|-------------|-------------------------|-----------------------------------|
| 1951        | Capocchetta Alex furntr | New Jersey Bell Telephone Company |

### 1785 HADEN AVE

| <u>Year</u> | <u>Uses</u>          | <u>Source</u>                     |
|-------------|----------------------|-----------------------------------|
| 1951        | Cam Motor Parts Corp | New Jersey Bell Telephone Company |

### 1789 HADEN AVE

| <u>Year</u> | <u>Uses</u>            | <u>Source</u>                     |
|-------------|------------------------|-----------------------------------|
| 1951        | Pulro Morris           | New Jersey Bell Telephone Company |
|             | P uro Ni orrtis        | New Jersey Bell Telephone Company |
|             | Purnell W E            | New Jersey Bell Telephone Company |
|             | Plymouth De Soto Agcy  | New Jersey Bell Telephone Company |
|             | Mopar Parts Agcy       | New Jersey Bell Telephone Company |
|             | Haddon Motors Inc      | New Jersey Bell Telephone Company |
|             | De Soto Plymouth Agcy  | New Jersey Bell Telephone Company |
|             | Morris Acceptance Corp | New Jersey Bell Telephone Company |

### LINDEN AVE

#### 100 LINDEN AVE

| <u>Year</u> | <u>Uses</u>  | <u>Source</u>                |
|-------------|--------------|------------------------------|
| 1990        | Franceschi C | New Jersey Bell Telephone Co |

## FINDINGS

| <u>Year</u> | <u>Uses</u>  | <u>Source</u>                |
|-------------|--------------|------------------------------|
| 1984        | Franceschi C | New Jersey Bell Telephone Co |

### 101 LINDEN AVE

| <u>Year</u> | <u>Uses</u>  | <u>Source</u>                |
|-------------|--------------|------------------------------|
| 1965        | Mitchell AM  | New Jersey Bell Telephone Co |
| 1961        | Mitchell A M | New Jersey Bell Telephone Co |

### 102 LINDEN AVE

| <u>Year</u> | <u>Uses</u> | <u>Source</u>                     |
|-------------|-------------|-----------------------------------|
| 1990        | Allen E S   | New Jersey Bell Telephone Co      |
| 1984        | Allen E S   | New Jersey Bell Telephone Co      |
| 1980        | Aiten ES    | New Jersey Bell Telephone Co      |
|             | Allen ER    | New Jersey Bell Telephone Co      |
| 1970        | Allen ES    | New Jersey Bell Telephone Co      |
| 1965        | Allen E S   | New Jersey Bell Telephone Co      |
| 1961        | Allen E S   | New Jersey Bell Telephone Co      |
| 1951        | Allen E S   | New Jersey Bell Telephone Company |

### 103 LINDEN AVE

| <u>Year</u> | <u>Uses</u>       | <u>Source</u>                     |
|-------------|-------------------|-----------------------------------|
| 1951        | Fulmer Sara T Mrs | New Jersey Bell Telephone Company |
|             | Mood I J r        | New Jersey Bell Telephone Company |

### 105 LINDEN AVE

| <u>Year</u> | <u>Uses</u>     | <u>Source</u>                     |
|-------------|-----------------|-----------------------------------|
| 1990        | Fleming Alan W  | New Jersey Bell Telephone Co      |
| 1965        | Kennedy F J Jr  | New Jersey Bell Telephone Co      |
| 1961        | Kennedy F J Jr  | New Jersey Bell Telephone Co      |
| 1951        | Kenntedy F J Jr | New Jersey Bell Telephone Company |

### 107 LINDEN AVE

| <u>Year</u> | <u>Uses</u>               | <u>Source</u>                     |
|-------------|---------------------------|-----------------------------------|
| 1990        | Brown R T                 | New Jersey Bell Telephone Co      |
| 1965        | Mc Intyre Eleanor         | New Jersey Bell Telephone Co      |
| 1961        | Mc Intyre Eleanor         | New Jersey Bell Telephone Co      |
| 1951        | Shaughnessy Ethel J nrs r | New Jersey Bell Telephone Company |
|             | Mcintyre J F r            | New Jersey Bell Telephone Company |

## FINDINGS

### 108 LINDEN AVE

| <u>Year</u> | <u>Uses</u>      | <u>Source</u>                |
|-------------|------------------|------------------------------|
| 2004        | ALLISON D        | Verizon Communications       |
| 1990        | Dzopak Vincent   | New Jersey Bell Telephone Co |
| 1980        | Gormley John EJr | New Jersey Bell Telephone Co |
| 1965        | Gormley John E   | New Jersey Bell Telephone Co |
| 1961        | Gormley John E   | New Jersey Bell Telephone Co |
|             | Harper Wm J      | New Jersey Bell Telephone Co |

### 109 LINDEN AVE

| <u>Year</u> | <u>Uses</u>      | <u>Source</u>                     |
|-------------|------------------|-----------------------------------|
| 1965        | Seger Bertha     | New Jersey Bell Telephone Co      |
| 1961        | Seger Fredk      | New Jersey Bell Telephone Co      |
| 1951        | Seger Fredrick r | New Jersey Bell Telephone Company |

### 111 LINDEN AVE

| <u>Year</u> | <u>Uses</u>  | <u>Source</u>                     |
|-------------|--------------|-----------------------------------|
| 1961        | Birch Geo B  | New Jersey Bell Telephone Co      |
| 1951        | Wigfield R S | New Jersey Bell Telephone Company |

### 114 LINDEN AVE

| <u>Year</u> | <u>Uses</u>      | <u>Source</u>                     |
|-------------|------------------|-----------------------------------|
| 2004        | DONENICES Elaine | Verizon Communications            |
| 1990        | Garner M         | New Jersey Bell Telephone Co      |
| 1965        | Johnson Alice V  | New Jersey Bell Telephone Co      |
| 1961        | Johnson Alice V  | New Jersey Bell Telephone Co      |
| 1951        | Johnson Alice V  | New Jersey Bell Telephone Company |

### 115 LINDEN AVE

| <u>Year</u> | <u>Uses</u>     | <u>Source</u>                |
|-------------|-----------------|------------------------------|
| 1965        | Ordile Agnes    | New Jersey Bell Telephone Co |
| 1961        | Kamarauskas A C | New Jersey Bell Telephone Co |

### 117 LINDEN AVE

| <u>Year</u> | <u>Uses</u>            | <u>Source</u>                |
|-------------|------------------------|------------------------------|
| 2004        | HUDSON Mary            | Verizon Communications       |
| 1970        | Buie Frank D           | New Jersey Bell Telephone Co |
| 1965        | Buie June A            | New Jersey Bell Telephone Co |
|             | Kruse WA               | New Jersey Bell Telephone Co |
|             | Kruse Wilhelmina H Mrs | New Jersey Bell Telephone Co |
| 1961        | Kruse W A              | New Jersey Bell Telephone Co |

## FINDINGS

| <u>Year</u> | <u>Uses</u>            | <u>Source</u>                     |
|-------------|------------------------|-----------------------------------|
| 1961        | Kruse Wilhelmina H Mrs | New Jersey Bell Telephone Co      |
| 1951        | Jacoby Lewis P r       | New Jersey Bell Telephone Company |
|             | Pohlke O H r           | New Jersey Bell Telephone Company |

### 119 LINDEN AVE

| <u>Year</u> | <u>Uses</u>     | <u>Source</u>                     |
|-------------|-----------------|-----------------------------------|
| 2004        | MEYER S R       | Verizon Communications            |
| 1984        | Dunn Mary H Mrs | New Jersey Bell Telephone Co      |
| 1980        | Dunn Mary H Mrs | New Jersey Bell Telephone Co      |
| 1965        | Dunn Mary H Mrs | New Jersey Bell Telephone Co      |
|             | Page H G        | New Jersey Bell Telephone Co      |
| 1961        | Page H G        | New Jersey Bell Telephone Co      |
| 1951        | Page H G        | New Jersey Bell Telephone Company |
|             | Falb E E r      | New Jersey Bell Telephone Company |

### 120 LINDEN AVE

| <u>Year</u> | <u>Uses</u>        | <u>Source</u>                     |
|-------------|--------------------|-----------------------------------|
| 1965        | Mutzer FG          | New Jersey Bell Telephone Co      |
| 1961        | Mutzer F G         | New Jersey Bell Telephone Co      |
| 1951        | Mutzer F G         | New Jersey Bell Telephone Company |
|             | Simmler Louis J r  | New Jersey Bell Telephone Company |
|             | Lukens Rinaldo A r | New Jersey Bell Telephone Company |

### 122 LINDEN AVE

| <u>Year</u> | <u>Uses</u> | <u>Source</u>                     |
|-------------|-------------|-----------------------------------|
| 1961        | Norkus S J  | New Jersey Bell Telephone Co      |
| 1951        | Norkus S J  | New Jersey Bell Telephone Company |

### 128 LINDEN AVE

| <u>Year</u> | <u>Uses</u> | <u>Source</u>                     |
|-------------|-------------|-----------------------------------|
| 1951        | Ireton C r  | New Jersey Bell Telephone Company |

### 130 LINDEN AVE

| <u>Year</u> | <u>Uses</u>   | <u>Source</u>                     |
|-------------|---------------|-----------------------------------|
| 1951        | Syle H D Jr r | New Jersey Bell Telephone Company |

### LINDEN WAY

#### 109 LINDEN WAY

| <u>Year</u> | <u>Uses</u> | <u>Source</u>          |
|-------------|-------------|------------------------|
| 2004        | WILLIAMS S  | Verizon Communications |

## FINDINGS

### **PERSHING CIR**

#### **1812 PERSHING CIR**

| <b><u>Year</u></b> | <b><u>Uses</u></b> | <b><u>Source</u></b>              |
|--------------------|--------------------|-----------------------------------|
| 1951               | Balducci Vito r    | New Jersey Bell Telephone Company |

### **PERSHING ST**

#### **1778 PERSHING ST**

| <b><u>Year</u></b> | <b><u>Uses</u></b> | <b><u>Source</u></b>              |
|--------------------|--------------------|-----------------------------------|
| 1965               | Pollack WJ         | New Jersey Bell Telephone Co      |
| 1961               | Pollack W J        | New Jersey Bell Telephone Co      |
| 1951               | Pollack W J i      | New Jersey Bell Telephone Company |

#### **1780 PERSHING ST**

| <b><u>Year</u></b> | <b><u>Uses</u></b> | <b><u>Source</u></b>         |
|--------------------|--------------------|------------------------------|
| 1970               | Elliott Jas J      | New Jersey Bell Telephone Co |
| 1961               | Dalesandro Fiore   | New Jersey Bell Telephone Co |

#### **1806 PERSHING ST**

| <b><u>Year</u></b> | <b><u>Uses</u></b> | <b><u>Source</u></b>              |
|--------------------|--------------------|-----------------------------------|
| 1965               | Lubonski J L       | New Jersey Bell Telephone Co      |
| 1961               | Rykaczewski M Mrs  | New Jersey Bell Telephone Co      |
| 1951               | Romano M r         | New Jersey Bell Telephone Company |
| 1947               | Romano Matthew     | R.L. Polk & Co Publishers         |

#### **1812 PERSHING ST**

| <b><u>Year</u></b> | <b><u>Uses</u></b>                  | <b><u>Source</u></b>         |
|--------------------|-------------------------------------|------------------------------|
| 2004               | CAMPOS Jaime                        | Verizon Communications       |
| 1990               | International Automotive Clinic Inc | New Jersey Bell Telephone Co |
| 1984               | Calaf B Jr                          | New Jersey Bell Telephone Co |

#### **1826 PERSHING ST**

| <b><u>Year</u></b> | <b><u>Uses</u></b> | <b><u>Source</u></b>              |
|--------------------|--------------------|-----------------------------------|
| 1965               | Nardelli M         | New Jersey Bell Telephone Co      |
| 1961               | Hicks F E          | New Jersey Bell Telephone Co      |
|                    | Nardelli M r       | New Jersey Bell Telephone Co      |
| 1951               | Nardelli N M r     | New Jersey Bell Telephone Company |

## FINDINGS

### 1832 PERSHING ST

| <u>Year</u> | <u>Uses</u>   | <u>Source</u>                     |
|-------------|---------------|-----------------------------------|
| 2004        | RUIZ R        | Verizon Communications            |
| 1980        | Cinefra U Sr  | New Jersey Bell Telephone Co      |
| 1970        | Cinefra U Sr  | New Jersey Bell Telephone Co      |
| 1965        | Cinefra Ulina | New Jersey Bell Telephone Co      |
| 1951        | Cinefra V r   | New Jersey Bell Telephone Company |

### S LINDEN AVE

#### 115 S LINDEN AVE

| <u>Year</u> | <u>Uses</u>     | <u>Source</u>                     |
|-------------|-----------------|-----------------------------------|
| 1951        | Kaiarauskas A C | New Jersey Bell Telephone Company |

### SAYRES AVE

#### 1368 SAYRES AVE

| <u>Year</u> | <u>Uses</u>  | <u>Source</u>                |
|-------------|--------------|------------------------------|
| 1965        | Peer Frank M | New Jersey Bell Telephone Co |
| 1961        | Sobel Edw Jr | New Jersey Bell Telephone Co |

#### 1370 SAYRES AVE

| <u>Year</u> | <u>Uses</u>      | <u>Source</u>                     |
|-------------|------------------|-----------------------------------|
| 2004        | ROMAN Lissette   | Verizon Communications            |
| 1990        | Brooks J         | New Jersey Bell Telephone Co      |
| 1980        | Mc Coy J         | New Jersey Bell Telephone Co      |
| 1961        | Southwick Chas E | New Jersey Bell Telephone Co      |
| 1951        | Kern R           | New Jersey Bell Telephone Company |

#### 1372 SAYRES AVE

| <u>Year</u> | <u>Uses</u>  | <u>Source</u>                     |
|-------------|--------------|-----------------------------------|
| 1961        | Pearce G     | New Jersey Bell Telephone Co      |
| 1951        | Kircher Robt | New Jersey Bell Telephone Company |

#### 1374 SAYRES AVE

| <u>Year</u> | <u>Uses</u> | <u>Source</u>                     |
|-------------|-------------|-----------------------------------|
| 1961        | Biasi J A   | New Jersey Bell Telephone Co      |
| 1951        | Bias T J A  | New Jersey Bell Telephone Company |



## FINDINGS

### 1376 SAYRES AVE

| <u>Year</u> | <u>Uses</u>        | <u>Source</u>                     |
|-------------|--------------------|-----------------------------------|
| 1970        | Car bone Vincent C | New Jersey Bell Telephone Co      |
| 1965        | Czyzyk Marion C    | New Jersey Bell Telephone Co      |
| 1961        | Coach C S          | New Jersey Bell Telephone Co      |
| 1951        | Coach C S          | New Jersey Bell Telephone Company |

### 1406 SAYRES AVE

| <u>Year</u> | <u>Uses</u> | <u>Source</u>                     |
|-------------|-------------|-----------------------------------|
| 1970        | Bukowski F  | New Jersey Bell Telephone Co      |
| 1961        | Bukowski F  | New Jersey Bell Telephone Co      |
| 1951        | Bukowski F  | New Jersey Bell Telephone Company |

### 1408 SAYRES AVE

| <u>Year</u> | <u>Uses</u>   | <u>Source</u>                |
|-------------|---------------|------------------------------|
| 1990        | Hood Ronald   | New Jersey Bell Telephone Co |
| 1980        | Landry Paul H | New Jersey Bell Telephone Co |
|             | Berry S V     | New Jersey Bell Telephone Co |
|             | Hunter G Jr   | New Jersey Bell Telephone Co |
|             | Kletz Bruce W | New Jersey Bell Telephone Co |

## SHERIDAN

### 1417 SHERIDAN

| <u>Year</u> | <u>Uses</u>                | <u>Source</u>             |
|-------------|----------------------------|---------------------------|
| 1947        | Chemical Co                | R.L. Polk & Co Publishers |
|             | Sahlin Color               | R.L. Polk & Co Publishers |
| 1943        | Sahlin Color & Chemical Co | R.L. Polk & Co Publishers |
| 1940        | Works                      | R.L. Polk & Co Publishers |
|             | Sheridan Spring & Body     | R.L. Polk & Co Publishers |
|             | i Sheridan Brake & Motor   | R.L. Polk & Co Publishers |

### 1418 SHERIDAN

| <u>Year</u> | <u>Uses</u>                | <u>Source</u>             |
|-------------|----------------------------|---------------------------|
| 1943        | Sahlin Color & Chemical Co | R.L. Polk & Co Publishers |

### 1419 SHERIDAN

| <u>Year</u> | <u>Uses</u>                | <u>Source</u>             |
|-------------|----------------------------|---------------------------|
| 1943        | Sahlin Color & Chemical Co | R.L. Polk & Co Publishers |

## FINDINGS

### 1420 SHERIDAN

| <u>Year</u> | <u>Uses</u>                | <u>Source</u>             |
|-------------|----------------------------|---------------------------|
| 1943        | Sahlin Color & Chemical Co | R.L. Polk & Co Publishers |

### 1421 SHERIDAN

| <u>Year</u> | <u>Uses</u>                | <u>Source</u>             |
|-------------|----------------------------|---------------------------|
| 1943        | Sahlin Color & Chemical Co | R.L. Polk & Co Publishers |

### 1422 SHERIDAN

| <u>Year</u> | <u>Uses</u>                | <u>Source</u>             |
|-------------|----------------------------|---------------------------|
| 1943        | Sahlin Color & Chemical Co | R.L. Polk & Co Publishers |

### 1423 SHERIDAN

| <u>Year</u> | <u>Uses</u>                | <u>Source</u>             |
|-------------|----------------------------|---------------------------|
| 1943        | Sahlin Color & Chemical Co | R.L. Polk & Co Publishers |

### 1424 SHERIDAN

| <u>Year</u> | <u>Uses</u>                | <u>Source</u>             |
|-------------|----------------------------|---------------------------|
| 1943        | Sahlin Color & Chemical Co | R.L. Polk & Co Publishers |

### 1425 SHERIDAN

| <u>Year</u> | <u>Uses</u>                | <u>Source</u>             |
|-------------|----------------------------|---------------------------|
| 1943        | Sahlin Color & Chemical Co | R.L. Polk & Co Publishers |

### 1426 SHERIDAN

| <u>Year</u> | <u>Uses</u>                | <u>Source</u>             |
|-------------|----------------------------|---------------------------|
| 1943        | Sahlin Color & Chemical Co | R.L. Polk & Co Publishers |

### 1427 SHERIDAN

| <u>Year</u> | <u>Uses</u>                | <u>Source</u>             |
|-------------|----------------------------|---------------------------|
| 1943        | Sahlin Color & Chemical Co | R.L. Polk & Co Publishers |

### 1428 SHERIDAN

| <u>Year</u> | <u>Uses</u>   | <u>Source</u>                |
|-------------|---|------------------------------|
| 1965        | Tutelman Carl   | New Jersey Bell Telephone Co |
| 1947        | Internatl Brotherhood   | R.L. Polk & Co Publishers    |
|             | Electrical Workers  | R.L. Polk & Co Publishers    |
|             | Local No B 987 AFof   | R.L. Polk & Co Publishers    |
|             | Municipal Hospital  | R.L. Polk & Co Publishers    |
| 1943        | Sahlin Color & Chemical Co  | R.L. Polk & Co Publishers    |
|             | International Brotherhood Electrical Workers Local No B 987 AFofL | R.L. Polk & Co Publishers    |

## FINDINGS

| <u>Year</u> | <u>Uses</u>               | <u>Source</u>             |
|-------------|---------------------------|---------------------------|
| 1943        | Grochowski Anthony        | R.L. Polk & Co Publishers |
| 1940        | Grochowski Anthony        | R.L. Polk & Co Publishers |
|             | No B 987 AFof L           | R.L. Polk & Co Publishers |
|             | International Brotherhood | R.L. Polk & Co Publishers |
|             | Electrical Workers Local  | R.L. Polk & Co Publishers |

### 1429 SHERIDAN

| <u>Year</u> | <u>Uses</u>                | <u>Source</u>             |
|-------------|----------------------------|---------------------------|
| 1943        | Sahlin Color & Chemical Co | R.L. Polk & Co Publishers |

### 1440 SHERIDAN

| <u>Year</u> | <u>Uses</u>             | <u>Source</u>                |
|-------------|-------------------------|------------------------------|
| 2004        | DEJESUS Christine       | Verizon Communications       |
|             | ZOLINAS David           | Verizon Communications       |
| 1990        | Evans M L               | New Jersey Bell Telephone Co |
| 1984        | Haywood P               | New Jersey Bell Telephone Co |
|             | Hunnicuttt Donna        | New Jersey Bell Telephone Co |
|             | Henderson Frank         | New Jersey Bell Telephone Co |
| 1970        | BEACON PLACE APARTMENTS | New Jersey Bell Telephone Co |

### SHERIDAN AVE

#### 1440 SHERIDAN AVE

| <u>Year</u> | <u>Uses</u>                  | <u>Source</u>                |
|-------------|------------------------------|------------------------------|
| 1970        | Ferrara L general contractor | New Jersey Bell Telephone Co |

### SHERIDAN ST

#### 1417 SHERIDAN ST

| <u>Year</u> | <u>Uses</u>          | <u>Source</u>             |
|-------------|----------------------|---------------------------|
| 1931        | Benwento John garage | R.L. Polk & Co Publishers |

#### 1428 SHERIDAN ST

| <u>Year</u> | <u>Uses</u>        | <u>Source</u>                |
|-------------|--------------------|------------------------------|
| 1961        | Tutelman Carl      | New Jersey Bell Telephone Co |
| 1931        | Grochowski Anthony | R.L. Polk & Co Publishers    |

#### 1440 SHERIDAN ST

| <u>Year</u> | <u>Uses</u>       | <u>Source</u>             |
|-------------|-------------------|---------------------------|
| 2013        | BEACON PLACE APTS | Cole Information Services |
| 2004        | DIAZ Waleska      | Verizon Communications    |

## FINDINGS

| <u>Year</u> | <u>Uses</u>         | <u>Source</u>                |
|-------------|---------------------|------------------------------|
| 2004        | EDDINGS Tevane      | Verizon Communications       |
|             | ESPINOZA Silvia     | Verizon Communications       |
|             | IRIZARRY Monserrate | Verizon Communications       |
|             | MASSEY Raymond J    | Verizon Communications       |
|             | MC DANIELS Vivian M | Verizon Communications       |
|             | MEDINA Diana        | Verizon Communications       |
|             | MEDINA Gloria       | Verizon Communications       |
|             | MONTEMOINO Antonio  | Verizon Communications       |
|             | MONTERO Rosa        | Verizon Communications       |
|             | ORTIZ L             | Verizon Communications       |
|             | PADILLA Martiza     | Verizon Communications       |
|             | PEREZ Yanira        | Verizon Communications       |
|             | REYES Hipolito      | Verizon Communications       |
|             | RIVERA Sonia        | Verizon Communications       |
|             | RODRIGUEZ Erica     | Verizon Communications       |
|             | ROSS Evinea         | Verizon Communications       |
|             | SNUGGS Corrine      | Verizon Communications       |
|             | VEGA Luis A         | Verizon Communications       |
|             | YAMBO Joaquin T     | Verizon Communications       |
|             | CARTAGENA Gladys    | Verizon Communications       |
|             | APONTE Marisela     | Verizon Communications       |
|             | BARR Ada H          | Verizon Communications       |
|             | BURGOS Jose         | Verizon Communications       |
|             | ANES Mailine        | Verizon Communications       |
| 1970        | Eusebio Kelly C Dr  | New Jersey Bell Telephone Co |

### 1461 SHERIDAN ST

| <u>Year</u> | <u>Uses</u>        | <u>Source</u>             |
|-------------|--------------------|---------------------------|
| 2013        | VICTORIA FARMS LLC | Cole Information Services |

### SHERIDAN WAY

#### 1440 SHERIDAN WAY

| <u>Year</u> | <u>Uses</u>        | <u>Source</u>                     |
|-------------|--------------------|-----------------------------------|
| 1980        | Cortes E           | New Jersey Bell Telephone Co      |
| 1965        | Reis Howard L Sr   | New Jersey Bell Telephone Co      |
| 1951        | Mc Allister R M MD | New Jersey Bell Telephone Company |

## FINDINGS

### STATION AVE

#### 2200 STATION AVE

| <u>Year</u> | <u>Uses</u>     | <u>Source</u>                |
|-------------|-----------------|------------------------------|
| 1984        | Edger Patrick W | New Jersey Bell Telephone Co |
| 1980        | Campbell F C    | New Jersey Bell Telephone Co |

### STATION DR

#### 2200 STATION DR

| <u>Year</u> | <u>Uses</u>               | <u>Source</u>                |
|-------------|---------------------------|------------------------------|
| 2004        | COLLINS James             | Verizon Communications       |
|             | HICKSON D                 | Verizon Communications       |
|             | JACKMON Miss              | Verizon Communications       |
|             | MARTELLI David J          | Verizon Communications       |
|             | STRONG Khalilah           | Verizon Communications       |
|             | MCNEILL Derrick           | Verizon Communications       |
| 1990        | DAmelio R                 | New Jersey Bell Telephone Co |
|             | Edwards Roger             | New Jersey Bell Telephone Co |
|             | Henlis Stuart B           | New Jersey Bell Telephone Co |
|             | Henry Griffin & Katherine | New Jersey Bell Telephone Co |
| 1984        | Aaron Jeffrey             | New Jersey Bell Telephone Co |
|             | Birchall A                | New Jersey Bell Telephone Co |
|             | DAmelio R                 | New Jersey Bell Telephone Co |
| 1980        | Berlin Kim                | New Jersey Bell Telephone Co |
|             | Campbell P F              | New Jersey Bell Telephone Co |
|             | DAmelio R                 | New Jersey Bell Telephone Co |
|             | Hilbert J                 | New Jersey Bell Telephone Co |
|             | Kephart S E               | New Jersey Bell Telephone Co |
|             | Klodowsky T               | New Jersey Bell Telephone Co |
|             | Kioenblen L               | New Jersey Bell Telephone Co |
|             | Lee HR                    | New Jersey Bell Telephone Co |
|             | Mahony F J                | New Jersey Bell Telephone Co |
|             | Baker James R             | New Jersey Bell Telephone Co |
|             | Adams Aron J              | New Jersey Bell Telephone Co |

## FINDINGS

### **STATION RD**

#### **2200 STATION RD**

| <b><u>Year</u></b> | <b><u>Uses</u></b> | <b><u>Source</u></b>         |
|--------------------|--------------------|------------------------------|
| 1980               | Laine E E          | New Jersey Bell Telephone Co |

### **VAN HOOK ST**

#### **1417 VAN HOOK ST**

| <b><u>Year</u></b> | <b><u>Uses</u></b>   | <b><u>Source</u></b>         |
|--------------------|----------------------|------------------------------|
| 1961               | Szalkowski A Miss RN | New Jersey Bell Telephone Co |

#### **1419 VAN HOOK ST**

| <b><u>Year</u></b> | <b><u>Uses</u></b> | <b><u>Source</u></b>         |
|--------------------|--------------------|------------------------------|
| 1965               | Chiodi Louis T     | New Jersey Bell Telephone Co |
| 1961               | Chiodi Louis T     | New Jersey Bell Telephone Co |

#### **1421 VAN HOOK ST**

| <b><u>Year</u></b> | <b><u>Uses</u></b> | <b><u>Source</u></b>         |
|--------------------|--------------------|------------------------------|
| 1961               | Wnorowski Matthew  | New Jersey Bell Telephone Co |

#### **1423 VAN HOOK ST**

| <b><u>Year</u></b> | <b><u>Uses</u></b> | <b><u>Source</u></b>         |
|--------------------|--------------------|------------------------------|
| 1961               | Ezzi J E           | New Jersey Bell Telephone Co |

#### **1425 VAN HOOK ST**

| <b><u>Year</u></b> | <b><u>Uses</u></b> | <b><u>Source</u></b>         |
|--------------------|--------------------|------------------------------|
| 1965               | Kurpicki A A       | New Jersey Bell Telephone Co |
|                    | Kurpicki T A       | New Jersey Bell Telephone Co |
| 1961               | Kurpicki A A       | New Jersey Bell Telephone Co |
|                    | Kurpicki T A       | New Jersey Bell Telephone Co |

#### **1427 VAN HOOK ST**

| <b><u>Year</u></b> | <b><u>Uses</u></b> | <b><u>Source</u></b>         |
|--------------------|--------------------|------------------------------|
| 1965               | Tonia Carl         | New Jersey Bell Telephone Co |

#### **1428 VAN HOOK ST**

| <b><u>Year</u></b> | <b><u>Uses</u></b> | <b><u>Source</u></b>         |
|--------------------|--------------------|------------------------------|
| 1965               | Stevens FE         | New Jersey Bell Telephone Co |
| 1961               | Stevens F E        | New Jersey Bell Telephone Co |

## FINDINGS

### W COOPER AVE

#### 111 W COOPER AVE

| <u>Year</u> | <u>Uses</u>       | <u>Source</u>                     |
|-------------|-------------------|-----------------------------------|
| 1951        | Bayard Hester E r | New Jersey Bell Telephone Company |

## FINDINGS

### TARGET PROPERTY: ADDRESS NOT IDENTIFIED IN RESEARCH SOURCE

The following Target Property addresses were researched for this report, and the addresses were not identified in the research source.

#### Address Researched

1800 Davis Street

#### Address Not Identified in Research Source

2008, 2004, 1970, 1965, 1961, 1951, 1947, 1943, 1940, 1931, 1927, 1922

### ADJOINING PROPERTY: ADDRESSES NOT IDENTIFIED IN RESEARCH SOURCE

The following Adjoining Property addresses were researched for this report, and the addresses were not identified in research source.

#### Address Researched

100 CHESTNUT AVE

100 COOPER AVE

100 EVERGREEN AVE

100 LINDEN AVE

101 CHESTNUT AVE

101 COOPER AVE

101 EVERGREEN AVE

101 LINDEN AVE

102 COOPER AVE

102 E COOPER AVE

102 ELM AVE

102 EVERGREEN AVE

102 LINDEN AVE

103 COOPER AVE

103 ELM AVE

103 EVERGREEN AVE

103 LINDEN AVE

104 ELM AVE

104 EVERGREEN AVE

#### Address Not Identified in Research Source

2013, 2008, 1990, 1951, 1947, 1943, 1940, 1931, 1927, 1922

2013, 2008, 2004, 1990, 1984, 1980, 1970, 1965, 1961, 1947, 1943, 1940, 1931, 1927, 1922

2013, 2008, 1984, 1980, 1970, 1965, 1951, 1947, 1943, 1940, 1931, 1927, 1922

2013, 2008, 2004, 1980, 1970, 1965, 1961, 1951, 1947, 1943, 1940, 1931, 1927, 1922

2013, 2008, 1990, 1984, 1980, 1970, 1951, 1947, 1943, 1940, 1931, 1927, 1922

2013, 2008, 2004, 1990, 1984, 1980, 1970, 1951, 1947, 1943, 1940, 1931, 1927, 1922

2013, 2008, 2004, 1990, 1984, 1980, 1970, 1965, 1951, 1947, 1943, 1940, 1931, 1927, 1922

2013, 2008, 2004, 1990, 1984, 1980, 1970, 1951, 1947, 1943, 1940, 1931, 1927, 1922

2013, 2008, 2004, 1990, 1970, 1947, 1943, 1940, 1931, 1927, 1922

2013, 2008, 2004, 1990, 1980, 1970, 1965, 1961, 1951, 1947, 1943, 1940, 1931, 1927, 1922

2013, 2008, 1990, 1984, 1980, 1970, 1965, 1947, 1943, 1940, 1931, 1927, 1922

2013, 2008, 2004, 1990, 1984, 1980, 1970, 1951, 1947, 1943, 1940, 1931, 1927, 1922

2013, 2008, 2004, 1947, 1943, 1940, 1931, 1927, 1922

2013, 2008, 1990, 1984, 1980, 1970, 1947, 1943, 1940, 1931, 1927, 1922

2013, 2008, 2004, 1990, 1984, 1970, 1947, 1943, 1940, 1931, 1927, 1922

2013, 2008, 1947, 1943, 1940, 1931, 1927, 1922

2013, 2008, 2004, 1990, 1984, 1980, 1970, 1965, 1961, 1947, 1943, 1940, 1931, 1927, 1922

2013, 2008, 2004, 1990, 1984, 1980, 1970, 1961, 1951, 1947, 1943, 1940, 1931, 1927, 1922

2013, 2008, 2004, 1990, 1984, 1980, 1970, 1965, 1947, 1943, 1940, 1931, 1927, 1922



## FINDINGS

### **Address Researched**

105 CHESTNUT AVE

105 COOPER AVE

105 ELM AVE

105 EVERGREEN AVE

105 LINDEN AVE

106 CHESTNUT AVE

106 COOPER AVE

106 ELM

106 ELM AVE

107 CHESTNUT AVE

107 COOPER AVE

107 ELM AVE

107 EVERGREEN AVE

107 LINDEN AVE

108 COOPER AVE

108 EVERGREEN AVE

108 LINDEN AVE

109 CHESTNUT AVE

109 COOPER AVE

109 ELM AVE

109 EVERGREEN AVE

109 LINDEN AVE

109 LINDEN WAY

110 CHESTNUT AVE

110 COOPER AVE

110 ELM AVE

110 EVERGREEN AVE

111 CHESTNUT AVE

111 ELM AVE

### **Address Not Identified in Research Source**

2013, 2008, 2004, 1990, 1984, 1980, 1965, 1951, 1947, 1943, 1940, 1931, 1927, 1922

2013, 2008, 2004, 1990, 1970, 1951, 1947, 1943, 1940, 1931, 1927, 1922

2013, 2008, 1990, 1947, 1943, 1940, 1931, 1927, 1922

2013, 2008, 1984, 1970, 1951, 1947, 1943, 1940, 1931, 1927, 1922

2013, 2008, 2004, 1984, 1980, 1970, 1947, 1943, 1940, 1931, 1927, 1922

2013, 2008, 1990, 1970, 1951, 1947, 1943, 1940, 1931, 1927, 1922

2013, 2008, 2004, 1990, 1984, 1980, 1970, 1965, 1961, 1947, 1943, 1940, 1931, 1927, 1922

2013, 2008, 2004, 1990, 1984, 1970, 1965, 1961, 1951, 1947, 1943, 1940, 1931, 1927, 1922

2013, 2008, 2004, 1990, 1984, 1970, 1947, 1943, 1940, 1931, 1927, 1922

2013, 2008, 1990, 1984, 1980, 1970, 1965, 1961, 1951, 1947, 1943, 1940, 1931, 1927, 1922

2013, 2008, 2004, 1990, 1984, 1980, 1970, 1965, 1947, 1943, 1940, 1931, 1927, 1922

2013, 2008, 1984, 1980, 1951, 1947, 1943, 1940, 1931, 1927, 1922

2013, 2008, 2004, 1980, 1970, 1951, 1947, 1943, 1940, 1931, 1927, 1922

2013, 2008, 2004, 1984, 1980, 1970, 1947, 1943, 1940, 1931, 1927, 1922

2013, 2008, 1990, 1947, 1943, 1940, 1931, 1927, 1922

2013, 2008, 2004, 1990, 1970, 1951, 1947, 1943, 1940, 1931, 1927, 1922

2013, 2008, 1984, 1970, 1951, 1947, 1943, 1940, 1931, 1927, 1922

2013, 2008, 1990, 1984, 1947, 1943, 1940, 1931, 1927, 1922

2013, 2008, 2004, 1990, 1984, 1980, 1970, 1965, 1961, 1947, 1943, 1940, 1931, 1927, 1922

2013, 2008, 1990, 1984, 1970, 1951, 1947, 1943, 1940, 1931, 1927, 1922

2013, 2008, 2004, 1990, 1984, 1980, 1970, 1951, 1947, 1943, 1940, 1931, 1927, 1922

2013, 2008, 2004, 1990, 1984, 1980, 1970, 1947, 1943, 1940, 1931, 1927, 1922

2013, 2008, 1990, 1984, 1980, 1970, 1965, 1961, 1951, 1947, 1943, 1940, 1931, 1927, 1922

2013, 2008, 1990, 1980, 1970, 1947, 1943, 1940, 1931, 1927, 1922

2013, 2008, 1990, 1984, 1980, 1970, 1947, 1943, 1940, 1931, 1927, 1922

2013, 2008, 2004, 1984, 1980, 1970, 1965, 1961, 1947, 1943, 1940, 1931, 1927, 1922

2013, 2008, 1990, 1984, 1970, 1965, 1947, 1943, 1940, 1931, 1927, 1922

2013, 2008, 2004, 1990, 1970, 1965, 1951, 1947, 1943, 1940, 1931, 1927, 1922

2013, 2008, 2004, 1984, 1980, 1970, 1947, 1943, 1940, 1931, 1927, 1922

## FINDINGS

### **Address Researched**

### **Address Not Identified in Research Source**

|                   |  |
|-------------------|--|
| 111 LINDEN AVE    | 2013, 2008, 2004, 1990, 1984, 1980, 1970, 1965, 1947, 1943, 1940, 1931, 1927, 1922       |
| 111 W COOPER AVE  | 2013, 2008, 2004, 1990, 1984, 1980, 1970, 1965, 1961, 1947, 1943, 1940, 1931, 1927, 1922 |
| 112 COOPER AVE    | 2013, 2008, 2004, 1990, 1984, 1980, 1970, 1965, 1961, 1947, 1943, 1940, 1931, 1927, 1922 |
| 113 COOPER AVE    | 2013, 2008, 2004, 1990, 1984, 1980, 1970, 1947, 1943, 1940, 1931, 1927, 1922             |
| 113 ELM AVE       | 2013, 2008, 2004, 1990, 1970, 1965, 1961, 1947, 1943, 1940, 1931, 1927, 1922             |
| 114 ELM AVE       | 2013, 2008, 2004, 1990, 1984, 1980, 1970, 1947, 1943, 1940, 1931, 1927, 1922             |
| 114 EVERGREEN AVE | 2013, 2008, 1990, 1980, 1970, 1965, 1961, 1951, 1947, 1943, 1940, 1931, 1927, 1922       |
| 114 LINDEN AVE    | 2013, 2008, 1984, 1980, 1970, 1947, 1943, 1940, 1931, 1927, 1922                         |
| 115 COOPER AVE    | 2013, 2008, 2004, 1990, 1984, 1980, 1970, 1965, 1961, 1947, 1943, 1940, 1931, 1927, 1922 |
| 115 ELM AVE       | 2013, 2008, 1990, 1970, 1947, 1943, 1940, 1931, 1927, 1922                               |
| 115 EVERGREEN AVE | 2013, 2008, 1990, 1961, 1947, 1943, 1940, 1931, 1927, 1922                               |
| 115 LINDEN AVE    | 2013, 2008, 2004, 1990, 1984, 1980, 1970, 1951, 1947, 1943, 1940, 1931, 1927, 1922       |
| 115 S LINDEN AVE  | 2013, 2008, 2004, 1990, 1984, 1980, 1970, 1965, 1961, 1947, 1943, 1940, 1931, 1927, 1922 |
| 116 EVERGREEN AVE | 2013, 2008, 1990, 1984, 1980, 1970, 1965, 1961, 1947, 1943, 1940, 1931, 1927, 1922       |
| 117 COOPER AVE    | 2013, 2008, 2004, 1990, 1984, 1970, 1965, 1961, 1951, 1947, 1943, 1940, 1931, 1927, 1922 |
| 117 LINDEN AVE    | 2013, 2008, 1990, 1984, 1980, 1947, 1943, 1940, 1931, 1927, 1922                         |
| 118 ELM AVE       | 2013, 2008, 2004, 1984, 1947, 1943, 1940, 1931, 1927, 1922                               |
| 118 EVERGREEN AVE | 2013, 2008, 1990, 1984, 1970, 1947, 1943, 1940, 1931, 1927, 1922                         |
| 119 ELM           | 2013, 2008, 2004, 1990, 1984, 1980, 1970, 1961, 1947, 1943, 1940, 1931, 1927, 1922       |
| 119 ELM AVE       | 2013, 2008, 2004, 1970, 1951, 1947, 1943, 1940, 1931, 1927, 1922                         |
| 119 ELM ST        | 2013, 2008, 2004, 1990, 1984, 1980, 1970, 1965, 1951, 1947, 1943, 1940, 1931, 1927, 1922 |
| 119 EVERGREEN AVE | 2013, 2008, 1970, 1951, 1947, 1943, 1940, 1931, 1927, 1922                               |
| 119 EVERGREEN TRL | 2013, 2008, 2004, 1990, 1984, 1980, 1965, 1961, 1951, 1947, 1943, 1940, 1931, 1927, 1922 |
| 119 LINDEN AVE    | 2013, 2008, 1990, 1970, 1947, 1943, 1940, 1931, 1927, 1922                               |
| 120 EVERGREEN AVE | 2013, 2008, 1990, 1984, 1980, 1970, 1947, 1943, 1940, 1931, 1927, 1922                   |
| 120 FERRY AVE     | 2004, 1990, 1984, 1980, 1970, 1965, 1961, 1951, 1947, 1943, 1940, 1931, 1927, 1922       |
| 120 LINDEN AVE    | 2013, 2008, 2004, 1990, 1984, 1980, 1970, 1947, 1943, 1940, 1931, 1927, 1922             |
| 121 COOPER AVE    | 2013, 2008, 2004, 1990, 1980, 1947, 1943, 1940, 1931, 1927, 1922                         |

## FINDINGS

### **Address Researched**

### **Address Not Identified in Research Source**

|                   |  |
|-------------------|--|
| 121 ELM AVE       | 2013, 2008, 2004, 1984, 1947, 1943, 1940, 1931, 1927, 1922                               |
| 122 ELM AVE       | 2013, 2008, 2004, 1990, 1984, 1980, 1970, 1947, 1943, 1940, 1931, 1927, 1922             |
| 122 LINDEN AVE    | 2013, 2008, 2004, 1990, 1984, 1980, 1970, 1965, 1947, 1943, 1940, 1931, 1927, 1922       |
| 123 ELM AVE       | 2013, 2008, 2004, 1990, 1984, 1980, 1970, 1951, 1947, 1943, 1940, 1931, 1927, 1922       |
| 123 EVERGREEN AVE | 2013, 2008, 1990, 1984, 1947, 1943, 1940, 1931, 1927, 1922                               |
| 124 ELM AVE       | 2013, 2008, 1990, 1984, 1980, 1970, 1951, 1947, 1943, 1940, 1931, 1927, 1922             |
| 124 EVERGREEN AVE | 2013, 2008, 1990, 1984, 1980, 1947, 1943, 1940, 1931, 1927, 1922                         |
| 125 COOPER AVE    | 2013, 2008, 1990, 1984, 1980, 1970, 1965, 1947, 1943, 1940, 1931, 1927, 1922             |
| 125 ELM AVE       | 2013, 2008, 2004, 1990, 1984, 1980, 1970, 1965, 1961, 1947, 1943, 1940, 1931, 1927, 1922 |
| 125 EVERGREEN AVE | 2013, 2008, 2004, 1990, 1984, 1970, 1965, 1961, 1951, 1947, 1943, 1940, 1931, 1927, 1922 |
| 126 ELM AVE       | 2013, 2008, 2004, 1990, 1984, 1970, 1947, 1943, 1940, 1931, 1927, 1922                   |
| 126 EVERGREEN AVE | 2013, 2008, 1990, 1984, 1980, 1970, 1965, 1947, 1943, 1940, 1931, 1927, 1922             |
| 127 EVERGREEN AVE | 2013, 2008, 2004, 1990, 1984, 1980, 1970, 1947, 1943, 1940, 1931, 1927, 1922             |
| 128 EVERGREEN AVE | 2013, 2008, 2004, 1990, 1970, 1951, 1947, 1943, 1940, 1931, 1927, 1922                   |
| 128 LINDEN AVE    | 2013, 2008, 2004, 1990, 1984, 1980, 1970, 1965, 1961, 1947, 1943, 1940, 1931, 1927, 1922 |
| 129 EVERGREEN AVE | 2013, 2008, 1990, 1970, 1947, 1943, 1940, 1931, 1927, 1922                               |
| 129 EVERGREEN TRL | 2013, 2008, 2004, 1990, 1984, 1980, 1965, 1961, 1951, 1947, 1943, 1940, 1931, 1927, 1922 |
| 130 ELM AVE       | 2013, 2008, 2004, 1990, 1970, 1947, 1943, 1940, 1931, 1927, 1922                         |
| 130 EVERGREEN AVE | 2013, 2008, 2004, 1990, 1984, 1980, 1970, 1947, 1943, 1940, 1931, 1927, 1922             |
| 130 FERRY AVE     | 2004, 1990, 1984, 1980, 1970, 1965, 1961, 1951, 1947, 1943, 1940, 1931, 1927, 1922       |
| 130 LINDEN AVE    | 2013, 2008, 2004, 1990, 1984, 1980, 1970, 1965, 1961, 1947, 1943, 1940, 1931, 1927, 1922 |
| 131 ELM AVE       | 2004, 1990, 1984, 1980, 1970, 1965, 1961, 1951, 1947, 1943, 1940, 1931, 1927, 1922       |
| 131 EVERGREEN AVE | 2013, 2008, 2004, 1990, 1984, 1980, 1970, 1965, 1951, 1947, 1943, 1940, 1931, 1927, 1922 |
| 132 EVERGREEN AVE | 2013, 2008, 2004, 1990, 1984, 1980, 1970, 1965, 1951, 1947, 1943, 1940, 1931, 1927, 1922 |
| 133 EVERGREEN AVE | 2013, 2008, 1990, 1984, 1970, 1947, 1943, 1940, 1931, 1927, 1922                         |
| 133 EVERGREEN TRL | 2013, 2008, 2004, 1990, 1984, 1980, 1965, 1961, 1951, 1947, 1943, 1940, 1931, 1927, 1922 |
| 134 ELM AVE       | 2013, 2008, 1990, 1984, 1980, 1951, 1947, 1943, 1940, 1931, 1927, 1922                   |
| 134 EVERGREEN AVE | 2013, 2008, 1984, 1947, 1943, 1940, 1931, 1927, 1922                                     |

## FINDINGS

### **Address Researched**

136 EVERGREEN AVE

1368 SAYRES AVE

137 EVERGREEN AVE

1370 SAYRES AVE

1372 SAYRES AVE

1374 SAYRES AVE

1376 SAYRES AVE

138 EVERGREEN AVE

1404 BROWNING AVE

1406 SAYRES AVE

1408 SAYRES AVE

1414 DAYTON

1414 DAYTON ST

1416 DECATUR ST

1417 DAYTON ST

1417 SHERIDAN

1417 SHERIDAN ST

1417 VAN HOOK ST

1418 DECATUR ST

1418 SHERIDAN

1419 DAYTON ST

1419 SHERIDAN

1419 VAN HOOK ST

1420 DECATUR ST

1420 SHERIDAN

1421 SHERIDAN

### **Address Not Identified in Research Source**

2013, 2008, 2004, 1990, 1984, 1980, 1970, 1951, 1947, 1943, 1940, 1931, 1927, 1922

2013, 2008, 2004, 1990, 1984, 1980, 1970, 1951, 1947, 1943, 1940, 1931, 1927, 1922

2013, 2008, 1984, 1970, 1947, 1943, 1940, 1931, 1927, 1922

2013, 2008, 1984, 1970, 1965, 1947, 1943, 1940, 1931, 1927, 1922

2013, 2008, 2004, 1990, 1984, 1980, 1970, 1965, 1947, 1943, 1940, 1931, 1927, 1922

2013, 2008, 2004, 1990, 1984, 1980, 1970, 1965, 1947, 1943, 1940, 1931, 1927, 1922

2013, 2008, 2004, 1990, 1984, 1980, 1947, 1943, 1940, 1931, 1927, 1922

2013, 2008, 1984, 1980, 1970, 1947, 1943, 1940, 1931, 1927, 1922

2013, 2008, 1990, 1984, 1980, 1970, 1965, 1961, 1951, 1947, 1943, 1940, 1931, 1927, 1922

2013, 2008, 2004, 1990, 1984, 1980, 1965, 1947, 1943, 1940, 1931, 1927, 1922

2013, 2008, 2004, 1984, 1970, 1965, 1961, 1951, 1947, 1943, 1940, 1931, 1927, 1922

2013, 2008, 1990, 1984, 1980, 1970, 1965, 1961, 1951, 1947, 1943, 1940, 1931, 1927, 1922

2013, 2008, 2004, 1990, 1984, 1980, 1970, 1965, 1951, 1947, 1943, 1940, 1931, 1927, 1922

2013, 2008, 2004, 1990, 1984, 1970, 1947, 1943, 1940, 1931, 1927, 1922

2013, 2008, 2004, 1990, 1984, 1980, 1970, 1965, 1951, 1947, 1943, 1940, 1931, 1927, 1922

2013, 2008, 2004, 1990, 1984, 1980, 1970, 1965, 1961, 1951, 1931, 1927, 1922

2013, 2008, 2004, 1990, 1984, 1980, 1970, 1965, 1961, 1951, 1947, 1943, 1940, 1927, 1922

2013, 2008, 2004, 1990, 1984, 1980, 1970, 1965, 1951, 1947, 1943, 1940, 1931, 1927, 1922

2013, 2008, 2004, 1990, 1984, 1980, 1970, 1965, 1947, 1943, 1940, 1931, 1927, 1922

2013, 2008, 2004, 1990, 1984, 1980, 1970, 1965, 1961, 1951, 1947, 1940, 1931, 1927, 1922

2013, 2008, 1990, 1984, 1980, 1970, 1965, 1951, 1947, 1943, 1940, 1931, 1927, 1922

2013, 2008, 2004, 1990, 1984, 1980, 1970, 1965, 1961, 1951, 1947, 1940, 1931, 1927, 1922

2013, 2008, 2004, 1990, 1984, 1980, 1970, 1951, 1947, 1943, 1940, 1931, 1927, 1922

2013, 2008, 2004, 1990, 1980, 1970, 1951, 1947, 1943, 1940, 1931, 1927, 1922

2013, 2008, 2004, 1990, 1984, 1980, 1970, 1965, 1961, 1951, 1947, 1940, 1931, 1927, 1922

2013, 2008, 2004, 1990, 1984, 1980, 1970, 1965, 1961, 1951, 1947, 1940, 1931, 1927, 1922

## FINDINGS

### **Address Researched**

### **Address Not Identified in Research Source**

|                  |  |
|------------------|--|
| 1421 VAN HOOK ST | 2013, 2008, 2004, 1990, 1984, 1980, 1970, 1965, 1951, 1947, 1943, 1940, 1931, 1927, 1922 |
| 1422 SHERIDAN    | 2013, 2008, 2004, 1990, 1984, 1980, 1970, 1965, 1961, 1951, 1947, 1940, 1931, 1927, 1922 |
| 1423 DAYTON ST   | 2013, 2008, 1990, 1984, 1980, 1970, 1965, 1961, 1951, 1947, 1943, 1940, 1931, 1927, 1922 |
| 1423 DECATUR ST  | 2013, 2008, 1990, 1984, 1980, 1961, 1951, 1947, 1943, 1940, 1931, 1927, 1922             |
| 1423 SHERIDAN    | 2013, 2008, 2004, 1990, 1984, 1980, 1970, 1965, 1961, 1951, 1947, 1940, 1931, 1927, 1922 |
| 1423 VAN HOOK ST | 2013, 2008, 2004, 1990, 1984, 1980, 1970, 1965, 1951, 1947, 1943, 1940, 1931, 1927, 1922 |
| 1424 DECATUR ST  | 2013, 2008, 2004, 1990, 1984, 1980, 1970, 1965, 1947, 1943, 1940, 1931, 1927, 1922       |
| 1424 SHERIDAN    | 2013, 2008, 2004, 1990, 1984, 1980, 1970, 1965, 1961, 1951, 1947, 1940, 1931, 1927, 1922 |
| 1425 DAYTON      | 2013, 2008, 2004, 1990, 1984, 1980, 1970, 1965, 1951, 1947, 1943, 1940, 1931, 1927, 1922 |
| 1425 DAYTON ST   | 2013, 2008, 1990, 1984, 1980, 1970, 1965, 1961, 1951, 1947, 1943, 1940, 1931, 1927, 1922 |
| 1425 DECATUR ST  | 2013, 2008, 1990, 1984, 1980, 1970, 1965, 1961, 1951, 1947, 1943, 1940, 1931, 1927, 1922 |
| 1425 SHERIDAN    | 2013, 2008, 2004, 1990, 1984, 1980, 1970, 1965, 1961, 1951, 1947, 1940, 1931, 1927, 1922 |
| 1425 VAN HOOK ST | 2013, 2008, 2004, 1990, 1984, 1980, 1970, 1951, 1947, 1943, 1940, 1931, 1927, 1922       |
| 1426 DECATUR ST  | 2013, 2008, 2004, 1990, 1984, 1980, 1970, 1965, 1961, 1947, 1943, 1940, 1931, 1927, 1922 |
| 1426 SHERIDAN    | 2013, 2008, 2004, 1990, 1984, 1980, 1970, 1965, 1961, 1951, 1947, 1940, 1931, 1927, 1922 |
| 1427 DAYTON      | 2013, 2008, 2004, 1990, 1984, 1980, 1970, 1965, 1951, 1947, 1943, 1940, 1931, 1927, 1922 |
| 1427 DAYTON ST   | 2013, 2008, 1990, 1984, 1980, 1970, 1965, 1961, 1951, 1947, 1943, 1940, 1931, 1927, 1922 |
| 1427 SHERIDAN    | 2013, 2008, 2004, 1990, 1984, 1980, 1970, 1965, 1961, 1951, 1947, 1940, 1931, 1927, 1922 |
| 1427 VAN HOOK ST | 2013, 2008, 2004, 1990, 1984, 1980, 1970, 1961, 1951, 1947, 1943, 1940, 1931, 1927, 1922 |
| 1428 SHERIDAN    | 2013, 2008, 2004, 1990, 1984, 1980, 1970, 1961, 1951, 1931, 1927, 1922                   |
| 1428 SHERIDAN ST | 2013, 2008, 2004, 1990, 1984, 1980, 1970, 1965, 1951, 1947, 1943, 1940, 1927, 1922       |
| 1428 VAN HOOK ST | 2013, 2008, 2004, 1990, 1984, 1980, 1970, 1951, 1947, 1943, 1940, 1931, 1927, 1922       |
| 1429 SHERIDAN    | 2013, 2008, 2004, 1990, 1984, 1980, 1970, 1965, 1961, 1951, 1947, 1940, 1931, 1927, 1922 |
| 1430 DAYTON      | 2013, 2008, 2004, 1990, 1984, 1980, 1970, 1965, 1951, 1947, 1943, 1940, 1931, 1927, 1922 |
| 1440 SHERIDAN    | 2013, 2008, 1980, 1965, 1961, 1951, 1947, 1943, 1940, 1931, 1927, 1922                   |

## FINDINGS

### **Address Researched**

1440 SHERIDAN AVE

1440 SHERIDAN ST

1440 SHERIDAN ST

1440 SHERIDAN WAY

1461 SHERIDAN ST

1500 DAVIS ST

1620 HADDON HTS

1626 COPEWOOD ST

1626 COPEWOOD ST

1635 HADDON AVE

1639 HADDON AVE

1639 HADEN AVE

1640 HADDON AVE

1640 HADDON AVE

1641 HADDON AVE

1643 HADDON AVE

1643 HADDON AVE

1643 HADEN AVE

1644 HADDON AVE

1645 HADDON AVE

1646 HADDON AVE

1647 HADDON AVE

1649 HADDON AVE

1651 HADDON AVE

1651 HADEN AVE

### **Address Not Identified in Research Source**

2013, 2008, 2004, 1990, 1984, 1980, 1965, 1961, 1951, 1947, 1943, 1940, 1931, 1927, 1922

2013, 2008, 1990, 1984, 1980, 1965, 1961, 1951, 1947, 1943, 1940, 1931, 1927, 1922

2008, 2004, 1990, 1984, 1980, 1970, 1965, 1961, 1951, 1947, 1943, 1940, 1931, 1927, 1922

2013, 2008, 2004, 1990, 1984, 1970, 1961, 1947, 1943, 1940, 1931, 1927, 1922

2008, 2004, 1990, 1984, 1980, 1970, 1965, 1961, 1951, 1947, 1943, 1940, 1931, 1927, 1922

2008, 2004, 1990, 1984, 1980, 1970, 1965, 1961, 1951, 1947, 1943, 1940, 1931, 1927, 1922

2013, 2008, 2004, 1990, 1984, 1980, 1970, 1965, 1961, 1951, 1947, 1943, 1940, 1931, 1927

2013, 2008, 2004, 1990, 1984, 1970, 1965, 1951, 1947, 1943, 1940, 1931, 1927, 1922

2004, 1990, 1984, 1980, 1970, 1965, 1961, 1951, 1947, 1943, 1940, 1931, 1927, 1922

2013, 2008, 2004, 1990, 1984, 1980, 1970, 1965, 1961, 1951, 1947, 1943, 1927, 1922

2013, 2008, 2004, 1990, 1951, 1927, 1922

2013, 2008, 2004, 1990, 1984, 1980, 1970, 1965, 1961, 1947, 1943, 1940, 1931, 1927, 1922

2013, 2008, 1965, 1951, 1927, 1922

2004, 1990, 1984, 1980, 1970, 1965, 1961, 1951, 1947, 1943, 1940, 1931, 1927, 1922

2013, 2008, 2004, 1990, 1984, 1980, 1970, 1965, 1961, 1951, 1947, 1943, 1940, 1927, 1922

2013, 2008, 1990, 1984, 1980, 1970, 1951

2008, 2004, 1990, 1984, 1980, 1970, 1965, 1961, 1951, 1947, 1943, 1940, 1931, 1927, 1922

2013, 2008, 2004, 1990, 1984, 1980, 1970, 1965, 1961, 1947, 1943, 1940, 1931, 1927, 1922

2013, 2008, 2004, 1990, 1984, 1980, 1970, 1965, 1961, 1951, 1947, 1940, 1931, 1927, 1922

2013, 2008, 2004, 1990, 1984, 1980, 1970, 1965, 1961, 1951, 1947, 1940, 1931, 1927, 1922

2013, 2008, 2004, 1990, 1984, 1980, 1970, 1965, 1961, 1951, 1947, 1940, 1931, 1927, 1922

2013, 2008, 2004, 1990, 1984, 1980, 1970, 1965, 1961, 1951, 1947, 1940, 1931, 1927, 1922

2013, 2008, 2004, 1980, 1970, 1965, 1961, 1951, 1947, 1943, 1940, 1931, 1927, 1922

2013, 2008, 1990, 1984, 1980, 1970, 1965, 1951, 1927, 1922

2013, 2008, 2004, 1990, 1984, 1980, 1970, 1965, 1961, 1947, 1943, 1940, 1931, 1927, 1922

## FINDINGS

### Address Researched

### Address Not Identified in Research Source

|                  |  |
|------------------|--|
| 1653 HADDON AVE  | 2013, 2008, 2004, 1990, 1984, 1980, 1970, 1965, 1961, 1951, 1947, 1931, 1927, 1922       |
| 1653 HADDON AVE  | 2004, 1990, 1984, 1980, 1970, 1965, 1961, 1951, 1947, 1943, 1940, 1931, 1927, 1922       |
| 1656 HADDON AVE  | 2013, 2008, 2004, 1990, 1984, 1980, 1970, 1965, 1951, 1943, 1940, 1931, 1927, 1922       |
| 1656 HADEN AVE   | 2013, 2008, 2004, 1990, 1984, 1980, 1970, 1965, 1961, 1947, 1943, 1940, 1931, 1927, 1922 |
| 1659 HADDON AVE  | 2013, 2008, 2004, 1990, 1984, 1980, 1961, 1951, 1947, 1943, 1940, 1931, 1927, 1922       |
| 1661 DAVIS ST    | 2013, 2008, 1990, 1984, 1980, 1970, 1965, 1961, 1951, 1947, 1943, 1940, 1931, 1927, 1922 |
| 1661 DAVIS ST    | 2004, 1990, 1984, 1980, 1970, 1965, 1961, 1951, 1947, 1943, 1940, 1931, 1927, 1922       |
| 1667 DAVIS ST    | 2013, 2004, 1990, 1984, 1980, 1970, 1965, 1961, 1951, 1947, 1943, 1940, 1931, 1927, 1922 |
| 1667 DAVIS ST    | 2013, 2008, 1990, 1984, 1980, 1970, 1965, 1961, 1951, 1947, 1943, 1940, 1931, 1927, 1922 |
| 1671 HADDON AVE  | 2013, 2008, 2004, 1990, 1984, 1980, 1970, 1965, 1961, 1951, 1940, 1931, 1927, 1922       |
| 1675 HADDON AVE  | 2013, 2008, 2004, 1990, 1984, 1980, 1951, 1947, 1943, 1940, 1931, 1927, 1922             |
| 1676 COPEWOOD ST | 2013, 2008, 2004, 1990, 1984, 1980, 1970, 1965, 1961, 1951, 1947, 1943, 1940, 1931, 1927 |
| 1678 COPEWOOD ST | 2013, 2008, 2004, 1990, 1984, 1980, 1970, 1965, 1961, 1951, 1947, 1943, 1940, 1931, 1927 |
| 1687 HADDON AVE  | 2013, 2008, 2004, 1965, 1951, 1922   |
| 1687 HADDON AVE  | 2004, 1990, 1984, 1980, 1970, 1965, 1961, 1951, 1947, 1943, 1940, 1931, 1927, 1922       |
| 1687 HADEN AVE   | 2013, 2008, 2004, 1990, 1984, 1980, 1970, 1965, 1961, 1947, 1943, 1940, 1931, 1927, 1922 |
| 1703 HADDON AVE  | 2013, 2008, 2004, 1990, 1984, 1980, 1970, 1965, 1961, 1951                               |
| 1721 HADDON AVE  | 2013, 2008, 2004, 1990, 1980, 1970, 1961, 1951   |
| 1721 HADDON AVE  | 2008, 2004, 1990, 1984, 1980, 1970, 1965, 1961, 1951, 1947, 1943, 1940, 1931, 1927, 1922 |
| 1757 HADDON AVE  | 2013, 2008, 2004, 1990, 1984, 1980, 1970, 1965, 1961, 1951, 1931, 1927, 1922             |
| 1759 HADDON AVE  | 2013, 2008, 2004, 1990, 1984, 1965, 1951, 1931, 1927, 1922                               |
| 1759 HADEN AVE   | 2013, 2008, 2004, 1990, 1984, 1980, 1970, 1965, 1961, 1947, 1943, 1940, 1931, 1927, 1922 |
| 1760 HADDON AVE  | 2013, 2008, 2004, 1990, 1984, 1980, 1970, 1965, 1961, 1951, 1947, 1940, 1931, 1927, 1922 |
| 1761 HADDON AVE  | 2013, 2008, 2004, 1990, 1984, 1980, 1970, 1965, 1961, 1951, 1947, 1940, 1931, 1927, 1922 |
| 1762 HADDON AVE  | 2013, 2008, 2004, 1990, 1984, 1980, 1970, 1965, 1961, 1951, 1947, 1940, 1931, 1927, 1922 |
| 1763 HADDON AVE  | 2013, 2008, 2004, 1990, 1984, 1980, 1970, 1965, 1961, 1951, 1947, 1940, 1931, 1927, 1922 |

## FINDINGS

### Address Researched

### Address Not Identified in Research Source

|                   |  |
|-------------------|--|
| 1764 HADDON AVE   | 2013, 2008, 2004, 1990, 1984, 1980, 1970, 1965, 1961, 1951, 1947, 1940, 1931, 1927, 1922 |
| 1765 HADDON AVE   | 2013, 2008, 2004, 1990, 1984, 1980, 1970, 1965, 1961, 1951, 1947, 1940, 1931, 1927, 1922 |
| 1766 HADDON AVE   | 2013, 2008, 2004, 1990, 1984, 1980, 1970, 1965, 1961, 1951, 1947, 1940, 1931, 1927, 1922 |
| 1767 HADDON AVE   | 2013, 2008, 2004, 1990, 1984, 1980, 1970, 1965, 1961, 1951, 1947, 1940, 1931, 1927, 1922 |
| 1768 HADDON AVE   | 2013, 2008, 2004, 1990, 1984, 1980, 1970, 1965, 1961, 1951, 1947, 1940, 1931, 1927, 1922 |
| 1769 HADDON AVE   | 2013, 2008, 2004, 1990, 1984, 1980, 1970, 1965, 1961, 1951, 1947, 1940, 1922             |
| 1771 HADDON AVE   | 2013, 2008, 2004, 1990, 1984, 1980, 1970, 1965, 1961, 1951, 1947, 1943, 1940             |
| 1773 HADDON AVE   | 2013, 2008, 2004, 1990, 1984, 1980, 1965, 1951   |
| 1773 HADEN AVE    | 2013, 2008, 2004, 1990, 1984, 1980, 1970, 1965, 1961, 1947, 1943, 1940, 1931, 1927, 1922 |
| 1775 HADDON AVE   | 2013, 2008, 1990, 1984, 1980, 1970, 1965, 1961, 1951                                     |
| 1777 HADDON AVE   | 2013, 2008, 2004, 1984, 1980, 1951, 1922   |
| 1778 PERSHING ST  | 2013, 2008, 2004, 1990, 1984, 1980, 1970, 1947, 1943, 1940, 1931, 1927, 1922             |
| 1779 HADDON AVE   | 2013, 2008, 2004, 1990, 1984, 1980, 1970, 1965, 1961, 1951, 1947, 1943, 1940, 1927, 1922 |
| 1780 PERSHING ST  | 2013, 2008, 2004, 1990, 1984, 1980, 1965, 1951, 1947, 1943, 1940, 1931, 1927, 1922       |
| 1785 HADDON AVE   | 2013, 2008, 1990, 1984, 1970, 1965, 1951, 1943, 1940, 1931, 1927, 1922                   |
| 1785 HADDON AVE   | 2004, 1990, 1984, 1980, 1970, 1965, 1961, 1951, 1947, 1943, 1940, 1931, 1927, 1922       |
| 1785 HADEN AVE    | 2013, 2008, 2004, 1990, 1984, 1980, 1970, 1965, 1961, 1947, 1943, 1940, 1931, 1927, 1922 |
| 1789 HADDON AVE   | 2013, 2008, 2004, 1990, 1984, 1980, 1951, 1947, 1943, 1940, 1931, 1927, 1922             |
| 1789 HADEN AVE    | 2013, 2008, 2004, 1990, 1984, 1980, 1970, 1965, 1961, 1947, 1943, 1940, 1931, 1927, 1922 |
| 1791 HADDON AVE   | 2013, 2008, 2004, 1990, 1984, 1980, 1965, 1961, 1951, 1947, 1943, 1940, 1931, 1927, 1922 |
| 1801 DAVIS ST     | 2013, 2008, 1990, 1980, 1970, 1965, 1961, 1951, 1947, 1943, 1940, 1931, 1927, 1922       |
| 1801 E DAVIS ST   | 2004, 1990, 1984, 1980, 1970, 1965, 1961, 1951, 1947, 1943, 1940, 1931, 1927, 1922       |
| 1801 HADDON AVE   | 2004, 1990, 1984, 1980, 1970, 1965, 1961, 1951, 1947, 1943, 1940, 1931, 1927, 1922       |
| 1801 HADDON AVE   | 2013, 2008, 1965, 1961, 1951, 1947, 1943, 1940, 1931, 1927, 1922                         |
| 1804 HADDON AVE   | 2013, 2008, 1990, 1984, 1980, 1970, 1965, 1961, 1951, 1947, 1943, 1940, 1931, 1927, 1922 |
| 1806 PERSHING ST  | 2013, 2008, 2004, 1990, 1984, 1980, 1970, 1943, 1940, 1931, 1927, 1922                   |
| 1812 PERSHING CIR | 2013, 2008, 2004, 1990, 1984, 1980, 1970, 1965, 1961, 1947, 1943, 1940, 1931, 1927, 1922 |



## FINDINGS

### **Address Researched**

1812 PERSHING ST

1826 PERSHING ST

1832 PERSHING ST

1834 HADDON AVE

1835 COLT

1835 COLT AVE

1835 COLT ST

1851 DAVIS ST

2011 FERRY AVE

2011 FERRY AVE

2011 FERRY ST

2015 FERRY AVE

2101 FERRY AVE

2101 FERRY AVE

2200 STATION AVE

2200 STATION DR

2200 STATION RD

### **Address Not Identified in Research Source**

2013, 2008, 1980, 1970, 1965, 1961, 1951, 1947, 1943, 1940, 1931, 1927, 1922

2013, 2008, 2004, 1990, 1984, 1980, 1970, 1947, 1943, 1940, 1931, 1927, 1922

2013, 2008, 1990, 1984, 1961, 1947, 1943, 1940, 1931, 1927, 1922

2013, 2008, 1990, 1984, 1980, 1970, 1965, 1961, 1951, 1947, 1943, 1940, 1931, 1927, 1922

2013, 2008, 2004, 1984, 1980, 1970, 1965, 1961, 1951, 1947, 1943, 1940, 1931, 1927, 1922

2013, 2008, 1990, 1984, 1980, 1970, 1965, 1961, 1951, 1947, 1943, 1940, 1931, 1927, 1922

2004, 1990, 1984, 1980, 1970, 1965, 1961, 1951, 1947, 1943, 1940, 1931, 1927, 1922

2013, 2008, 1990, 1980, 1970, 1965, 1961, 1951, 1947, 1943, 1940, 1931, 1927, 1922

2013, 2008, 1965, 1961, 1951, 1947, 1943, 1940, 1931, 1927, 1922

2004, 1990, 1984, 1980, 1970, 1965, 1961, 1951, 1947, 1943, 1940, 1931, 1927, 1922

2013, 2008, 1990, 1980, 1970, 1965, 1961, 1951, 1947, 1943, 1940, 1931, 1927, 1922

2008, 2004, 1990, 1984, 1980, 1970, 1965, 1961, 1951, 1947, 1943, 1940, 1931, 1927, 1922

2008, 2004, 1990, 1984, 1980, 1970, 1965, 1961, 1951, 1947, 1943, 1940, 1931, 1927, 1922

2013, 2008, 1970, 1965, 1961, 1951, 1947, 1943, 1940, 1931, 1927, 1922

2013, 2008, 2004, 1990, 1970, 1965, 1961, 1951, 1947, 1943, 1940, 1931, 1927, 1922

2013, 2008, 1970, 1965, 1961, 1951, 1947, 1943, 1940, 1931, 1927, 1922

2013, 2008, 2004, 1990, 1984, 1970, 1965, 1961, 1951, 1947, 1943, 1940, 1931, 1927, 1922



T&M Job No. CMRA00010 AUGUST 2016  
1800 DAVIS STREET PHASE I

## **APPENDIX 4 – REGULATORY RECORDS DOCUMENTATION**

OPRA/File Review Documentation



**CITY OF CAMDEN**  
**OPEN PUBLIC RECORDS ACT REQUEST FORM**  
 520 Market Street, Rm. 105, Camden, NJ 08101  
 (856) 757-7223 & Fax (856) 757-7220  
 City Custodian: Municipal Clerk's Office  
 OPRREQUEST@CI.CAMDEN.NJ.US



**Important Notice**

The last page of this form contains important information related to your rights concerning government records. Please read it carefully.

**Requestor Information – Please Print**

First Name Marissa MI M Last Name Dreher  
 E-mail Address mdreher@tandmassociates.com  
 Mailing Address 40 Monmouth Park Hwy, Suite 2  
 City West Long Branch State NJ Zip 07764  
 Telephone (732)676-1738 FAX (732)272-1890  
 Preferred Delivery: Pick Up  US Mail  On-Site Inspect  Fax  E-mail   
 If you are requesting records containing personal information, please circle one: Under penalty of N.J.S.A. 2C:28-3, I certify that I HAVE / HAVE NOT been convicted of any indictable offense under the laws of New Jersey, any other state, or the United States.  
 Signature Marissa M Dreher Digitally signed by Marissa M Dreher  
Date: 2016.07.14 15:26:17 -04'00' Date 7/14/2016

**Payment Information**

Maximum Authorization Cost \$ \_\_\_\_\_  
 Select Payment Method  
 Cash  Check  Money Order   
 Fees: Letter size pages - \$0.05 per page  
 Legal size pages - \$0.07 per page  
 Other materials (CD, DVD, etc) – actual cost of material  
 Delivery: Delivery / postage fees additional depending upon delivery type.  
 Extras: Special service charge dependent upon request.

**Record Request Information:** Please be as specific as possible in describing the records being requested. Also, please note that your preferred method of delivery will only be accommodated if the custodian has the technological means and the integrity of the records will not be jeopardized by such method of delivery.

Please provide Phase I/ESA file review information related to 1800 Davis Street, Block 1395, Lot 39, City of Camden, Camden County, NJ. Information requested includes but is not limited to remedial reports (PAR, SIR, RIR, RAR), NJDEP correspondence, forms, UST information, submittals, land use documents, etc.

**AGENCY USE ONLY**

**AGENCY USE ONLY**

**AGENCY USE ONLY**

Est. Document Cost \_\_\_\_\_  
 Est. Delivery Cost \_\_\_\_\_  
 Est. Extras Cost \_\_\_\_\_  
 Total Est. Cost \_\_\_\_\_  
 Deposit Amount \_\_\_\_\_  
 Estimated Balance \_\_\_\_\_  
 Deposit Date \_\_\_\_\_

**Disposition Notes**  
 Custodian: If any part of request cannot be delivered in seven business days, detail reasons here.

In Progress - Open \_\_\_\_\_  
 Denied - Closed \_\_\_\_\_  
 Filled - Closed \_\_\_\_\_  
 Partial - Closed \_\_\_\_\_

| Tracking Information      |                    | Final Cost |
|---------------------------|--------------------|------------|
| Tracking # _____          | Total _____        |            |
| Rec'd Date _____          | Deposit _____      |            |
| Ready Date _____          | Balance Due _____  |            |
| Total Pages _____         | Balance Paid _____ |            |
| Records Provided          |                    |            |
| Custodian Signature _____ |                    | Date _____ |

U.S. Postal Service  
**CERTIFIED MAIL RECEIPT**  
*(Domestic Mail Only - No Insurance Coverage Provided)*

To deliver information visit our website at [www.usps.com](http://www.usps.com)

7007 0390 0003 4397 6660

**OFFICIAL**

Postage \$ \_\_\_\_\_

Certified Fee \_\_\_\_\_

Return Receipt For  
(Endorsement Required)

Restricted  
(Endorsement Required)

Ferry Plaza S. M. E. Inc.  
2045 Columbus Road  
Burlington, NJ 08016

City \_\_\_\_\_  
State \_\_\_\_\_  
Zip \_\_\_\_\_

PS Form 3800, April 2002 See Back for Instructions



# NOTICE OF UNSAFE STRUCTURE

Application Date:

Control Number: 0

Permit Number: 0

Date Permit Issued:

Notice Date: 4/7/2014

Violation Number: 20140260/0

City of Camden  
P.O. Box 95120  
Camden, NJ 08101  
856 7577032

## IDENTIFICATION

Work Site Location: 1800 DAVIS ST

Block: 1395 Lot: 39 Qualif: \_\_\_\_\_

Agent: \_\_\_\_\_

Owner In Fee: FERRY PLAZA S M E INC

FERRY PLAZA S M E INC

Address: 2045 COLUMBUS RD

Address: 2045 COLUMBUS RD

BURLINGTON NJ 08016

BURLINGTON NJ 08016

Telephone: \_\_\_\_\_

Telephone: \_\_\_\_\_

To:  Owner: \_\_\_\_\_  Other: \_\_\_\_\_  
 Agent/Contractor: \_\_\_\_\_

Date Of Inspection: 4/6/2014

Date Of This Notice: 4/7/2014

## ACTION

Take **NOTICE** that as a result of the inspections conducted by this agency on 4/6/2014 on the above property, an unsafe condition has been found to exist pursuant to N.J.S.A. 52:27D-132 and N.J.A.C. 5:23-2.32. The building or structure, or portion thereof, deemed an unsafe condition is described as follows:

**UNSAFE STRUCTURE. POLICE EMERGENCY BOARD UP.**

You are hereby **ORDERED** to:

- Vacate the above structure by
- Demolish the above structure by 4/7/2014, or correct the above noted unsafe conditions by no later than 4/7/2014.

Failure to correct the unsafe condition or refusal to comply with this **ORDER** will result in this matter being forwarded to legal counsel for prosecution and assessment of penalties up to \$2,000.00 per week per violation. You must immediately declare to the Construction Official, your acceptance or rejection of the terms of this **ORDER**.

Any building or structure vacated pursuant to this **ORDER** shall not be reoccupied unless and until a certificate of occupancy is issued by the Construction Official.

If you wish to contest this **ORDER**, you may request a hearing before the Construction Board of Appeals of the CCCBOA c/o County Counsel (JAF/DB) within 15 business days of receipt of this notice as provided by N.J.A.C. 5:23A-2.1. The Application to the Construction Board of Appeals may be used for this purpose.

Your application for appeal must be in writing, setting forth your name and address, the address of the building or site in question, the specific sections of the Uniform Construction Code in question and the extent and nature of your reliance on them. You may include a brief statement setting forth your position and nature of the relief sought by you, and you may also append any documents that you consider useful.

The fee for an appeal is \$50.00 and should be forwarded with your application to the Construction Board of Appeals Office at:  
**14TH FL- City Hall Camden NJ 08101**

If you have any questions concerning this matter, please call: 856 7577032

By Order of:   
James Rizzo CONSTRUCTION OFFICIAL

Date: 04/07/14

Sent by Certified Mail # :

City of Camden  
P.O. Box 95120  
Camden, NJ 08101  
856-7577032

APPLICATION TO  
CONSTRUCTION  
BOARD OF APPEALS

Date Issued:  
Control Number: 0  
Permit Number: 0  
Date Permit Issued:  
Notice Date: 4/7/14  
Violation Number: 20140260 / 0

---

IDENTIFICATION

Work Site Location: 1800 DAVIS ST Block: 1395 Lot: 39 Qual: \_\_\_\_\_  
Owner In Fee: FERRY PLAZA S M E INC Agent: FERRY PLAZA S M E INC  
Address: 2045 COLUMBUS RD Address: 2045 COLUMBUS RD  
BURLINGTON NJ 08016 BURLINGTON NJ 08016  
Telephone: \_\_\_\_\_ Telephone: \_\_\_\_\_

---

APPLICANT STATEMENT

Specific section(s) of the Regulation in question:

Briefly state your position in this matter and explain the nature of the relief you seek.  
(If more pages required, additional pages may be attached.)

The Construction Board of Appeals has 10 business days following the submission of the appeal to make a decision pursuant to N.J.A.C. 5:23-2.37(s).

---

Fees: \$ \_\_\_\_\_  
Paid  Check No.: \_\_\_\_\_  
Collected By: \_\_\_\_\_  
Signed: \_\_\_\_\_ Date: \_\_\_\_\_  
(Applicant)

(Application will not be considered complete unless accompanied by the appeal fee. Fee shall be waived when appeal is based on failure of agency to act within a specified time frame.)



CITY OF CAMDEN

DEPARTMENT OF CODE ENFORCEMENT

BUILDING BUREAU

**EMERGENCY BOARD-UP MEMO**

To: Patrick Keating, Director of Department of Public Works  
From: JAMES R RIZZO, Construction Official  
Date: Monday, April 07, 2014  
SITE: 1800 DAVIS ST  
Owner FERRY PLAZA S M C INC

Pursuant to NJAC 5:23-2.32, I have determined that this structure is unsafe and that emergency measures must be taken in order to avoid a hazard to human life. I therefore request that you proceed immediately to secure the building by boarding all doors and windows providing access. Please notify me once this has been done and provide a statement of costs to this office and to the municipal attorney.

Please proceed first to clean out this property (both interior and exterior) then board up front and back doors and windows.

Signed: \_\_\_\_\_

JAMES R RIZZO, Construction Official

Signed: \_\_\_\_\_

Building Sub code Official

COMMENTS ---



CITY OF CAMDEN  
DEPARTMENT OF CODE ENFORCEMENT  
BUILDING BUREAU

**BOARD-UP MEMO**

To: Patrick Keating, Director of Department of Public Works  
From: JAMES R RIZZO, Construction Official  
Date: 2/9/2015  
SITE: 1800 DAVIS ST  
Owner: FERRY PLAZA S M E INC

Pursuant to NJAC 5:23-2.32, I have determined that this structure is unsafe and that emergency measures must be taken in order to avoid a hazard to human life. I therefore request that you proceed immediately to secure the building by boarding all doors and windows providing access. Please notify me once this has been done and provide a statement of costs to this office and to the municipal attorney.

Please proceed first to clean out this property (both interior and exterior) then board up front and back doors and windows.

Signed:   
JAMES R RIZZO, Construction Official

Signed: \_\_\_\_\_  
Building Sub code Official

**COMMENTS --- REBOARD**



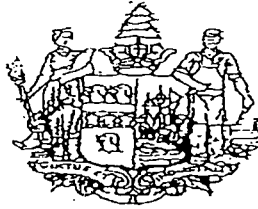

**CITY OF CAMDEN**  
**DEPARTMENT OF CODE ENFORCEMENT**  
**BUILDING BUREAU**

**COMPLAINT MEMORANDUM & REFERRAL**

DATE: 4/4/19

LOCATION OF COMPLAINT: 1802 Morris St

COMPLAINANT: Metrol Police ( ) ANONYMOUS

ADDRESS OF COMPLAINANT: \_\_\_\_\_

TELEPHONE #: \_\_\_\_\_

( ) POLICE DEPARTMENT, Case # \_\_\_\_\_

( ) FIRE DEPARTMENT, Run # \_\_\_\_\_

( ) D.P.W.

RECEIVED BY: DR

- COMPLAINT: ( ) Property is Vacant and Open at Door or Window.  
 ( ) Property is Vacant and Unguarded  
 ( ) Property is Unsafe Structurally  
 ( ) Property is Unsanitary  
 ( ) Disrepair of Property is damaging attached property  
 ( ) Working Without Permit  
 ( ) Fire Damage  
 ( ) Other

**CURRENT CONDITIONS**

- ( ) Occupied, ( ) Vacant, ( ) Open At Door And Window, ( ) Unguarded, ( ) Unsanitary,  
 ( ) Unsafe Structurally, ( ) Fire Damage ( ) Property is Boarded and Secure  
 ( ) Attached ( ) Semi-Detached ( ) Detached

Action:

- ( ) No action needed  
 ( ) Notice of Unsafe Structure ( ) Notice of Violation ( ) Penalty \$ \_\_\_\_\_  
 ( ) Board Up All openings (Including Windows and Doors) Until Property is Repaired or Demolished.  
 ( ) Emergency Board Up  
 ( ) Severe deterioration  
 ( ) Actual and Immediate Danger of Failure or Collapse  
 ( ) Eliminate the unsanitary condition  
 ( ) Demolish  
 ( ) Emergency Demolition  
 ( ) Working without Permit  
 ( ) Repair the property to prevent damage to adjoining properties.

INSPECTOR: \_\_\_\_\_

Date: \_\_\_\_\_

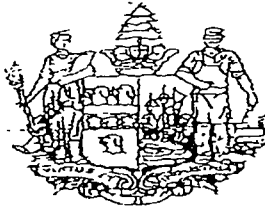

CITY OF CAMDEN  
DEPARTMENT OF CODE ENFORCEMENT  
BUILDING BUREAU

COMPLAINT MEMORANDUM & REFERRAL

DATE: 4/7/14

LOCATION OF COMPLAINT: 1800 DAVIS ST

COMPLAINANT: POLICE EBU ( ) ANONYMOUS

ADDRESS OF COMPLAINANT:

TELEPHONE #:

( ) POLICE DEPARTMENT, Case # \_\_\_\_\_  
( ) FIRE DEPARTMENT, Run # \_\_\_\_\_  
( ) D.P.W.

RECEIVED BY:

- COMPLAINT:
- ( ) Property is Vacant and Open at Door or Window.
  - (X) Property is Vacant and Unguarded
  - ( ) Property is Unsafe Structurally
  - ( ) Property is Unsanitary
  - ( ) Disrepair of Property is damaging attached property
  - ( ) Working Without Permit
  - ( ) Fire Damage
  - ( ) Other

CURRENT CONDITIONS

- ( ) Occupied, (X) Vacant, ( ) Open At Door And Window, (X) Unguarded, ( ) Unsanitary,
- ( ) Unsafe Structurally, ( ) Fire Damage ( ) Property is Boarded and Secure
- ( ) Attached ( ) Semi-Detached ( ) Detached

Action:

- ( ) No action needed
- ( ) Notice of Unsafe Structure ( ) Notice of Violation ( ) Penalty \$ \_\_\_\_\_
- ( ) Board Up All openings (Including Windows and Doors) Until Property is Repaired or Demolished.
- (X) Emergency Board Up
- ( ) Severe deterioration
- ( ) Actual and Immediate Danger of Failure or Collapse
- ( ) Eliminate the unsanitary condition
- ( ) Demolish
- ( ) Emergency Demolition
- ( ) Working without Permit
- ( ) Repair the property to prevent damage to adjoining properties.

INSPECTOR:  
Date:

Add

Edit

Close

Delete

<<

>>

Detail

Notes

Block 1335

...

Notes Exist

Lot 39

Qualifier:

Owner: FERRY PLAZA S M E INC

...

Prop Loc:

1800 DAYVIS ST

...

Tax Bill

Restricted Edit

General

Assessed Values

Additional

Billing

Deductions

Balance

All Charges

Add/Omit

Owner Street 1: 2045 COLUMBUS RD

Account Id: 00031173

...

Street 2:

Additional Lot 1:

City/St: BURLINGTON NJ

Additional Lot 2:

Zip: 08016-

Property Class: 4A

Country:

Parcel Key:

Phone: ( ) -

Unpaid Interest:

.00

Email:

User Msg Code:

Bank Code:

Exclude from Tax Sale:

Municipal Lien:

Assignment

Bankruptcy:

APR 2:

Do Not Accept Online Payment

Outside Lien:

Install Plan:

Sp Charges:



1800 DAVIS ST (B-1395 L-39) UNSAFE STRUCTURE.  
BOARD UP ALL OPENINGS INCLUDING WINDOWS  
AND DOORS UNTIL REPAIRED OR DEMOLISHED.  
4-7-14 RPV (1)

1800  
E 2nd

FERRY PLAZA

1800 DAVIS ST (B-1395 L-39) UNSAFE STRUCTURE. BOARD UP ALL OPENINGS  
INCLUDING WINDOWS AND DOORS UNTIL REPAIRED OR DEMOLISHED. 4-7-14 RPC

DIVISION OF PLANNING  
 CITY HALL - SUITE 409  
 P.O. BOX 35130  
 CAMDEN, NEW JERSEY 08101  
 (609) 737-7214

ZONING PERMIT  
 SIGN PERMIT

April 17, 1985

Salvemans University  
 c/o Nelson & Callen, Inc.  
 500 North Gulph Rd.  
 King of Prussia, PA

RE: 1800 Davis St., Camden, NJ Block: \_\_\_\_\_ Lot: \_\_\_\_\_  
 Date of Application: April 13, 1985 Sub District: D-2

This is to certify that the above described premises together with any building thereon, are used or proposed to be used as or for:  
 (ZSU) Suite 301 - outpatient services (counseling) for drug addiction patients

Zoning Permit granted by reason of:

- ( ) Use permitted by Ordinance
- ( ) Use permitted by variance approved on attached to the grant thereof
- ( ) Valid non-conforming use as established by a finding of the Zoning Board
- ( ) There is a non-conforming structure on the premises by reason of:
  - ( ) set back
  - ( ) side yards
  - ( ) other (specify) \_\_\_\_\_



*[Signature]*  
 EDWARD C. WILLIAMS  
 Assistant Planner/Zoning Officer  
 Tax Assessor's Office  
 Building Bureau  
 2-4-7

PS Form 3806, March 1982

| Address        | Area | Use | Area | Use | Area | Use | Area | Use |
|----------------|------|-----|------|-----|------|-----|------|-----|
| 1800 Davis St. |      |     |      |     |      |     |      |     |



2 P.S. NET 500

City Hall  
 Camden, New Jersey

*[Signature]*  
 ZONING OFFICER AND BUILDING MANAGER

If you desire you may appeal to the Board of Adjustment of the City of Camden for appeal a fee may be obtained from the...

DIVISION OF PLANNING  
 CITY HALL - SUITE 409  
 P.O. BOX 95120  
 CAMDEN, NEW JERSEY 08101  
 (609) 757-7214

ZONING PERMIT

SIGN PERMIT

April 17, 1995

Bahnemann University  
 c/o Nason & Cullen, Inc.  
 500 North Gulph Rd.  
 King of Prussia, PA

RE: 1800 Davis St., Camden, NJ Block: \_\_\_\_\_ Lot: \_\_\_\_\_  
 Date of Application: April 13, 1995 Zone District: C-2

=====

This is to certify that the above described premises together with any building thereon, are used or proposed to be used as or for:

USE: Suite 301 - outpatient services (counseling) for drug addiction patients

Zoning Permit granted by reason of:

- Use permitted by Ordinance
- Use permitted by variance approved on \_\_\_\_\_ attached to the grant thereof.
- Valid non-conforming use as established by a finding of the Zoning Board
- There is a non-conforming structure on the premises by reason of:
  - set back
  - side yards
  - other {specify} \_\_\_\_\_

UNITED STATES POSTAL SERVICE

Official Business

1800 Davis St.  
Z pmt

Print your name  
Division  
City Hall  
PO Box  
Camden, NJ

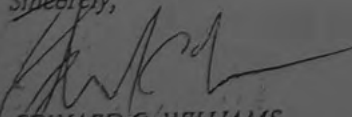
Sincerely,  
  
 EDWARD C. WILLIAMS  
 Supervising Planner/Zoning Officer

cc: Tax Assessor's Office  
 Building Bureau  
 L & I

PS Form 3800, March 1993

|   |    |
|---|----|
| Sent to<br>Hahnemann Univ.                                    |    |
| Street and No.  |    |
| P.O., State and ZIP Code                                      |    |
| Postage   | \$ |
| Certified Fee   |    |
| Special Delivery Fee  |    |
| Restricted Delivery Fee                                       |    |
| Return Receipt Showing to Whom & Date Delivered               |    |
| Return Receipt Showing to Whom, Date, and Addressee's Address |    |
| TOTAL Postage & Fees  | \$ |
| Postmark or Date  |    |
| 1800 Davis St.<br>Z pmt                                       |    |

  
**Receipt for Certified Mail**  
 No Insurance Coverage Provided  
 Do not use for International Mail  
 (See Reverse)

Z 054 455 880

I. GENERAL

Today's Date: April 12, 1995

Applicant Nason & Cullen, Inc Telephone (610)-992-2362

Applicant's Address: 500 North Gulph Road King of Prussia PA 19406

Applicant's Interest: owner tenant X agent/owner

SUBMITTING FOR: Zoning Permit X Sign Permit

1. Name and Address of owner if different from that of applicant:

Hahnemann University
230 N. Broad St. Philadelphia, PA

2. Address and Block and Lot numbers for which zoning/sign permit is desired:

1800 DAVIS ST - FERRY PLAZA Block Lot

3. Zone District: R-1-A R-1 R-2 I-1 I-2 I-R M-R H-M
(please circle) C-1 C-2 C-3 C-4 C-B C-C C-R C-W

4. What is the property/land presently being used as:

Duplex Industrial
Single Family Institutional X
Boarding House Manufacturing
Rooming House Vacant Land
Mixed Use (describe: )
Commercial (describe: )

5. Is the structure presently vacant? NO If so, how long?



I. GENERAL

Today's Date: April 12, 1995

Applicant Nason & Cullen, Inc Telephone (610)-992-2362

Applicant's Address: 500 North Gulph Road King of Prussia PA 19406

Applicant's Interest: owner tenant X agent/owner

SUBMITTING FOR: Zoning Permit X Sign Permit \_\_\_\_\_

1. Name and Address of owner if different from that of applicant:

Hahnemann University  
230 N. Broad St. Philadelphia, PA

2. Address and Block and Lot numbers for which zoning/sign permit is desired:

1800 DAVIS ST - FERRY PLAZA Block \_\_\_\_\_ Lot \_\_\_\_\_

3. Zone District: R-1-A R-1 R-2 I-1 I-2 I-R M-R H-M  
(please circle) C-1 C-2 C-3 C-4 C-5 C-C C-R C-W

4. What is the property/land presently being used as:

Duplex \_\_\_\_\_ Industrial \_\_\_\_\_  
Single Family \_\_\_\_\_ Institutional X  
Boarding House \_\_\_\_\_ Manufacturing \_\_\_\_\_  
Rooming House \_\_\_\_\_ Vacant Land \_\_\_\_\_  
Mixed Use \_\_\_\_\_ (describe: \_\_\_\_\_)  
Commercial \_\_\_\_\_ (describe: \_\_\_\_\_)

5. Is the structure presently vacant? No If so, how long? \_\_\_\_\_



II. ZONING

1. What is being proposed?

New Construction \_\_\_\_\_ Addition \_\_\_\_\_ Fence \_\_\_\_\_ Installation \_\_\_\_\_

New Business \_\_\_\_\_ Conversion to \_\_\_\_\_

Alterations New partitions, carpet and other finishes

2. Describe in detail the activities PROPOSED on premises:

Outpatient services (counseling) for drug addiction patients.

3. Are there other activities existing within the same property? Yes (please describe)

Offices

4. Dimensions of Principal Building and/or structure \_\_\_\_\_

4. Dimensions of All Accessory Buildings and/or structure \_\_\_\_\_

5. Are any of the activities conducted in the principal building existing as a nonconforming use?

No \_\_\_\_\_ Yes \_\_\_\_\_ (please explain) \_\_\_\_\_ Unknown \_\_\_\_\_

6. To the applicant's knowledge, has there been any prior application to the Zoning Board of Adjustment or the Planning Board?

No X Yes \_\_\_\_\_ (Please explain) \_\_\_\_\_

=====  
THIS APPLICANT CERTIFIES THAT THE ABOVE INFORMATION HAS BEEN COMPLETED TO THE BEST OF HIS/HER KNOWLEDGE.

4/12/95  
(Date)

[Signature]  
(Signature of Applicant)

Nason & Cullen, Inc  
(Name of Corporation or Association)

Consult your lawyer before signing this lease — it has important legal consequences.

# BUSINESS LEASE

The Landlord and the Tenant agree to lease the Rental Space for the Term and at the Rent stated, as follows: (The words Landlord and Tenant include all landlords and all tenants under this Lease.)

Landlord FERRY PLAZA, a New York Partnership  
Print or type  
c/o Wiener Realtors  
Address  
166 Montague St., Brooklyn, NY 11201  
Zip

Tenant HAHNEMANN UNIVERSITY  
Print or type ~~HEALTH SCIENCES~~  
Broad & Vine Sts.  
Residence address  
Philadelphia, PA 19102-1192

Rental Space Suite 301, consisting of approximately 4,075 sq. ft.

in the Building at 1800 Davis Street, Camden, New Jersey 08104  
Address

Date of Lease September 16, 1991

~~Term Four (4) years  
Beginning October 1, 1991  
Ending September 30, 1995~~

Security \$ .....

~~Broker. The Landlord and the Tenant recognize .....  
as the Broker who brought about this Lease. The .....  
shall pay the Broker's commission.~~

~~Liability Insurance. Minimum amounts: \* for each person  
injured \$ 500,000, for any one accident  
\$ 100,000, for property damage \$ 50,000~~

~~Municipal Real Estate Taxes \$  
Base Year 19..... Percent of Increase.....%~~

Rent for the Term is ~~\$ 191,525.00~~

The Rent is payable in advance on the first day of each month, as follows:

~~1st year: \$44,825.00/year or~~  
1 - 12 months \$3,735.42 per month 91/92

~~2nd year: \$46,862.50/year or~~  
13-24 months \$3,905.21 per month 92/93

~~3rd year: \$48,900.00/year or~~  
25-36 months \$4,075.00 per month 93/94

~~4th year: \$50,937.50/year or~~  
37-48 months \$4,244.79 94/95

Use of Rental Space ~~general offices~~ Clinical, medical research, outpatient medical services and treatment offices and related office and administrative space.

Additional agreements See Addendum to Business Lease attached hereto and by this reference made a part hereof.

\* \$1,000,000 per occurrence, \$3,000,000 in the aggregate



CITY OF CAMDEN  
 DIVISION OF PLANNING  
 CITY HALL - ROOM 409  
 6th & MARKET STREET  
 CAMDEN, N.J. 08101  
 (609) 757-7214

FRICK J. KEATING  
 Business Administrator

AARON A. THOMPSON  
 Mayor

Date: July 21, 1993 Applicant's Name: Karen Husband  
 Address: 1800 Davis St. Telephone # (609) 962-0555  
 Date of Application: July 13, 1993  
 Property in Question: 1800 Davis St. Zoning District C-2  
 Block # 1395 Lot # 39  
 Owner's Name: Werner Realtors Address: 166 Montague Street  
Brooklyn, NY 11201 Telephone No. \_\_\_\_\_

This is to certify that the above described premises together with any building thereon, are used or proposed to be used as or for:

Outpatient Drug Treatment clinic

Which is a:

- Use permitted by Ordinance
- Use permitted by variance approved on \_\_\_\_\_ subject to any special conditions attached to the grant thereof.
- Valid non-conforming use as established by a finding of the Zoning Board of Adjustment.
- There is a non-conforming structure on the premises by reason of insufficient ( ) set-back, ( ) side yards, ( ) rear yard, ( ) other (specify) \_\_\_\_\_

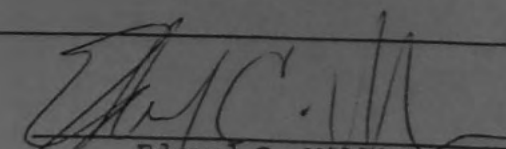
  
 Edward C. Williams  
 Zoning Officer

CITY OF CAMDEN  
DIVISION OF PLANNING  
APPLICATION FOR ZONING PERMIT

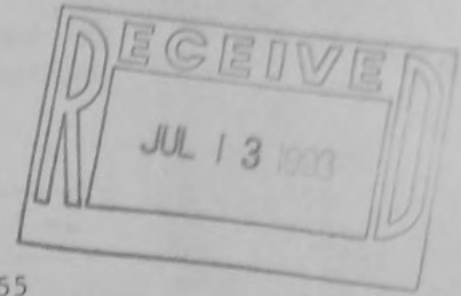

Karen Husband  
Addiction Research and Treatment  
Hahnemann University

TEL.# (609) 962-0555

1. APPLICANT'S NAME Hahnemann University TEL.# (609) 962-0555

2. ADDRESS OF APPLICANT 1800 Davis St., Ste. 301, Camden, NJ 08104

3. NAME AND ADDRESS OF OWNER IF DIFFERENT FROM THAT OF APPLICANT:

Werner Realtors 166 Montague St.

Brooklyn, NY 11201

4. ZONE DISTRICT (PLEASE CIRCLE ONE) R-1-A R-1 R-2 C-1 C-2 C-3 C-4 I-1  
C-W C-5 C-R M-R I-R C-C H-M I-2

5. BLOCK AND LOT NUMBER AND STREET ADDRESS PREMISES FOR WHICH ZONING PERMITS IS DESIRED:

Block & Lot #: ~~1395~~ <sup>BH#</sup> 1395 <sup>Lt#</sup> 39

1800 Davis St., Ste. 301, Camden, NJ 08104

6. DESCRIBE IN DETAIL THE ACTIVITY OR ACTIVITIES TO BE CONDUCTED IN THE PRINCIPAL BUILDING AND ANY ACCESSORY ACTIVITIES TO BE CONDUCTED IN ANY OF THE ACCESSORY BUILDINGS: We are making application to the

state to be licensed as an outpatient drug treatment clinic. We will  
provide individual and group psychotherapy.

7. TYPE OF WORK (check the appropriate box)

Addition \_\_\_\_\_ Alteration \_\_\_\_\_ Fence \_\_\_\_\_

New Construction \_\_\_\_\_ Duplex \_\_\_\_\_ New Business X

Electrical/Plumbing Services \_\_\_\_\_ Pool \_\_\_\_\_

Other \_\_\_\_\_

8. STATE DIMENSIONS OF PRINCIPAL BUILDING \_\_\_\_\_

55ft x 167ft

9. STATE DIMENSIONS OF ALL ACCESSORY BUILDINGS \_\_\_\_\_

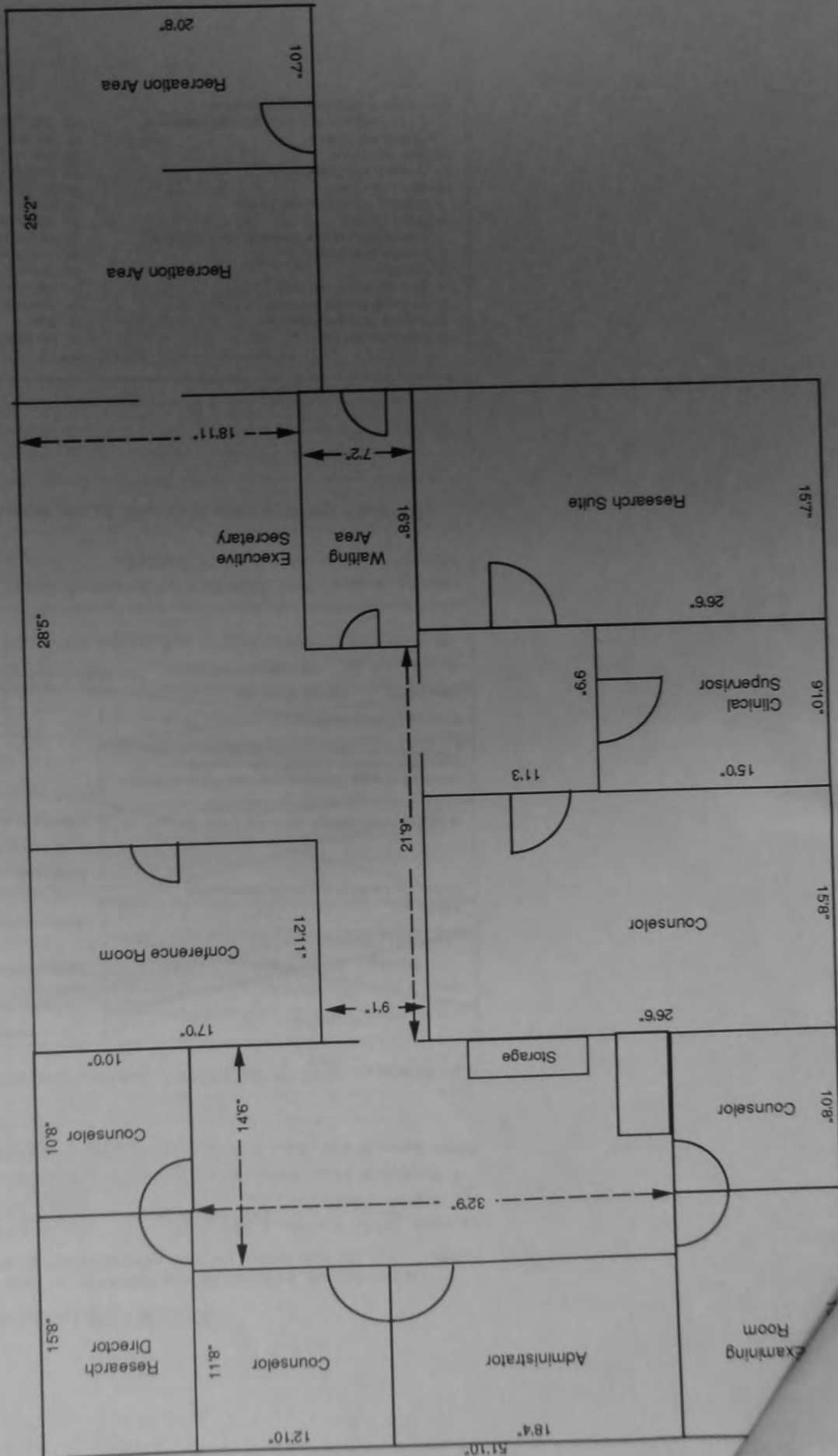

If you desire, Rules for appeals may be filed with the Board of Adjustment.  
 City of Camden.  
 Board of Adjustment.



CITY OF CAMDEN  
 DIVISIONS OF LICENSE AND INSPECTIONS  
 ROOM 107, CITY HALL, CAMDEN, N.J. 08101  
 757-7131

INSPECTION REQUEST

TO: Building Inspector

DATE SENT 5/17/90

Pursuant to the Revised Ordinance of the City of Camden, the Division of License and Inspections hereby request that you inspect the following listed premises for possible violations within your jurisdiction.

PREMISES TO BE INSPECTED:

Type Of Business mercantile  
 Name Of Business Spectra Specialized Travel, Inc.  
 Address 1800 East Davis Street - Room 201

TYPE OF INSPECTION REQUESTED:

Zoning And building codes

NEW BUSINESS XXX EXISTING BUSINESS \_\_\_\_\_ CHANGE OF OWNERSHIP \_\_\_\_\_

I, have inspected or caused to be inspected the aforementioned premises as requested, and certify that the following determination is true and correct:

I, have this day: DATE 6-1-90 APPROVED  DENIED \_\_\_\_\_

Pursuant to my authority in enforcing the rules, regulations and ordinances of the City of Camden, within my jurisdiction, for the following reasons:  
 (All violations must be listed in detail, use other side if necessary)

CONFORMS TO ZONING

Do violations constitute an emergent danger to the welfare of the public?

YES \_\_\_\_\_ NO \_\_\_\_\_

Pursuant to your authority, it is your duty to take an action to correct any violations, specify what action you are taking:

TITLE Zoning Officer SIGNATURE [Signature]

Original (white) copy of this inspection request MUST be returned within seven (7) working days from date sent. Failure to do so, also failure to list reasons for denial, also failure to list what action is taken to correct any violations, or failure to take any action, shall result in the issuance of a license and any violations existing by your failure to properly execute this request or take an action, shall be your responsibility.

ect any violat- license and any take an action, shall be



CONNECT WITH US: YouTube f t

Search CamdenCounty.com GO

Navigation menu with categories: YOUR GOVERNMENT, EDUCATION, HEALTH, EMPLOYMENT, PARKS, PUBLIC SAFETY.

Home > Your Government > Public Information > Open Public Records Request (OPRA)



Sign up for newsletter (Enter Email) GO

BROWSE YOUR GOVERNMENT menu with items like Board of Freeholders, County Officials, Public Information, etc.

YOUR GOVERNMENT

Open Public Records Request (OPRA)

Main content area for the Open Public Records Request (OPRA) page, currently blank.



Menu 

- Support Home (SupportHome.aspx)
- Knowledge Base (FindAnswers)
- Submit Request ([https://mycusthelp.com/CAMDENCOUNTYNJ/\\_rs/RequestOpe](https://mycusthelp.com/CAMDENCOUNTYNJ/_rs/RequestOpe))

**Reference No:** W008460-071416  
**Contact E-Mail:** mdreher@tandmassociates.com

Thank you for submitting an Open Public Records request with Camden County. Your request was given the reference number W008460-071416 for tracking purposes.

Our office will forward your request to the appropriate Department for their review and search of their files for the requested records. A written response will be send to you within seven business days or sooner depending on the type of records requested.

Please note that day one of the calculation begins the day after the custodian receives your OPRA request. This calculation applies to the agency's actual business days of operations which are 8:30 a.m. to 4:30 p.m. If the agency is closed for a holiday, this date does not count towards the seven business day deadline. If any request received after the close of a business day will be deemed received on the next business day.

You may monitor the progress of your request at the link below. Additionally, you will receive an email from our office to inform you that your request has been completed and a response is posted at the below link.

Again, thank you for using the Open Public Records Center.

Maria Efstratiades  
 Custodian of Records



**Office of Archives and Records Management**

Maria Efstratiades, Custodian of Records 520 Market Street, 11th Floor Camden, New Jersey 08102

Phone: (856) 225-2131 Fax: (856) 580-5702 Email: [opracustodian@camdencounty.com](mailto:opracustodian@camdencounty.com)

FIND YOUR COUNTY SERVICES

Enter Keyword(s) Here 

or browse by the first letter of the service

**A B C D E F G H I J K L M N**

POPULAR COUNTY SERVICES

-  Camden County Library System
-  Passports
-  Surrogate's Court

**O P Q R S T U V W X Y Z**

**Child Care Services**

[MORE COUNTY SERVICES >](#)

| Your Government   | Education   | Health   | Employment   | Parks   | Public Safety  |
|---|---|--|--|---|--|
| <ul style="list-style-type: none"> <li>Board of Freeholders</li> <li>County Officials</li> <li>Elected Officials</li> <li>Voter Information</li> <li>Offices &amp; Departments</li> <li>Public Information</li> <li>Municipalities</li> <li>County Store</li> </ul> | <ul style="list-style-type: none"> <li>Educational Resources</li> <li>Camden County Library</li> <li>Colleges &amp; Universities</li> <li>Superintendent of Schools</li> <li>Public Schools</li> <li>Private Schools</li> <li>Technical Schools</li> <li>Cultural &amp; Heritage Commission</li> <li>Rutgers-Camden Center for the Arts</li> <li>Literacy Programs</li> </ul> | <ul style="list-style-type: none"> <li>Camden County Community Resources</li> <li>Health &amp; Human Services</li> <li>Caring for Someone</li> <li>Health Alerts</li> <li>Senior Services</li> <li>Online Restaurant Inspections</li> <li>Department of Children's Services</li> <li>Poison Control</li> <li>Community Outreach</li> <li>Seasonal Flu Shot Schedule</li> <li>Product Safety Recalls</li> <li>Covenant for Children, Youth &amp; Families</li> <li>Health Forms and Brochures</li> <li>Health Services Center</li> <li>Hospitals in Camden County</li> <li>Department of Children's Customer Survey</li> <li>LINCS Registration Form</li> <li>Senior and Disabled Needs Assessment</li> </ul> | <ul style="list-style-type: none"> <li>One Stop Career Center</li> <li>Training and Resource Center</li> <li>Career Club Blog</li> </ul> | <ul style="list-style-type: none"> <li>Camden County Golf Academy</li> <li>Parks Department</li> <li>Parks</li> <li>Frequently Asked Questions About Parks &amp; Facilities</li> <li>Camden County Boathouse</li> <li>Wiggins Park Marina</li> <li>Reservations, Permits and Fee Schedules</li> <li>Going Green</li> <li>Rutgers Cooperative Extension</li> <li>Recycling Info</li> <li>Waste Management</li> <li>Visit Camden County's Parks on your computer</li> <li>Cooper River Park Construction</li> <li>Cooper River Park Vision Plan</li> <li>Parks Maintenance Request</li> </ul> | <ul style="list-style-type: none"> <li>About Public Safety Department</li> <li>Crime Prevention</li> <li>Fire Prevention</li> <li>Emergency Management and Homeland Security</li> <li>Regional Emergency Training Center</li> <li>Communications Center 9-1-1</li> <li>Safety Programs</li> <li>Damage Assessment Portal</li> <li>Careers</li> </ul> |
| <b>WWW.CAMDENCOUNTY.COM</b>   |   |  |  |   |  |
| <ul style="list-style-type: none"> <li><a href="#">Help</a></li> <li><a href="#">Sitemap</a></li> </ul>   |   |  |  |   | Copyright © 2010 Camden County. All rights reserved. A simple and effective website by Simande.  |

## Joseph Martin

---

**From:** Camden County OPRA Center <camdencountynj@mycusthelp.net>  
**Sent:** Thursday, July 14, 2016 3:31 PM  
**To:** Marissa Dreher  
**Subject:** Open Public Records Act Request :: W008460-071416



Maria Efstratiades  
Custodian of Records  
Camden County Administration  
520 Market Street, 11th Floor  
Camden, NJ 08102-1375

Telephone: (856) 225 – 2131

Fax: (856) 580 – 5702



Dear Marissa Dreher:

Thank you for submitting an Open Public Records request with Camden County. Your request was given the reference number W008460-071416 for tracking purposes.

Our office will forward your request to the appropriate Department for their review and search of their files for the requested records. A written response will be send to you within seven business days or sooner depending on the type of records requested.

Please note that day one of the calculation begins the day after the custodian receives your OPRA request. This calculation applies to the agency's actual business days of operations which are 8:30 a.m. to 4:30 p.m. If the agency is closed for a holiday, this date does not count towards the seven business day deadline. If any request received after the close of a business day will be deemed received on the next business day.

You may monitor the progress of your request at the link below. Additionally, you will receive an email from our office to inform you that your request has been completed and a response is posted at the below link.

Again, thank you for using the Open Public Records Center.

Maria Efstratiades  
Custodian of Records

---

Track the issue status and respond at:

<https://mycusthelp.com/CAMDENCOUNTYNJ//rs/RequestEdit.aspx?rid=8460>

## Joseph Martin

---

**From:** Camden County OPRA Center <camdencountynj@mycusthelp.net>  
**Sent:** Thursday, July 21, 2016 2:10 PM  
**To:** Marissa Dreher  
**Subject:** Open Records Request :: W008460-071416

**Follow Up Flag:** Follow up  
**Flag Status:** Flagged

--- Please respond above this line ---



Maria Efstratiades  
Custodian of Records  
Camden County Administration  
520 Market Street, 11th Floor  
Camden, NJ 08102-1375

Telephone: (856) 225 – 2131

Fax: (856) 580 – 5702

07/21/2016

Marissa Dreher  
T&M Associates  
40 Monmouth Park Highway, Suite 2  
West Long Branch NJ 07764

RE: OPRA REQUEST of 7/14/2016, Reference # W008460-071416

Dear Marissa Dreher,

The Camden County Custodian of Records received your Open Public Records Act request on 7/14/2016. To access your request please click [here](#).

The Camden County Health Department and the Office of Environmental Affairs conducted a search of their files and informed my office that there are no responsive documents to your request. As such this letter constitutes completion of your request.

Pursuant to N.J.S.A. 47:1A-1, et seq. if your request for access to a government record has been denied or unfulfilled within the seven (7) business days required by law, you have a right to challenge the decision by the County of Camden to deny access. As provided by law, you have the right to either institute a proceeding in the

Superior Court of New Jersey or file a complaint with the Government Records Council (GRC) by completing their Denial of Access Complaint Form located at the GRC's website at [www.state.nj.us/grc](http://www.state.nj.us/grc). You may contact the GRC by toll-free telephone at 866-850-0511, by mail at P.O. Box 819, Trenton, NJ, 08625, by e-mail at [grc@dca.state.nj.us](mailto:grc@dca.state.nj.us). The GRC can also answer other questions about the law. All questions regarding complaints filed in Superior Court should be directed to the Superior Court.

Should you have any questions, please contact the Custodian of Records at (856) 225-2131.

Sincerely,

*Mike Mevoli for  
Maria Efstratiades*

Maria Efstratiades  
Custodian of Records  
Camden County  
Office of Archives & Records Management  
Courthouse, 11th Floor  
520 Market Street  
Camden, NJ 08102-1375

Phone: (856) 225-2131

Fax: (856) 580-5702

E-mail: [opracustodian@camdencounty.com](mailto:opracustodian@camdencounty.com)

This is an auto-generated email and has originated from an unmonitored email account. Please DO NOT REPLY. FOR FURTHER CORRESPONDENCE PLEASE GENERATE A NEW REQUEST THROUGH THE OPEN RECORDS CENTER.



| Property Location  |                           |  |              |
|--|---------------------------|--|--------------|
| 1800 DAVIS ST, Camden 08104-1902<br>408 (Camden City), Block: 1395, Lot: 39 (Old Block: 1881, Old Lot: 39) |                           |  |              |
| Year   |                           |  |              |
| 2015   |                           |  |              |
| Property Information   |                           | Assessment Data  |              |
| Class: Class: 4A - Commercial  |                           | Total Value: \$1,751,700.00                                      |              |
| Additional Lots:   |                           | Land Value: \$58,900.00  |              |
| Bld Description: BB  |                           | Improvement Value: \$1,692,800.00                                |              |
| Land Description: 267X251 M013   |                           | % Improvement: 96.64   |              |
| Acreage: 1.5385  |                           | Special Tax Codes:   |              |
| Square Footage: 0  |                           | Deductions: Senior() Veteran() Widow() Surv. Spouse() Disabled() |              |
| Zoning: , Usage:   |                           | Exemption: 0   |              |
| Year Constructed: 0  |                           | Exemption statute:   |              |
| Use Code: 569  |                           | 2013 Rate: 2.667; 2013 Ratio: 105.11%; 2013 Taxes: \$46,717.83   |              |
| # Dwellings: 0   |                           | 2014 Rate: 2.688; 2014 Ratio: 110.08%; 2014 Taxes: \$47,085.69   |              |
| Census Tract: 6015   |                           | 2015 Rate: 2.754; 2015 Ratio: 109.11%; 2015 Taxes: \$48,241.81   |              |
| Current Owner  |                           | Sale Data  |              |
| FP PROPERTIES 101, LLC   |                           | Date: 12/01/2015   |              |
| PO BOX 200   |                           | Price: \$1.00  |              |
| Columbus, NJ 08022-9731  |                           | Ratio: 1751700.0%  |              |
| Previous Owner:  |                           | Deed Book: 10322   |              |
|  |                           | Deed Page: 36600   |              |
| Latest Sales Detail  |                           |  |              |
| Recorded: 01/12/2016   | Sales Price: \$1.00       | Recorded:  | Sales Price: |
| Sales Date: 12/01/2015   | Sales Ratio: 169280000.0% | Sales Date:  | Sales Ratio: |
| Deed Book: 10322   | Use Code: 569             | Deed Book:   | Use Code:    |
| Deed Page: 36600   | Not Usable: 25            | Deed Page:   | Not Usable:  |
| Buyer  |                           |  | Buyer        |
| FP PROPERTIES 101, LLC<br>PO BOX 200<br>Columbus, NJ 08022-9731  |                           |  |              |
| Seller   |                           |  | Seller       |
| FERRY PLAZA SME INC<br>2035 COLUMBUS ROAD<br>Burlington, NJ 08016-9731                                     |                           |  |              |

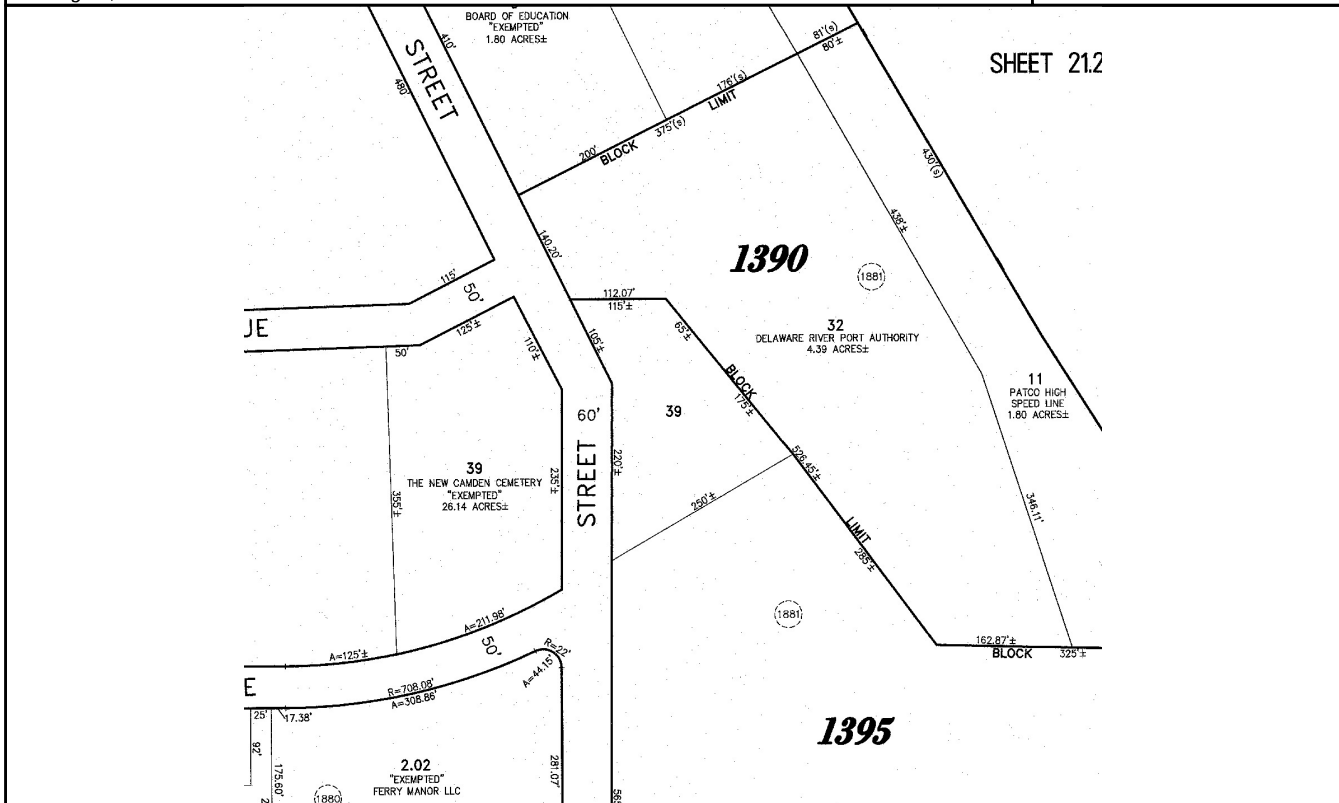



State of New Jersey  
**Department of Environmental Protection**  
**GOVERNMENT RECORDS REQUEST FORM**



**IMPORTANT NOTICE**

Please read this entire form carefully as it contains important information concerning the response to your record request, accessing records, disputing denials, and your rights concerning government records. For further information, access [WWW.NJ.GOV/DEP/OPRA](http://WWW.NJ.GOV/DEP/OPRA).

**Requestor Information**

|                      |                                   |           |                             |           |        |
|----------------------|-----------------------------------|-----------|-----------------------------|-----------|--------|
| First Name:          | MARISSA                           | MI        | M                           | Last Name | DREHER |
| Company:             | T&M ASSOCIATES                    |           |                             |           |        |
| Mailing Address:     | 40 MONMOUTH PARK HIGHWAY, SUITE 2 |           |                             |           |        |
| City:                | West Long Branch                  | State:    | NJ                          | Zip:      | 07764  |
|                      |                                   | Email:    | mdreher@tandmassociates.com |           |        |
| Business Telephone:  | (732) 676-1738                    | Extension |                             |           |        |
| Facsimile Telephone: | (732) 272-1890                    |           |                             |           |        |

**State Use Only**

|   |                             |
|---|-----------------------------|
| <b>Tracking #</b>   | 192316                      |
| <b>Received Date</b>  | 07/15/2016                  |
| <b>Access Method</b>  | On-site access, visit, copy |
| <p>All matters relating to the response and access of any records identified for this request should be directed to:</p> <p><b>NJDEP – Office of Record Access</b><br/> <b>401 East State Street</b><br/> <b>PO Box 420 Mail Code 401-06Q</b><br/> <b>Trenton, New Jersey 08625-0420</b><br/> <b>Tele #: (609) 341-3121</b><br/> <b>Fax #: (609) 292-1177</b></p> |                             |

**Record Request Details:**

Please provide Phase I/ESA file review information related to 1800 Davis Street, Block 1395, Lot 39, City of Camden, Camden County, NJ. Information requested includes but is not limited to remedial reports (PAR, SIR, RIR, RAR), NJDEP correspondence, forms, UST information, submittals, land use documents, etc.

| Disposition Notes   | Record Request Response   |                     |        |      |  |               |   |        |   |               |   |        |  |                |   |        |  |
|---|---|---------------------|--------|------|--|---------------|---|--------|---|---------------|---|--------|--|----------------|---|--------|--|
| <p>Based on this record request, responsive records have been identified and will be emailed when received from the program. Requestor may contact the Office of Record Access at 609-341-3121 to obtain further information.</p>   | <table style="width: 100%; border-collapse: collapse;"> <tr> <td style="width: 30%;"><b>In Progress</b></td> <td style="width: 30%; text-align: center;">-</td> <td style="width: 30%; text-align: center;">Open</td> <td style="width: 10%;"></td> </tr> <tr> <td><b>Filled</b></td> <td style="text-align: center;">-</td> <td style="text-align: center;">Closed</td> <td style="text-align: center;">X</td> </tr> <tr> <td><b>Denied</b></td> <td style="text-align: center;">-</td> <td style="text-align: center;">Closed</td> <td></td> </tr> <tr> <td><b>Partial</b></td> <td style="text-align: center;">-</td> <td style="text-align: center;">Closed</td> <td></td> </tr> </table> | <b>In Progress</b>  | -      | Open |  | <b>Filled</b> | - | Closed | X | <b>Denied</b> | - | Closed |  | <b>Partial</b> | - | Closed |  |
|   | <b>In Progress</b>  | -                   | Open   |      |  |               |   |        |   |               |   |        |  |                |   |        |  |
|   | <b>Filled</b>   | -                   | Closed | X    |  |               |   |        |   |               |   |        |  |                |   |        |  |
|   | <b>Denied</b>   | -                   | Closed |      |  |               |   |        |   |               |   |        |  |                |   |        |  |
| <b>Partial</b>  | -   | Closed              |        |      |  |               |   |        |   |               |   |        |  |                |   |        |  |
| <p><b>Addendum Disposition Notes:</b> Based on this request, responsive records have been located. Contact us at 609-341-3121 to schedule access/inspection. Please note that the request is very broad and does not define specific records and for that reason; the Department is providing all remedial, permitting and environmental records that were able to be identified based on your request from the various Department programs that have historically provided records in response to Environmental Phase I or Due Diligence (e.g. performing a Preliminary Assessment) requests. Records have been ordered and will be emailed once received.</p> | <p style="font-size: 1.2em; font-family: cursive;">Matthew J. Coefer</p> <p style="text-align: right;">07/25/2016</p>   |                     |        |      |  |               |   |        |   |               |   |        |  |                |   |        |  |
|   | <table style="width: 100%; border-collapse: collapse;"> <tr> <td style="width: 70%;">Custodian Signature</td> <td style="width: 30%;">Date</td> </tr> </table>  | Custodian Signature | Date   |      |  |               |   |        |   |               |   |        |  |                |   |        |  |
| Custodian Signature   | Date  |                     |        |      |  |               |   |        |   |               |   |        |  |                |   |        |  |

## Access to Government Records Under the New Jersey Open Public Records Act (N.J.S.A. 47:1A-1 et seq.)

| Information Regarding the Requested Records   |  |                  |
|---|--|------------------|
| If your request is in reference to a single facility, please provide the name of the facility, and the name of the operator name of the facility:   | Facility Name: <b>1800 Davis Street</b><br>Operator Name: <b>Camden Redevelopment Authority</b>      |                  |
| Please provide the owner name the facility or parcel of land:   | Owner Name: <b>Camden Redevelopment Authority</b>  |                  |
| If your request is in reference to a specific parcel of land, please provide the street address, block, lot and property owner of the parcel of land:<br>(Note: if the property in question is over multiple blocks and lots, please list all in the description field below)                                       | Street Address 1: <b>1800 Davis Street</b><br>Street Address 2:<br>Block: <b>1395</b> Lot: <b>39</b> |                  |
| If your request is in reference to a facility, site or parcel of land, please provide the Municipality and County where the facility, site or parcel of land is located:  | County: <b>Camden</b><br>Municipality: <b>Camden City</b>  |                  |
| If the request is in reference to a particular permit issued by NJDEP, please provide the type of permit and any identifying numbers such as permit, incident or case numbers. (i.e. Fishing, Hunting, Hazardous Waste, Solid Waste, Land Use, NJPDES, Pesticides, Stream Encroachment, TWA, UST, Water Allocation) | List Permit Type:  | List ID Numbers: |
| If your request is in reference to an individual, please provide the individual's name and type, and if the individual is a DEP employee, your relationship with the individual:  | Individual's name:<br>Type of Individual:<br>Relationship:   |                  |
| If the an individual was specified above, the individual was DEP Licensed, please specify the license type the individual holds:  | License Type:  |                  |

The New Jersey Department of Environmental Protection has responded to your submitted Open Public Records Act (OPRA) record request. The following information will help you understand the response and your next available actions.

**Tracking #:** This is the Department's assigned Tracking # to your OPRA record request, which should be used in all corresponding matters.

### **Record Request Response:**

- **In Progress** – Based on the nature of the request, the records sought, and/or the manner to which the records may exist, the Department requires additional time to investigate and respond to the request.
- **Filled** – Based on the information provided in your request, the Department was able to investigate and respond to your record request.
- **Denied** – Based on the nature of the request and/or the records sought, the Department has denied your request pursuant to a specific exemption(s) cited in N.J.S.A. 47:1A-1 seq.
- **Partial** – The Department has identified both responsive government records and records being denied based on the nature of the request and/or the records sought, that do not meet the definition of a government record pursuant to a specific exemption(s) cited in N.J.S.A. 47:1A-1 seq.

**Disposition Notes:** Provides detailed information concerning the Department's response to your request.

**Accessing Records:** Dependent on the volume of records and your interest, there are five (5) methods available to access the responsive government records:

- **File Review** – Schedule a file review with the Department to directly access the records and take notes or tag records of interest for copying. Copying can be performed by either the Department's onsite Copying Unit at State duplication fee costs or by the requester employing a Copy Vendor Service. If there are records stored in archives, a five-day processing period will be included prior to scheduling a review.
- **Copy Request** – All records of interest will be copied by the Department's onsite Copying Unit at State duplication fee costs unless a Copy Vendor Service is employed.
- **Electronic Records Request** – Dependent on the size & nature of the e-records, the Department will email the records or provide a CD or DVD.
- **Fax Request** – Based on the number of pages, the Department faxes the responsive records.
- **Web Access** – The responsive records can be accessed directly through the Department's web site. Web address will be provided.



## Access to Government Records Under the New Jersey Open Public Records Act (N.J.S.A. 47:1A-1 et seq.)

1. The fees for duplication of a government record are specified below. We will notify you of any special charges, special service charges or other additional charges authorized by State law or regulation before processing your request. Payment shall be made by check or money order payable to the State of New Jersey and mailed to the address specified below.

**Hard Copies:**  
Letter & Legal size = \$0.05 per page  
Oversized Maps (Color) = \$5.00 per map  
Oversized Maps (B&W) = \$3.00 per map

**Electronic Records:** CDs = \$0.55 per CD  
DVDs = \$0.55 per DVD

2. Pursuant to OPRA (C.47:1A-5c & C47:1A-5d), the Department will apply special service charge for any extraordinary expenditure of time and effort to accommodate a request. The special service charge will be based on the actual direct cost of providing the records. The requester shall have the opportunity to review and object to the charge prior to it being incurred; however, in the event the requester objects to the special service charge, the request will be closed and access to the records will not be granted.
3. By law, the Department must notify you that it grants or denies a request for access to government records within seven business days after the custodian of the record requested receives the request, provided that the record is currently available and not in storage. If the record requested is not currently available or is in storage, the custodian will advise you within seven business days when the record can be made available and the estimated cost. You may agree with the custodian to extend the time for making records available, or granting or denying your request.
4. You may be denied access to a government record if your request would substantially disrupt agency operations and the custodian is unable to reach a reasonable solution with you.
5. If the Department was unable to comply with your request for access to a government record, the custodian will indicate the reasons for denial on the request form.
6. Except as otherwise provided by law or by agreement with the requester, if the custodian of the record requested fails to respond to you within seven business days of receiving a request form, the failure to respond will be considered a denial of your request.
7. **Resolution of Disputed Findings:**

In the event that a requester does not agree with the Department's record response, the requester should:

**No Records** - Reexamined the request details to evaluate if all of the information was provided that could aid the Department in locating records. The Department's ability to identify records of interest is in direct correlation to matching the Department information with the information provided on the request. Such important identifiers are Facility/Site Name, Address, Case #, Permit #, Block/Lot.

**Denial** - If your request for access to a government record has been denied or unfilled within the time permitted by law, you have a right to challenge the decision by the Department to deny access. The Department denies access to records only when those records do not meet the definition of a government record and/or public access is not allowed pursuant to the law. At your option, you may either:

- a. Contact the Office of Record Access to re-visit the matter or provide further explanation.
- b. Institute a proceeding in the Superior Court of New Jersey
- c. File a complaint in writing with the Government Records Council (GRC). You may contact the GRC by toll-free telephone at 866-850-0511, by mail at PO Box 819, Trenton, NJ, 08625, by e-mail at [grc@dca.state.nj.us](mailto:grc@dca.state.nj.us), or at their web site at [www.state.nj.us/grc](http://www.state.nj.us/grc). The Council can also respond to other questions about the law.

8. Information provided on this form may be subject to disclosure under the Open Public Records Act.

**Revised Addendum Disposition Notes:** NONE

Let's protect our earth



State of New Jersey  
DEPARTMENT OF ENVIRONMENTAL PROTECTION  
DIVISION OF HAZARDOUS WASTE MANAGEMENT  
John J. Trela, Ph.D., Director  
401 East State St.  
CN 028  
Trenton, N.J. 08602  
609-633-1408

Mr. Peter Masnik  
2 Kings Hwy. West  
Haddonfield NJ 08033

RE: 1800 Davis St., (aka 1800 East)  
Lot 39, Block 1395  
Camden City, Camden County  
#N75294

DEC 30 1987

Dear Mr. Masnik:

This is in response to your letter dated 12/23/87, concerning the applicability of the Environmental Cleanup Responsibility Act (ECRA) to the sale of the above referenced premises. On the basis of the sworn statements set forth in the affidavit signed by Fred DiMarco, the Department finds that this transaction is not subject to the provisions of ECRA.

This decision is made in light of the absence of an industrial establishment as defined within the Standard Industrial Classification numbers covered by the Act. Any inaccuracies in the affidavit or subsequent changes in the facts as stated therein could alter the Department's determination.

The inapplicability of the Environmental Cleanup Responsibility Act (ECRA) to this transaction does not relieve the above referenced of any responsibilities under any other environmental statutes, regulations or permits.

In addition, this determination of ECRA nonapplicability does not constitute any finding by the New Jersey Department of Environmental Protection as to the current site condition or existence or nonexistence of any hazards to the environment at this location.

Should you have any further questions regarding this matter, please contact me at (609) 633-7141.

Sincerely,

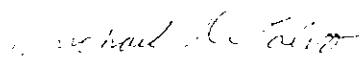
  
Michael DeTalvo, Supervisor  
Bureau of ECRA Applicability and  
Compliance

\*NUMBER 1075294  
DATE RECEIVED 12/28/87  
FEE 100  
\*NAME: PETER L. MASNIK  
AFFILIATION: \_\_\_\_\_  
\*ADDRESS: \_\_\_\_\_  
PO BOX: \_\_\_\_\_  
\*CITY: \_\_\_\_\_  
\*STATE, ZIP: \_\_\_\_\_  
COMPANY NAME: \_\_\_\_\_  
\*COMPANY ADDRESS: \_\_\_\_\_  
\*COMPANY CITY: \_\_\_\_\_  
MUNICIPALITY (CITY, TOWNSHIP, BOROUGH): \_\_\_\_\_  
COUNTY: \_\_\_\_\_  
\*LOT(S): \_\_\_\_\_  
BLOCK(S): \_\_\_\_\_  
\*DATE OF INCOMING LETTER \_\_\_\_\_  
AFFIDAVITS: \_\_\_\_\_  
\_\_\_\_\_  
TRANSACTION TYPE: \_\_\_\_\_  
SIC #: \_\_\_\_\_  
DATE OF SUPPLEMENTAL INFO: \_\_\_\_\_  
DATE TYPED: \_\_\_\_\_  
SUBJECT (EITHER YES OR NO) \_\_\_\_\_  
CONTACT: \_\_\_\_\_  
DATE MAILED: \_\_\_\_\_  
LETTER (EITHER 1, 2, 3, or 4 corresponding to which nonappl letter used)

44

Date Rec'd 12/28/87  
Check or M.O. No. 1219  
Amount Paid 100  
ECRA Fee 100

ECRA 006 9/85

ENVIRONMENTAL CLEANUP RESPONSIBILITY ACT  
FEE COLLECTION STATUS FORM

Name of Industrial Establishment PETER L. MASNIK  
 Notice Number N 75299  
 Municipality \_\_\_\_\_  
 County \_\_\_\_\_

| Tr. #  | Activity  | Fee      | Amount Paid | Check # | Date    | Balance Due |
|--------|---|----------|-------------|---------|---------|-------------|
| 1      | Initial Notice  | \$ 1,600 |             |         |         |             |
| 1A     | Initial Notice<br>(Small Business)                    | \$ 500   |             |         |         |             |
| 2      | Sampling Plan   | \$ 1,000 |             |         |         |             |
| 3      | Underground Tank(s)                                   | \$ 50    |             |         |         |             |
| 3A     | Each Additional Tank                                  | \$ 50    |             |         |         |             |
| 4      | Negative Dec. Review                                  | \$ 500   |             |         |         |             |
| 4A     | Negative Dec. Review<br>(Small Business)              | \$ 200   |             |         |         |             |
| 5      | Cleanup Plan Review<br>Cost of Cleanup                |          |             |         |         |             |
| 5A     | a. \$1,000-\$9,999                                    | \$ 500   |             |         |         |             |
| 5B     | b. \$10,000-\$99,999                                  | \$ 1,500 |             |         |         |             |
| 5C     | c. \$100,000-\$499,999                                | \$ 5,000 |             |         |         |             |
| 5D     | d. \$500,000-\$999,999                                | \$10,000 |             |         |         |             |
| 5E     | e. Over \$1,000,000                                   | \$15,000 |             |         |         |             |
| 6      | Oversight of Cleanup<br>Plan Implementation           |          |             |         |         |             |
| 6A     | a. 1-14 days  | \$ 400   |             |         |         |             |
| 6B     | b. 15-30 days   | \$ 700   |             |         |         |             |
| 6C     | c. 31-90 days   | \$ 1,000 |             |         |         |             |
| 6D     | d. 91-120 days  | \$ 1,500 |             |         |         |             |
| 6E     | e. Over 120 days                                      | \$ 2,000 |             |         |         |             |
| 7      | Cleanup Deferral                                      | \$ 1,000 |             |         |         |             |
| 117-43 | 8 Applicability/<br>Nonapplicability<br>Determination | \$ 100   | 100         | 12698   | 10/2/87 | 0           |

TOTAL AMOUNT PAID  
TO DATE

TOTAL BALANCE DUE

Date of Phone Call to Company \_\_\_\_\_

Person Contacted \_\_\_\_\_

TOTAL PAID \_\_\_\_\_  
 WHEN CASE CLOSED \_\_\_\_\_  
 SIGNATURE \_\_\_\_\_

KALIKMAN AND MASNIK  
COUNSELLORS AT LAW

SAMUEL KALIKMAN  
PETER L. MASNIK

2 KINGS HIGHWAY WEST  
HADDONFIELD, N. J. 08033  
TELEPHONE 609-428-5222

December 23, 1987

New Jersey DEP/ISEE  
CN 028  
Trenton, NJ 08625

Re: Sale of 1800 Office Buildings (two buildings)  
Camden, New Jersey to Meyer Rooz, et al  
Our File No. 3132

Dear Sirs:

My client is the owner of two neighboring office buildings, both called the 1800 Office Building ("East" and "West"), in Camden, New Jersey, which buildings are under a sales agreement.

I enclose a non-applicability affidavit and certified check for \$100.00 filing fee for each of these two buildings (they are under the same ownership, but have different lot and block numbers and street addresses, so I assumed it was necessary to file separately). I would appreciate your processing these applications for non-applicability letters.

Thank you for your cooperation in the matter.

Very truly yours,

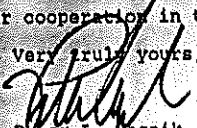
  
Peter L. Masnik

PLM:mhl

cc: Mr. Frederick DiMarco w/enclosure

RECEIVED  
FEB 26 2 01 PM '88  
DEPARTMENT OF ENVIRONMENTAL  
AND NATURE RESOURCES

PETER L. MASNIK  
ATTORNEY AT LAW

609-426-8222

2 KINGS HIGHWAY WEST  
HADDONFIELD, N. J. 08033

**AFFIDAVIT**

The purpose of this Affidavit is to obtain an applicability/nonapplicability determination from the New Jersey Department of Environmental Protection pursuant to the Environmental Cleanup Responsibility Act, N.J.S.A. 13:1K-6 et seq.

STATE OF New Jersey )  
COUNTY OF Camden ) SS. DATE 12/8/87

I, [Name of authorized officer or management official], of full age, being duly sworn according to law make the following statements of fact:

A. Current Owner of the Property for which an Applicability/Nonapplicability Determination is requested:

1800 Office Building Co.

Street Address 1800 Davis St.

Municipality Camden State NJ Zip Code 08104

Date of Planned Acquisition or Closure or Other Relevant Transaction 4/15/88

B. Property for which request is being submitted:

Street Address 1800 Davis St (aka 1800 East)

Tax Block(s) 1395 Tax Lot(s) 39

Municipality Camden County Camden

State New Jersey Zip Code 08104

C. Describe the transaction for which the applicability/nonapplicability determination is requested (Closing, Selling, etc.), including name and address of the purchaser:

Selling Property

Purchaser: Mayer Roz, CEO

4815 13th Ave.

Brooklyn, NY 11219

**DEP USE ONLY**

Notice No. \_\_\_\_\_

Fee Paid \_\_\_\_\_



D. Operations:

Note: The Property Owner must describe the operations and processes conducted at the site including a list of all the tenants, their operations and processes, occupying any part of the property since December 31, 1983. (Attach additional sheets if necessary.)

Name of Business See ATTACHED LIST OF TENANTS.

Address \_\_\_\_\_

Municipality \_\_\_\_\_ County \_\_\_\_\_

State \_\_\_\_\_ Zip Code \_\_\_\_\_ Telephone No. \_\_\_\_\_

Standard Industrial Classification (SIC) Number \_\_\_\_\_

Tax Block(s) \_\_\_\_\_ Tax Lot(s) \_\_\_\_\_

Description of Operations and Processes (Attach additional sheets if necessary.)

\_\_\_\_\_  
\_\_\_\_\_  
\_\_\_\_\_

How is the Building(s) Heated? ELECTRIC

E. Hazardous Substances or Wastes:

List all types and quantities of hazardous substances or wastes including petroleum products that are generated, manufactured, refined, transported, treated, stored, handled or disposed at the property, both above and below ground which are included in the Department's "List of Hazardous Substances" at Appendix A of N.J.A.C. 7:1E and any amount of any waste substances required to be reported to the Department on special waste manifest forms pursuant to N.J.A.C. 7:26-74, designated as a hazardous waste pursuant to N.J.A.C. 7:26-8, or as otherwise provided by law. (Attach additional sheets if necessary.)

None  
\_\_\_\_\_  
\_\_\_\_\_

F. Previous owners and history of on-site activities since January 1982.

| <u>NAME</u> | <u>ADDRESS</u> | <u>OPERATIONS</u> |
|-------------|----------------|-------------------|
|-------------|----------------|-------------------|

|             |  |  |
|-------------|--|--|
| <u>SAME</u> |  |  |
|-------------|--|--|

G. Individual to whom Applicability/Nonapplicability Determination should be addressed:

Name Mr. Peter Masarik, A.P.  
Address 2 Kings Highway West City or Town Atlantic City  
State N.J. Zip Code 08403 Telephone No. 609-426-1222

H. CERTIFICATIONS:

a. I, Fred D. Muccio, hereby certify that I am the  owner  operator (check one) at the above subject property and that the information furnished on this application (and any attachments) is true. I am fully aware that any person who knowingly gives or causes to be given any false information or who fails to comply with the provisions of ECRA or N.J.A.C. 7:1-3 and 4 shall be liable to a penalty of not more than \$25,000 for each offense. Furthermore, I am fully aware that any authorized officer or management official who knowingly directs or authorizes the violation of any provisions of ECRA or N.J.A.C. 7:1-3 and 4 shall be personally liable for penalties of not more than \$25,000 for each offense. Failure to comply with the provisions of ECRA may be cause for the possible voiding of the transaction.

Signature of Affiant Fred D. Muccio  
Date 1/28/87

Sworn to and Subscribed Before Me  
on this 28  
Date of February 1987

Linda B. Quetz  
Notary  
LINDA B. QUETZ  
NOTARY PUBLIC OF NEW JERSEY  
My Commission Expires SEP 29 1991

b. If the owner or operator has claimed that no hazardous substances and wastes are involved in any way at or on the property, the following shall be completed and included in the affidavit:

I have carefully and thoroughly reviewed the List of Hazardous Substances included in Appendix A of N.J.A.C. 7:1E, "Discharges of Petroleum and Other Hazardous Substances" and, after due diligence and any appropriate consultations, have determined that the business operations on property described within this affidavit do not involve the generation, manufacture, refining, transportation, treatment, storage, handling or disposal of hazardous substances above or below ground. I have also determined that the business operations on the property described within this affidavit does not involve any amount of any waste substances required to be reported to the Department on the special waste management pursuant to N.J.A.C. 7:26-7.4, designated as hazardous waste pursuant to N.J.A.C. 7:26-8, or as otherwise provided by law.

Signature of Affiant \_\_\_\_\_  
Date \_\_\_\_\_

Sworn to and Subscribed Before Me  
on this \_\_\_\_\_  
Date of \_\_\_\_\_ 19 \_\_\_\_

Notary

HAVE YOU ENCLOSED A CERTIFIED CHECK OR MONEY ORDER FOR \$100?  YES  NO

ECRA Certification Information

1800 East Building  
1800 Davis Street, Camden, NJ 08104

| Tenant              | Suite # | ECRA # | Description                  |
|---------------------|---------|--------|------------------------------|
| Bosco, Inc.         | 109     | 7299   | Escort Service               |
| DeFeo, Dr.          | 213     | 8021   | Medical Services             |
| DeFeo, Dr.          | 101-107 | 8021   | Medical Services             |
| Essilfie & Bemiah   | 112     | 8932   | Accountants                  |
| First Investors     | 311     | 6211   | Investment Brokers           |
| I.S.P.              | 208-211 | N/A    | State Administrative Offices |
| N.J. Medicade       | 301-307 | N/A    | State Administrative Offices |
| Our Lady of Lourdes | 402-407 | 8021   | Medical Services             |
| Pierce, Al          | 312     | 8111   | Lawyer                       |
| Rental Assitance    | 203-204 | N/A    | State Administrative Offices |
| Rubin, Dr           | 108     | 8099   | Psychologist                 |
| Spectra             | 201     | 8599   | Travel Agency                |
| Wolf & Margolit     | 205-206 | 8111   | Lawyers                      |
| Youth Core          | 409-414 | N/A    | County Training Center       |



CN 028  
Tronton, N.J. 08625-0028

(609)633-7141

State of New Jersey  
DEPARTMENT OF ENVIRONMENTAL PROTECTION  
DIVISION OF HAZARDOUS WASTE MANAGEMENT

Michele M. Putnam  
Deputy Director  
Hazardous Waste Operations

John J. Trola, Ph.D., Director

Lance R. Miller  
Deputy Director  
Responsible Party Remedial Action

0 1 MAR 1989

Mr. Juda Wolf  
c/o Ferry Realty Assoc.  
1273 53rd St.  
Brooklyn, NY 11219

RE: 1800 Davis St.  
Lot 39, Block 1395  
Camden City, Camden County  
#N90793

Dear Mr. Wolf:

This is in response to your application dated 2/22/89, concerning the applicability of the Environmental Cleanup Responsibility Act (ECRA) to the sale of the above referenced premises. On the basis of the sworn statements set forth in your affidavit, the Department finds that this transaction is not subject to the provisions of ECRA.

This decision is made in light of the absence of an industrial establishment as defined within the Standard Industrial Classification numbers covered by the Act. Any inaccuracies in the affidavit or subsequent changes in the facts as stated therein could alter the Department's determination.

The inapplicability of the Environmental Cleanup Responsibility Act (ECRA) to this transaction does not relieve the above referenced of any responsibilities under any other environmental statutes, regulations or permits.

In addition, this determination of ECRA nonapplicability does not constitute any finding by the New Jersey Department of Environmental Protection as to the current site condition or existence or nonexistence of any hazards to the environment at this location.

Should you have any further questions regarding this matter, please contact Charles Salter at (609) 633-7141.

Sincerely,

*Michael DeTalvo*  
Michael DeTalvo, Supervisor  
Bureau of ECRA Applicability and  
Compliance

\*NUMBER N 90793

Describe Town

DATE RECEIVED 2/23

FEE \_\_\_\_\_

Fax 718 865 7465  
Mayer Ruiz

\*NAME: \_\_\_\_\_

AFFILIATION: \_\_\_\_\_

\*ADDRESS: \_\_\_\_\_

PO BOX: \_\_\_\_\_

\*CITY: \_\_\_\_\_

and change

\*STATE, ZIP: \_\_\_\_\_

COMPANY NAME: \_\_\_\_\_

\*COMPANY ADDRESS: \_\_\_\_\_

\*COMPANY CITY: \_\_\_\_\_

MUNICIPALITY (CITY, TOWNSHIP, BOROUGH): \_\_\_\_\_

COUNTY: \_\_\_\_\_

\*LOT(S): \_\_\_\_\_

BLOCK(S): \_\_\_\_\_

\*DATE OF INCOMING LETTER \_\_\_\_\_

AFFIDAVITS?: \_\_\_\_\_

TRANSACTION TYPE: \_\_\_\_\_

SIC #: \_\_\_\_\_

DATE OF SUPPLEMENTAL INFO: \_\_\_\_\_

DATE TYPED: \_\_\_\_\_

SUBJECT (EITHER YES OR NO) \_\_\_\_\_

CONTACT: N. SALTER

DATE MAILED: \_\_\_\_\_

LETTER (EITHER 1, 2, 3, or 4 corresponding to which nonappl letter used)

Date Rec'd \_\_\_\_\_  
Check or M.O. No. \_\_\_\_\_  
Amount Paid \_\_\_\_\_  
ECRA Fee \_\_\_\_\_

SEE PAYSHEET

Case No: N94792

Sequence No: 11585

Company: Ferry Realty Assoc.

Date Rec: 2/23/89

Amt Rec: \$200.00

Check No: 1282

BEAC No: 2/23/89

Payment Code: 17

Payment Desc: Applicability Determination

Transmittal No: 850-20

Check From: J. Wolf Realty

Refund Amount:

Refund Date:

ECRA-009  
12/87

NEW JERSEY DEPARTMENT OF ENVIRONMENTAL PROTECTION  
DIVISION OF HAZARDOUS WASTE MANAGEMENT  
INDUSTRIAL SITE EVALUATION ELEMENT  
CN 028, TRENTON, N.J. 08625  
ENVIRONMENTAL CLEANUP RESPONSIBILITY ACT (ECRA)  
**APPLICABILITY/NONAPPLICABILITY AFFIDAVIT**

The purpose of this Affidavit is to obtain an Applicability/Nonapplicability Determination from the New Jersey Department of Environmental Protection pursuant to the Environmental Cleanup Responsibility Act, N.J. S.A. 13:1K-6 ~~et seq.~~ and N.J.A.C. 7:28B-1.9. Fee is \$200.

PLEASE TYPE OR PRINT

Date 2.22.89

A. Determination of Applicability/Nonapplicability should be mailed to the following:

Name FERRY REALTY ASSOC. / JUDA WOLF  
Address 1273-53 ST  
City or Town BROOKLYN County KINGS  
State NY Zip Code 11219 Tele. No. 718 435 2700

B. Name of Business FERRY REALTY ASSOC. / J. WOLF REALTY  
Standard Industrial Classification (SIC) Number (if known) \_\_\_\_\_

C. Property Location for which request is being transmitted:

Street Address 1800 DAVIS ST (AKA 1800 EAST)  
Tax Block(s) 1375 Tax Lot(s) 39  
Municipality CAMDEN State NEW JERSEY Zip Code 08104 County CAMDEN

D. Transaction for which the Applicability/Nonapplicability Determination is requested: (Check appropriate transaction)

- Sale of Business and/or Property
- Business Ceasing Operations
- Refinancing/Construction Loan
- Sale of Stock in Corporation
- Other: (Explain) \_\_\_\_\_
- Condemnation
- Bankruptcy
- Corporate Merger
- Partnership Situation Change

Date of Planned Transaction: 2-28-89

Purchaser:  
Name ARTHUR HOVING CO INC  
Address 166 MANTAGUE ST  
City or Town BROOKLYN County KINGS  
State NY Zip Code 11201



E. Operations:

Note: The Property Owner must completely describe the operations and processes conducted at the site including a list of all tenants, their operations and processes, occupying any part of the property since December 31, 1983. (Attach additional sheets if necessary.)

OFFICE BUILDING SEE TENANT LIST ATTACHED

F. Current Owner of the Property for which an Applicability/Nonapplicability Determination is requested:

Name FERRY REALTY ASSOC / JUDA WOLF  
Street Address 1273-53 ST Municipality BRIDGE PLAZA  
State NY Zip Code 11214 Tele. No. 718 425 2700

G. 1. Previous Owners and history of on-site activities since December 31, 1983 (Attach additional sheets, if necessary):

| Name                                      | Address       | Operations      |
|---|---------------|-----------------|
| 1800 OFFICE BUILDING G<br>CAMDEN NJ 08104 | 1800 DAVIS ST | OFFICE BUILDING |

2. Is this site currently or has this site previously been the subject of any other ECRA review?

- Previous LNA Application  
 Administrative Consent Order  
 Active Case  
 Negative Declaration  
 Approved Cleanup Plan  
 No prior ECRA Review

Please submit copies of previous submittals or approvals.

H. Hazardous Substances or Wastes: (This information is only required if the facility or business has a subject SIC and a subject transaction.)

List all types and quantities of hazardous substances or wastes including petroleum products that are generated, manufactured, refined, transported, treated, stored, handled or disposed at the property, both above and below ground, which are included in the Department's "List of Hazardous Substances" at Appendix A of N.J.A.C. 7:1E and any amount of any waste substances required to be reported to the Department on special waste manifest forms pursuant to N.J.A.C. 7:26-74, designated as a hazardous waste pursuant to N.J.A.C. 7:26-74, designated as a hazardous waste pursuant to N.J.A.C. 7:26-8, or as otherwise provided by law. (Attach additional sheets if necessary.)

I. How is the building(s) heated? (Oil, Gas, Electric)  
Storage Capacity of each \_\_\_\_\_ if Oil, how many tanks? \_\_\_\_\_  
Above or below ground \_\_\_\_\_

ECRA-009  
12/87

J. CERTIFICATIONS:

1. The following certification shall be signed by the highest ranking individual at the site with overall responsibility for that site or activity. Where there is no individual at the site with overall responsibility for that site or activity, this certification shall be signed by the individual having responsibility for the overall operation of the site or activity.

*I certify under penalty of law that the information provided in this document is true, accurate and complete. I am aware that there are significant civil penalties for knowingly submitting false, inaccurate or incomplete information and that I am committing a crime of the fourth degree if I make a written false statement which I do not believe to be true. I am also aware that if I knowingly direct or authorize the violation of N.J.S.A. 13:1K-6 at all, I am personally liable for the penalties set forth at N.J.S.A. 13:1K-8.*

Typed/Printed Name JUDY WOLF Title PARTNER  
 Signature [Signature] Date 2-22-89

Sworn to and Subscribed Before Me  
 on this \_\_\_\_\_  
 Date of 2/22 19 89

Notary

MARTIN KOFMAN  
 Notary Public, State of New York  
 No. 24-469227D  
 Qualified in Kings County  
 Commission Expires April 13, 1989

2. The following certification shall be signed as follows:

1. For a corporation, by a principal executive officer of at least the level of vice president;
2. For a partnership or sole proprietorship, by a general partner or the proprietor, respectively; or
3. For a municipality, State, Federal or other public agency, by either a principal executive officer or ranking elected official.

*I certify under penalty of law that I have personally examined and am familiar with the information submitted in this application and all attached documents, and that based on my inquiry of those individuals immediately responsible for obtaining the information, I believe that the submitted information is true, accurate and complete. I am aware that there are significant civil penalties for knowingly submitting false, inaccurate, or incomplete information and that I am committing a crime of the fourth degree if I make a written false statement which I do not believe to be true. I am also aware that if I knowingly direct or authorize the violation of N.J.S.A. 13:1K-6 at all, I am personally liable for the penalties set forth at N.J.S.A. 13:1K-8.*

Typed/Printed Name JUDY WOLF Title PARTNER  
 Signature [Signature] Date 2-22-89

Sworn to and Subscribed Before Me  
 on this \_\_\_\_\_  
 Date of 2/22 19 89

Notary

MARTIN KOFMAN  
 Notary Public, State of New York  
 No. 24-469227D  
 Qualified in Kings County  
 Commission Expires April 13, 1989

Have you enclosed a check or money order for \$200?  Yes  No

State of New Jersey  
 DEPARTMENT OF ENVIRONMENTAL PROTECTION  
 DIVISION OF HAZARDOUS WASTE MANAGEMENT  
 John J. Trelo, Ph.D., Director  
 401 East State St.  
 CN 028  
 Trenton, N.J. 08626  
 609-633-1406

Mr. Peter Masnik  
 2 Kinge Hwy. West  
 Hadd Field NJ 08033

RE: 1800 Davis St., (aka 1800 H.a.c)  
 Lot 39, Block 1393  
 Camden City, Camden County  
 FN73294

DEC 30 1987

Dear Mr. Masnik:

This is in response to your letter dated 12/23/87, concerning the applicability of the Environmental Cleanup Responsibility Act (ECRA) to the sale of the above referenced premises. On the basis of the sworn statements set forth in the affidavit signed by Fred DiMarco, the Department finds that this transaction is not subject to the provisions of ECRA.

This decision is made in light of the absence of an industrial establishment as defined within the Standard Industrial Classification numbers covered by the Act. Any inaccuracies in the affidavit or subsequent changes in the facts as stated therein could alter the Department's determination.

The inapplicability of the Environmental Cleanup Responsibility Act (ECRA) to this transaction does not relieve the above referenced of any responsibilities under any other environmental statutes, regulations or permits.

In addition, this determination of ECRA nonapplicability does not constitute any finding by the New Jersey Department of Environmental Protection as to the current site condition or existence or nonexistence of any hazards to the environment at this location.

New Jersey is An Equal Opportunity Employer  
 Recycled Paper

Copy mailed to Fred DiMarco 12/31/87 Federal Expressed to J. Inhill  
 S #1994255871 17188716625+ 140PT:2 69-217-2 12 21-22-13 1987

JAN 13 '89 15:03 KALIKMAN MRSNIK:AAAAAAAAAAAA

171687166251H

P.3

Should you have any further questions regarding this matter, please contact Mark Fisher at (609) 633-7141.

Sincerely,

*Michael DeFalvo*  
Michael DeFalvo, Supervisor  
Bureau of RCRA Applicability and Compliance

Rent Roll January 1, 1989  
1800 East Office Building

| <u>Tenant</u>                                   | <u>Suite #</u> | <u>Sq. Ft.</u> |
|---|----------------|----------------|
| Dr. DeFao MD                                    | 101-107        | 3,383          |
| Dr. Rubin Dentist                               | 108            | 477            |
| I.S.P. County                                   | 109            | 373            |
| Management OF the Bldg                          | 110-113        | 1,457          |
| Esselie & Demian Law Firm                       | 117            | 820            |
| Spectra Travel Agent                            | 201            | 444            |
| Rental Assistance County                        | 203-204        | 1,882          |
| Wolf & Margolit Attorney                        | 205-206        | 1,118          |
| T.S.P. County                                   | 208-211        | 2,015          |
| IMC County                                      | 212            | 640            |
| Dr. DeFao MD                                    | 213            | 870            |
| N.J. Medicare State                             | 301-307        | 5,524          |
| Veterans Admin. (county)                        | 309            | 1,137          |
| Piermack Import sporting goods<br>Catalog sales | 311            | 550            |
| Al Pierce Former Mayor                          | 312            | 600            |
| Vacant (E) Chiropractor                         | 401            | 435            |
| Our Lady of Lourdes                             | 402-407        | 3,100          |
| Vacant (E) County                               | 408            | 367            |
| Youth Core County                               | 409-414        | 3,335          |
| Vacant (E) Chiropractor                         | 415-416        | 525            |

**Block and Lot Well Search:            0   Wells Found**  
**County/Municipality = Camden - Camden City   Block = 1395   Lot = 39**

| Download Document | Permit Number | Well Name | Well Use | Document | Date (permitted/drilled/sealed) | Physical Address | County | Municipality | Block | Lot | Location M |
|-------------------|---------------|-----------|----------|----------|---------------------------------|------------------|--------|--------------|-------|-----|------------|
|-------------------|---------------|-----------|----------|----------|---------------------------------|------------------|--------|--------------|-------|-----|------------|

This report retrieves all approved/accepted well documents received by the NJDEP that have been electronically data managed. Cancelled permits where no well was drilled are not displayed. Each row displays information for a permit, record, or decommissioning.

**Location Methods**  
 The Location Method column explains how the location of the well was determined. The most common methods are:  
 "Digital Image" - This method is only acceptable for well permits or decommissionings. Locations should be within approximately 200 feet of the actual well location.  
 "GPS" - Global Positioning System. These locations should be accurate.  
 "Prop Loc - Hard Copy" - Located by the well driller using the atlas grid system. These locations specify a point in an atlas grid cell. The well could be located anywhere within that cell.  
 "Survey frm Benchmark" - Locations collected by a licensed surveyor. Locations should be accurate.

**NOTES:**  
 This is NOT a Well Registry Report but a report on Well Permits issued by the Department and reflects the data provided in the well permit, record, and decommissioning at the time of document submission and may not reflect the current information on lot and block, address or construction or ownership of the wells.

Please refer to information available at [http://www.state.nj.us/dep/watersupply/pw\\_permit.html](http://www.state.nj.us/dep/watersupply/pw_permit.html) for more information regarding detailed well searches if this report does not provide the information you need.

**Well Permit numbers.** After Sept 2008 the format of the well permit number was changed to accommodate the submission of online well permitting applications. The letter P (denotes a paper application) and E (denotes an electronic application) followed by the year and a consecutive number. Prior to September 2008 the permit numbers were based in the NJ Atlas Grid system.

Dates displayed indicate the permit approval date for permits, drilling end date for records, or sealed date for decommissionings

Proposed capacity and depth is displayed for permit rows and finished capacity and depth is displayed for record and decommissioning rows.

Please note that if "REDACTED" appears in the report it means that the information is not available over the internet, but can be provided upon written request to the Bureau of Water Systems and Well Permitting.

v5.1

[contact dep](#) | [privacy notice](#) | [legal statement](#) | [accessibility statement](#) 

department: [niden home](#) | [about den](#) | [index by topic](#) | [programs/units](#) | [den online](#)  
 statewide: [home](#) | [citizen](#) | [business](#) | [government](#) | [services A to Z](#) | [departments](#) | [search](#)

Copyright © State of New Jersey, 1996-2004  
 Department of Environmental Protection  
 P. O. Box 402  
 Trenton, NJ 08625-0402  
 Last Updated: June 15, 2012



## Envirofacts Search

### RCRAInfo



The RCRAInfo Search allows you to retrieve selected data from the Resource Conservation and Recovery Act Information (RCRAInfo) database in Envirofacts. Specify a facility using any combination of facility name, geographic location, and facility industrial classification.

### Facility Selection

**Facility Identification:**

**Facility Identification Option Value:**

- Beginning With
  Exact Match
  Containing

### Geography Search

Enter a partial value for any geography option except for the state value. We strongly recommend that you enter a small geographical area to begin the search since Envirofacts contains a large number of facilities.

**ZIP Code:**

**Address:**

- Beginning With
  Exact Match
  Containing

**City:**

**County:**

**State:**

### North American Industry Classification System (NAICS) Data Search

Select a search option from the drop down menu. For the "Equal to" option enter a 4 to 6-digit NAICS code. For "Beginning with" or "Containing" enter up to 6 digits. Enter the NAICS Code or lookup the appropriate NAICS Code by clicking the "Lookup NAICS Code" link.

**NAICS Codes:**



[Lookup NAICS Code](#)

### Handler Universe

- All Handler Universes

- Treatment, Storage, Disposal Facilities:

#### RCRAInfo Links

- [Overview](#)
- [Search](#)
- [Model](#)
- [Law](#)
- [RCRAInfo Search User Guide](#)
- [Contact Us](#)
- [Office of Resource Conservation and Recovery Home](#)

#### System Data Searches

- [Multisystem](#)
- [AFS](#)
- [BR](#)
- [Brownfields/Cleanups](#)
- [CERCLIS](#)
- [Cleanups](#)
- [ECHO/IDEA](#)
- [FRS](#)
  - [EZ Search](#)
  - [Organization Search](#)
- [Greenhouse Gas](#)
  - [Customized Search](#)
- [ICIS](#)
- [ICR](#)
- [IGMS](#)
- [Locational Information](#)
  - [Locational Search](#)
- [PCS](#)
  - [Customized Search](#)
- [RADInfo](#)
- [RadNet](#)
  - [Customized Search](#)
- [RCRAInfo](#)
- [SDWIS](#)
- [SRS](#)
- [TRI](#)
  - [TRI Explorer](#)
  - [TRI Search](#)
  - [Form R Search](#)
  - [Form R & A Download](#)
  - [EZ Search](#)
  - [Customized Search](#)
  - [Pollution Prevention](#)
- [TSCA](#)
- [UV Index](#)

#### Other Sites of Interest

- [Geospatial Download](#)
- [EnviroMapper](#)
- [MyEnvironment](#)

Other Universes:

Large Quantity Generator

### Process Search Option

Search for facilities that have the processes selected below (Defaults to All Processes):

ALL Processes:

|   |  |  |
|---|--|--|
| <input type="radio"/> Disposal Process:   |  |  |
| <input type="checkbox"/> Underground Inject. Well Disp.   | <input type="checkbox"/> Landfill  | <input type="checkbox"/> Land Application                |
| <input type="checkbox"/> Ocean Disposal   | <input type="checkbox"/> Surface Impoundment Disposal                      | <input type="checkbox"/> Other Disposal                  |
| <input type="radio"/> Storage Process:  |  |  |
| <input type="checkbox"/> Container  | <input type="checkbox"/> Tank Storage                                      | <input type="checkbox"/> Waste Pile                      |
| <input type="checkbox"/> Surface Impoundment Storage  | <input type="checkbox"/> Drip Pad  | <input type="checkbox"/> Containment Building - Storage  |
| <input type="checkbox"/> Other Storage  |  |  |
| <input type="radio"/> Treatment Process:  |  |  |
| <input type="checkbox"/> Tank Treatment   | <input type="checkbox"/> Surface Impoundment Treatment                     | <input type="checkbox"/> Incinerator                     |
| <input type="checkbox"/> Other Treatment  | <input type="checkbox"/> Boiler  | <input type="checkbox"/> Cement Kiln                     |
| <input type="checkbox"/> Lime Kiln  | <input type="checkbox"/> Aggregate Kiln                                    | <input type="checkbox"/> Phosphate Kiln                  |
| <input type="checkbox"/> Smelting/Melting/Refining Fur.   | <input type="checkbox"/> Coke Oven   | <input type="checkbox"/> Blast Furnace                   |
| <input type="checkbox"/> Titanium Dioxide Chloride Process Oxidation Reactor                              | <input type="checkbox"/> Methane Reforming Furnace                         | <input type="checkbox"/> Pulping Liquor Recovery Furnace |
| <input type="checkbox"/> Combustion Device Used in the Recovery of Sulfur Values from Spent Sulfuric Acid | <input type="checkbox"/> Other Industrial Furnaces Listed in 40 CFR 260.10 | <input type="checkbox"/> Halogen Acid Furnace            |
| <input type="checkbox"/> Containment Building - Treatment   |  |  |
| <input type="radio"/> Miscellaneous Process:  |  |  |
| <input type="checkbox"/> Open Burning/Open Detonation   | <input type="checkbox"/> Thermal Unit                                      | <input type="checkbox"/> Mechanical Processing           |
| <input type="checkbox"/> Geologic Repository  | <input type="checkbox"/> Other Subpart X                                   |  |

### Active/Inactive Site Option

- Active Sites Only
- Inactive Sites Only
- Both Active and Inactive Sites

### Search Values

- Use Multisystem facility information to perform facility search
- Use RCRAInfo facility information only to perform facility search



0&unit=ASD&L=ENFORCEMENT&univB=LQG&LIBS=&proc\_group=0&procname=&act\_inact\_opt=1&program\_search=2&report=1&page\_no=1&output\_sql\_switch=TRUE&database\_type=RCRAINFO



# Envirofacts Search Results

RCRAInfo



Only RCRAInfo facility information was searched to select facilities

<< Return

**Search Parameters:** Name: Containing: Ferry  
ZIP Code: 08104  
Location Address: 1800 Davis Street  
City Name: Camden  
County Name: Camden  
State Abbreviation: NJ  
Sites: Only Active

Results are based on data extracted on JUL-13-2016

No Results found.

Total Number of Facilities Retrieved: 0

**RCRAInfo Links**

- [Overview](#)
- [Search](#)
- [Model](#)
- [RCRAInfo Search User Guide](#)
- [Contact Us](#)
- [Office of Resource Conservation and Recovery Home](#)

[Report an Error](#)



August 18, 2016

FP Properties 101, LLC  
PO Box 200  
Columbus, New Jersey 08022-9731

**Re: Owner Questionnaire for Environmental Site Assessment  
Ferry Office Building Property at 1800 Davis Street  
Block 1395, Lot 39  
City of Camden, Camden County, New Jersey  
T&M Project No. CMRA-00010**

Dear Property Owner:

T&M Associates (T&M) has been retained by the Camden Redevelopment Agency (CRA) to conduct an Environmental Site Assessment (ESA) for the site parcel referenced above as part of the pre-acquisition due diligence procedure.

In order to satisfy the site history and owner/operator review and research requirements of the assessment, we request responses and copies of any pertinent documentation and mapping for the following queries associated with the former and historic operations at the site parcel during and prior to your ownership as available.

You may contact me directly at 732.676.1729, or [jmartin@tandmassociates.com](mailto:jmartin@tandmassociates.com), with any questions regarding this request for information and the assessment procedure.

1. Please provide copies of any previous or existing environmental reports, assessments or investigations that may have been completed for the Site in response to spills, discharges or releases of hazardous materials, fuels or wastes.
2. Please provide information regarding any existing or closed/abandoned onsite wastewater collection and disposal systems at the site, including septic tanks, seepage pits or oil/water separators.
3. Please provide information regarding any potable or other production water supply wells at the site.
4. Please provide information regarding all existing, former and abandoned underground storage tanks (USTs) at the site. Please include any NJDEP reporting for the USTs.
5. Please provide information regarding any pending, threatened or past litigation or administrative proceedings relevant to hazardous substances or petroleum products in, on or from the site.



August 18, 2016

CMRA-00010

Property at 1800 Davis Street, Camden, NJ

Page 2

6. Please provide information regarding any past, current or proposed remediation/investigation activities that have occurred on the site in response to contaminated soil, groundwater or surface water.
7. Please provide information regarding any reported or unreported recognized environmental conditions or areas of environmental concern at the site.

Thank you for your anticipated cooperation. If you have any questions or require any additional information, please do not hesitate to contact me.

Very truly yours,

**T&M ASSOCIATES**

A handwritten signature in purple ink, appearing to read 'JSM', is written over the printed name.

Joseph S. Martin, CHMM  
*Principal Environmental Scientist*

JM:han



T&M Job No. CMRA00010 AUGUST 2016  
1800 DAVIS STREET PHASE I

**LAST PAGE OF DOCUMENT**